

EXISTING REAR ELEVATION. (South)

EXISTING FRONT ELEVATION. (North)

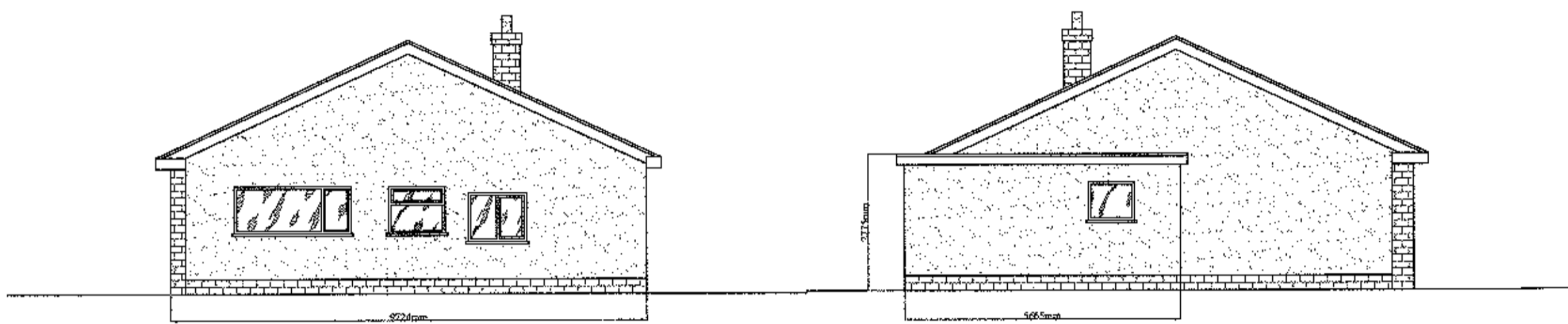

EXISTING SIDE ELEVATION. (West)

EXISTING SIDE ELEVATION. (East)

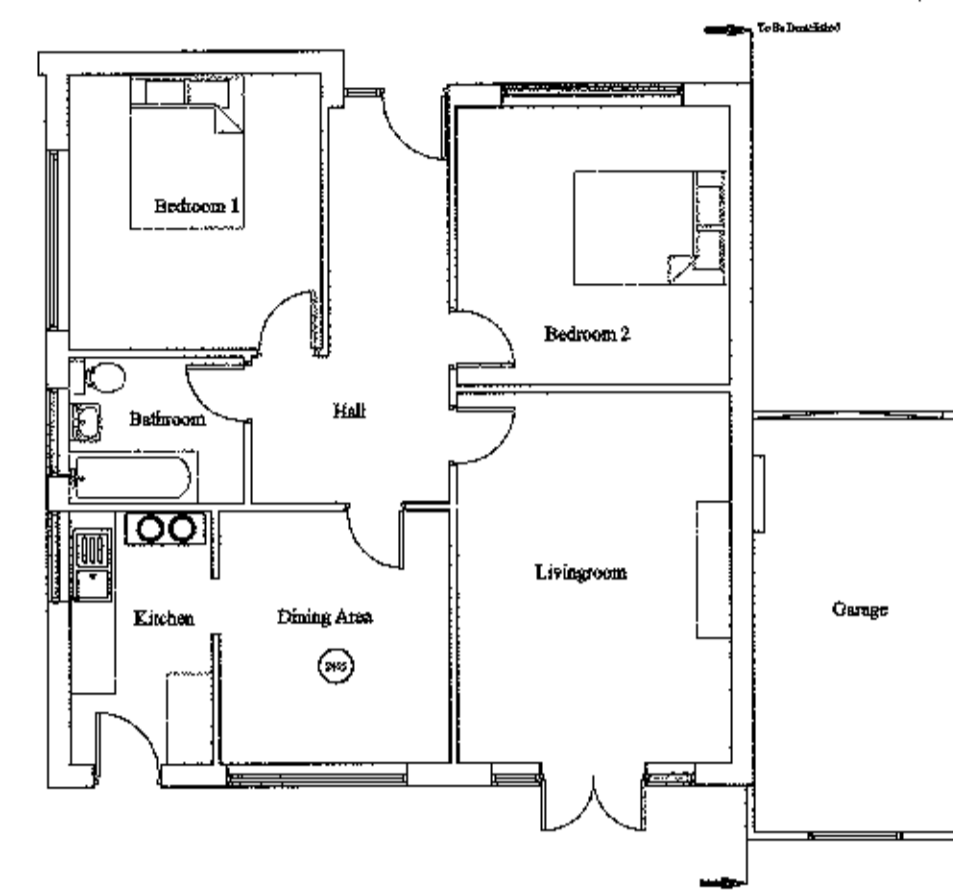

EXISTING PLAN.

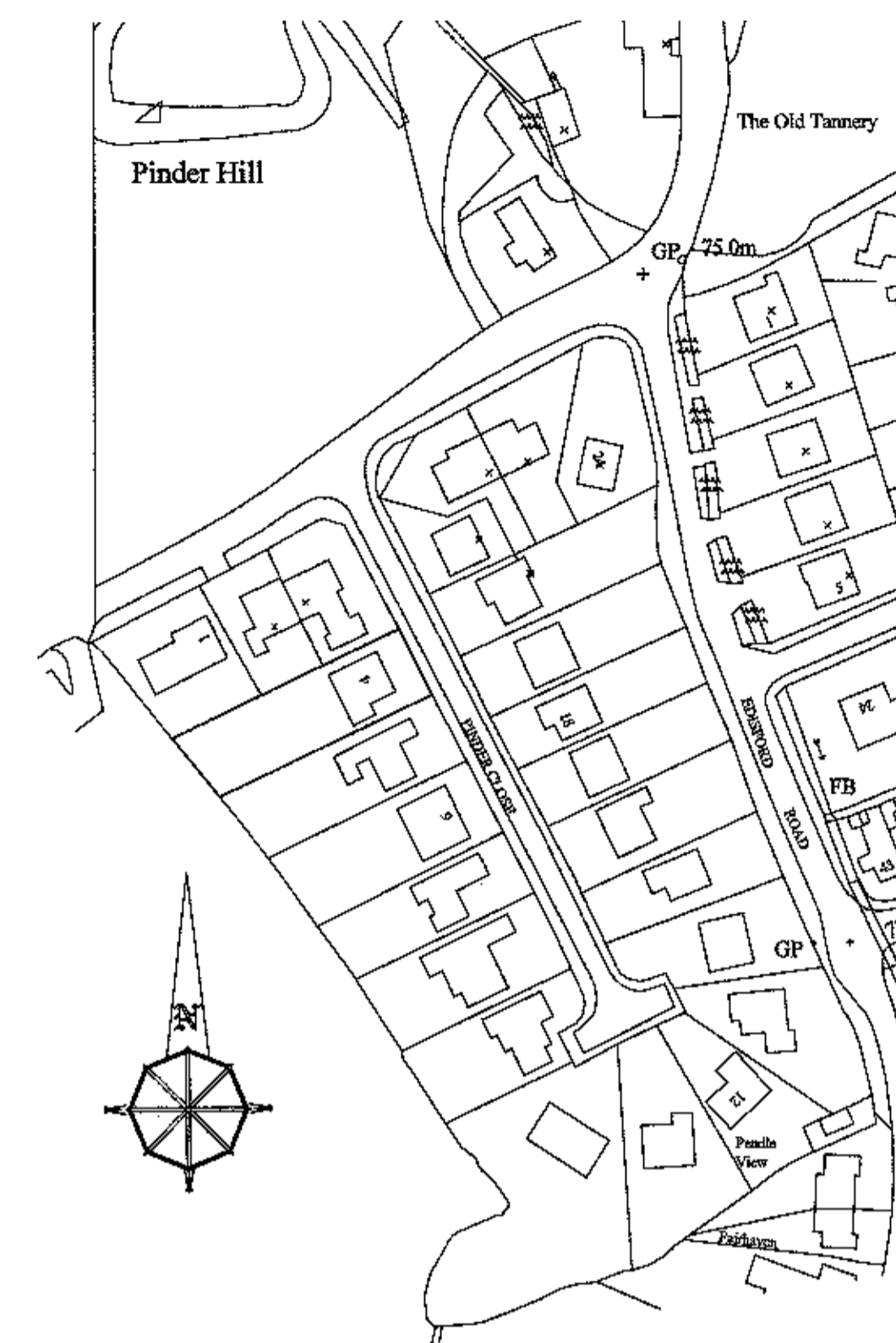

Scale = 1:1250

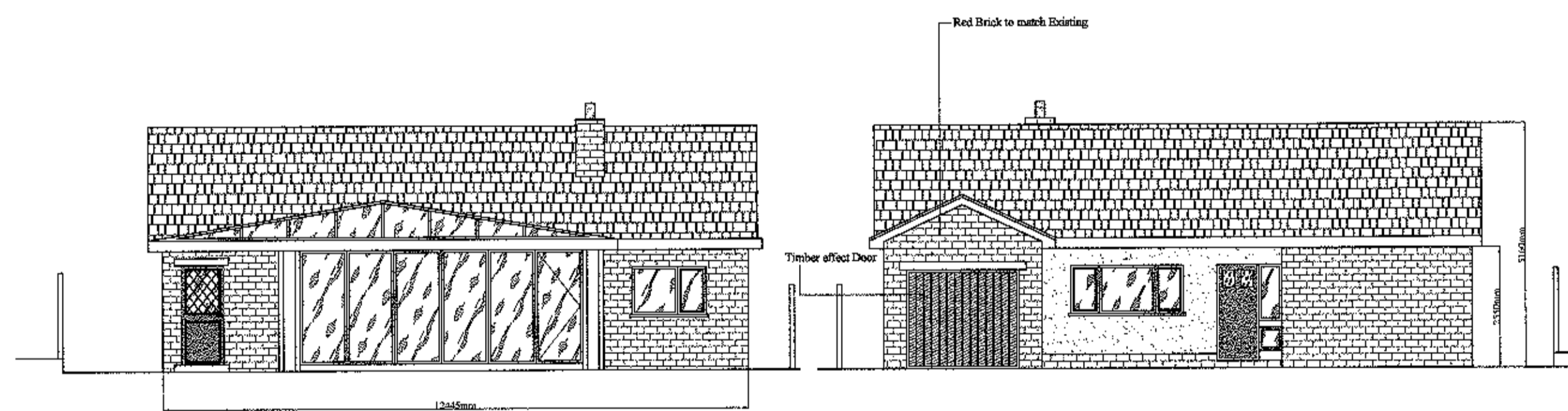

PROPOSED REAR ELEVATION. (South)

PROPOSED FRONT ELEVATION. (North)

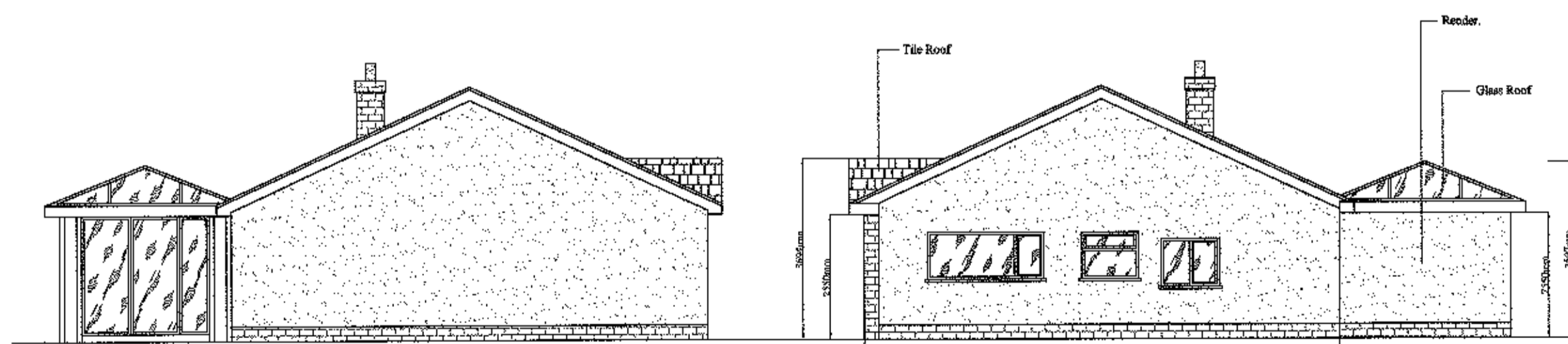

PROPOSED SIDE ELEVATION. (East)

PROPOSED SIDE ELEVATION. (West)

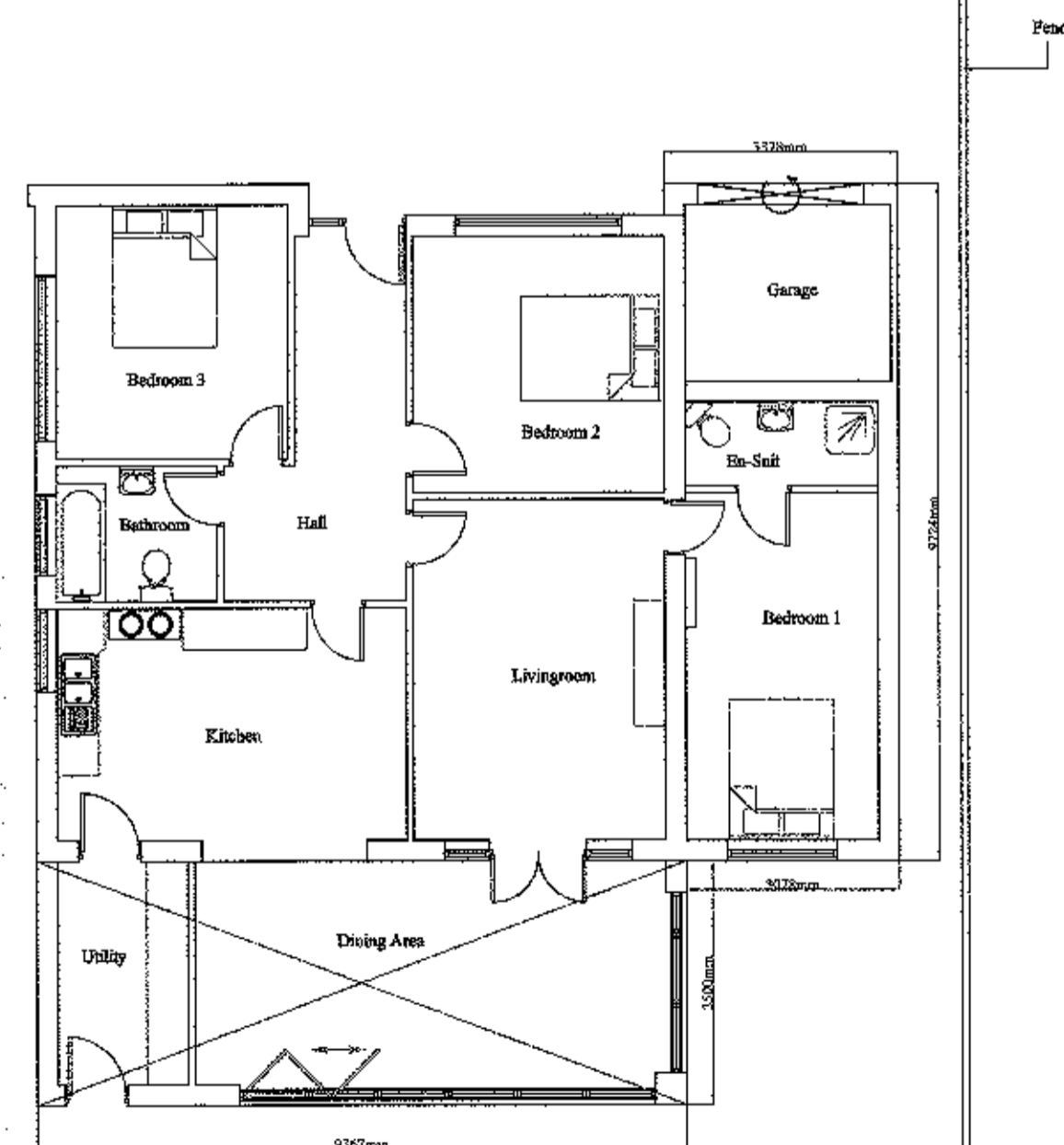

PROPOSED PLAN.

320130080P

Amend - B

J. HADFIELD.
ENGINEERING, SURVEYING.

Springs House, Chipping, Lancashire. PR3 2GQ.
Tel 07740 929096. Fax 08708 362185

Client's Details.

Mrs J. TURNER

Project Details.

EXISTING & PROPOSED PLANS & ELEVATIONS
HOUSE EXTENSION

Project Address.

4 PINDER CLOSE
WADDINGTON
CLITHEROE

Project Number	Date	Scale	By
274/201	SEPT/12	1:100 1:1250	JH

DO NOT SCALE THIS DRAWING. CHECK ALL DIMENSIONS ON SITE

This drawing is prepared by computer. It may not be reproduced in any form or by any means
without the prior written consent of J. Hadfield Engineering, Surveying.