

EXISTING REAR ELEVATION. ( North-East)

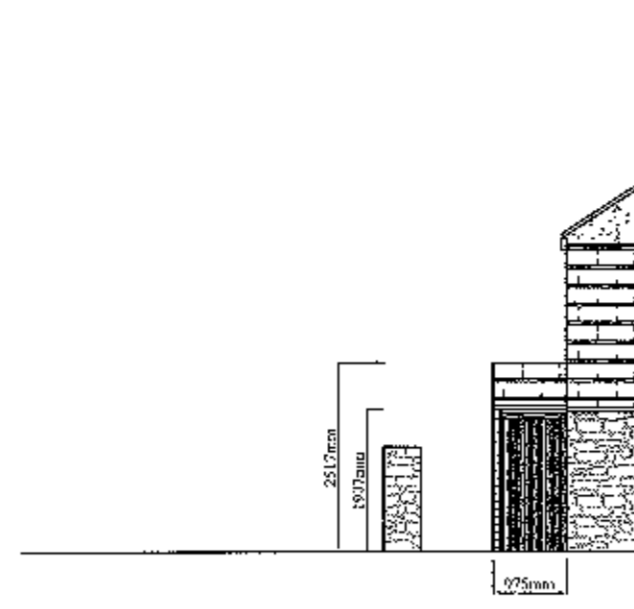

EXISTING SIDE ELEVATION. ( North-West)

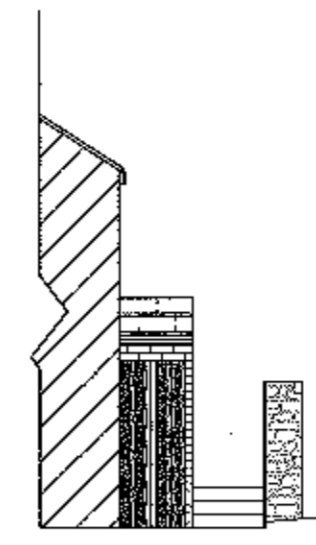

EXISTING SIDE ELEVATION. ( South-East)

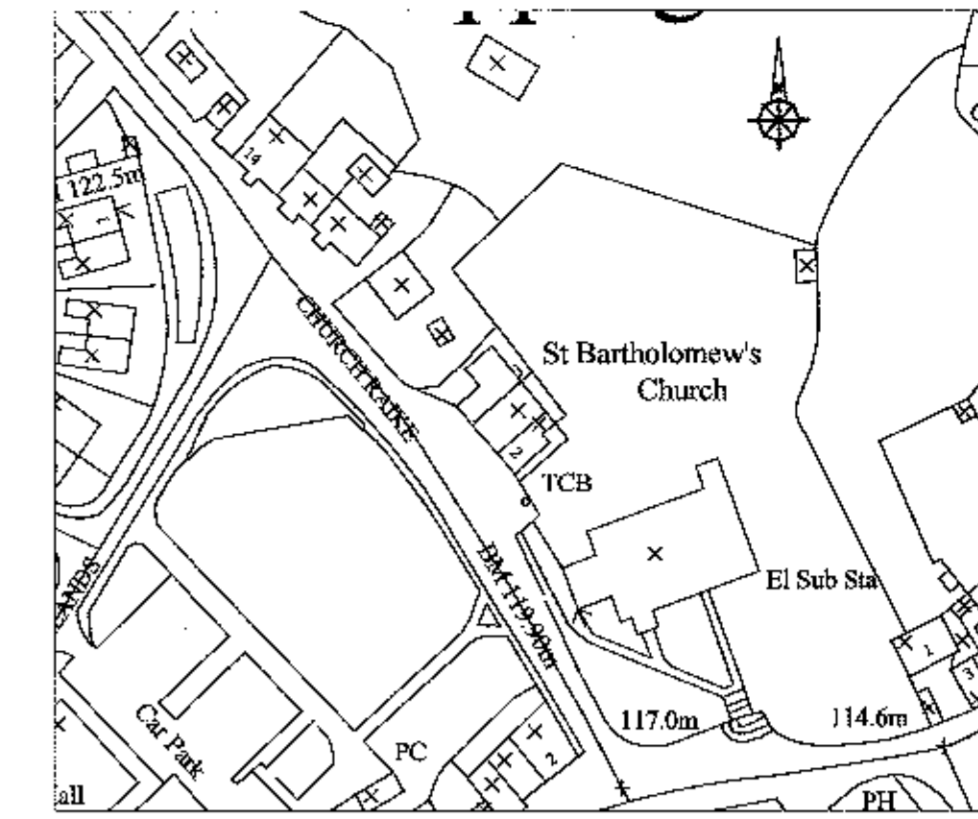

Scale = 1:1250

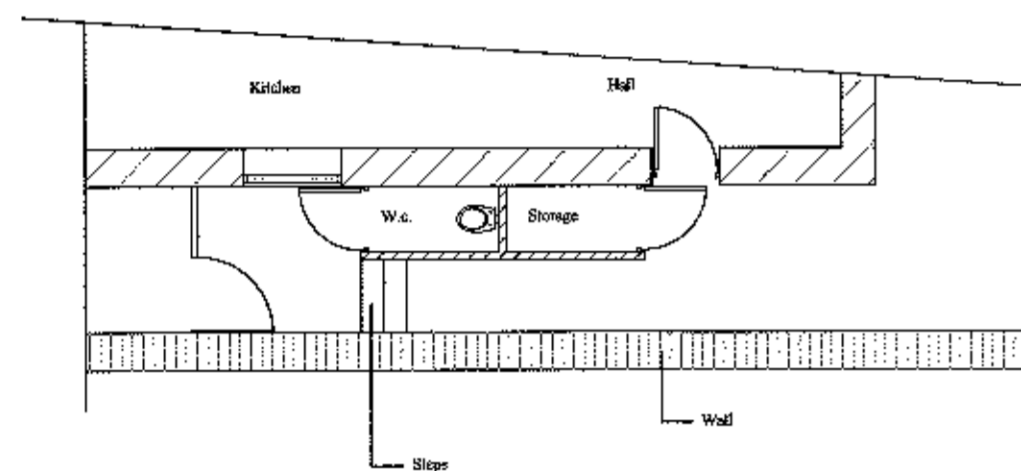

EXISTING PLAN

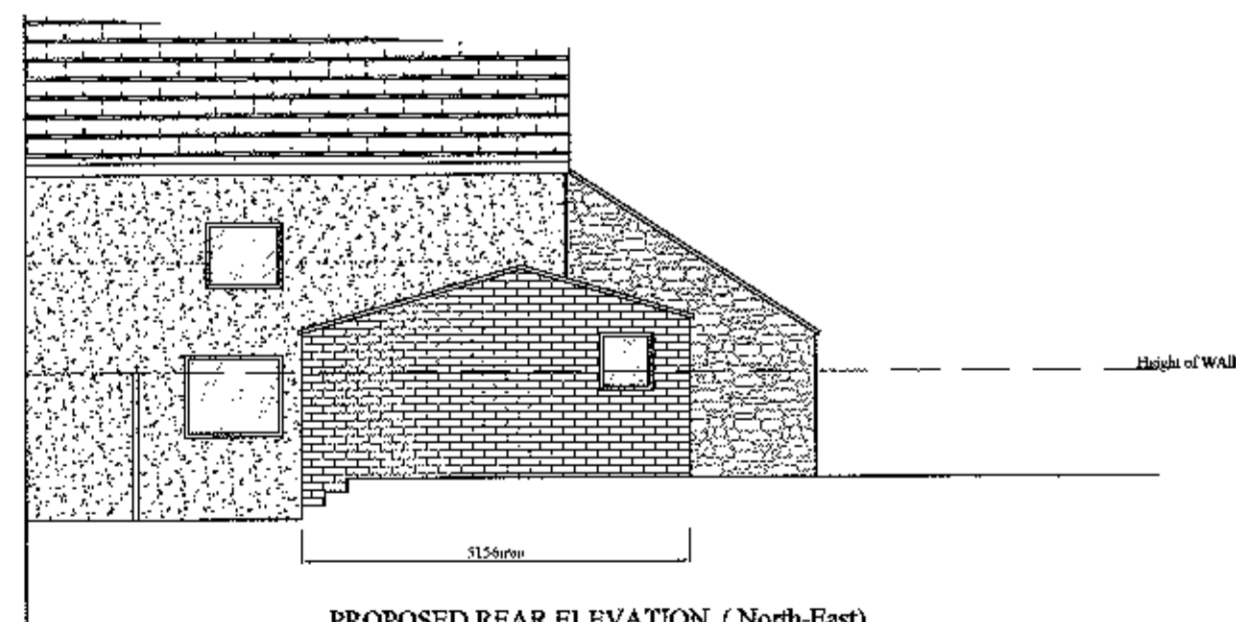

PROPOSED REAR ELEVATION. ( North-East)

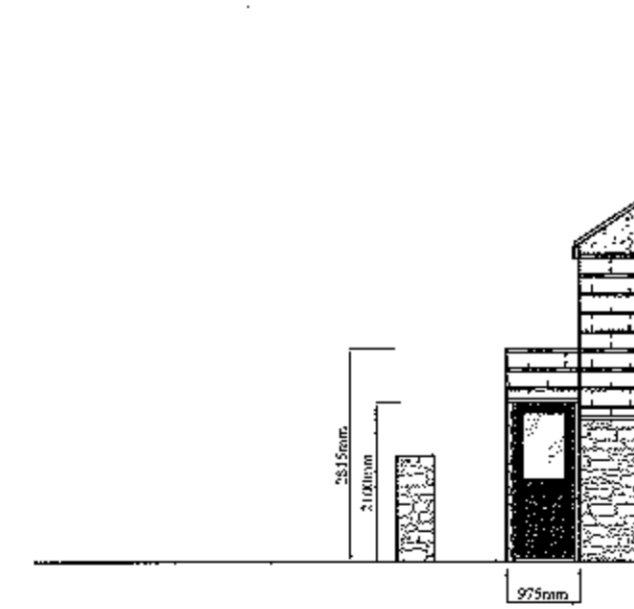

PROPOSED SIDE ELEVATION. ( North-West)

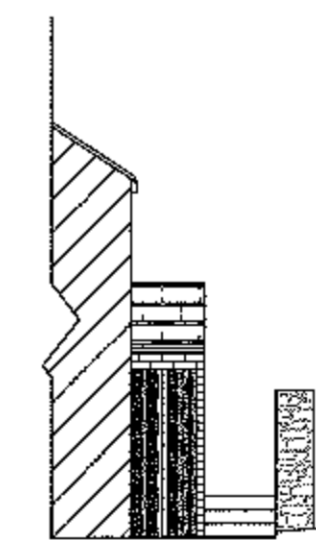

PROPOSED SIDE ELEVATION. ( South-East)

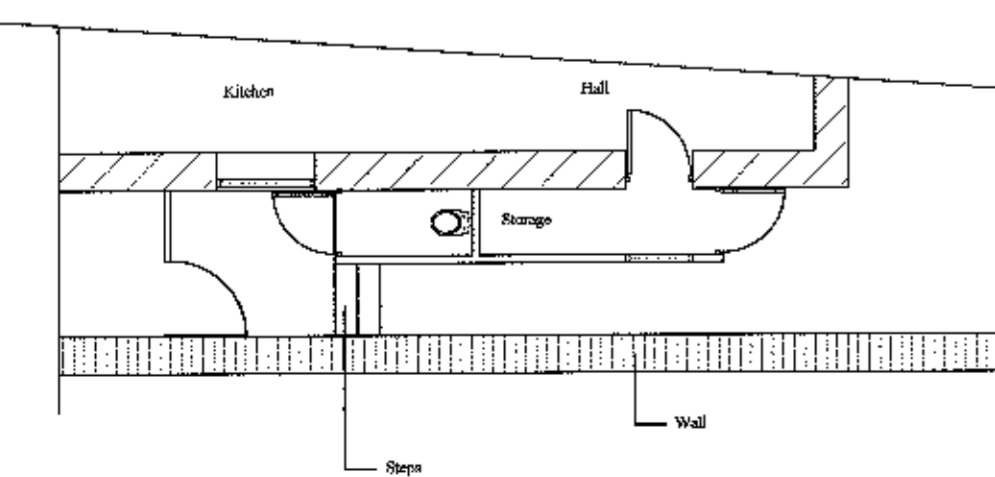

PROPOSED PLAN

320130097P

<b>J. HADFIELD. ENGINEERING, SURVEYING.</b>			
Springs House, Chipping, Lancashire, PR3 2GO. Tel 07740 928096, Fax 08708 362185			
Client's Details, Mr & Mrs S. Hore			
Project Details, UTILITY EXTENSION.			
Project Address, No. 6, CHURCH RAIK CHIPPING LANCASHIRE			
Project Number, 268/201	Date, AUG/12	Scale, 1:50 1:1250	By, JH
DO NOT SCALE THIS DRAWING. CHECK ALL DIMENSIONS ON SITE			
<small>THIS DRAWING IS PROVIDED BY COPYRIGHT. IT MAY NOT BE REPRODUCED OR ANY PART OF IT MAY BE USED FOR ANY PURPOSE, WITHOUT EXPRESS WRITTEN PERMISSION FROM J. HADFIELD, ENGINEERING, SURVEYING.</small>			