

EXISTING REAR ELEVATION. (North-East)

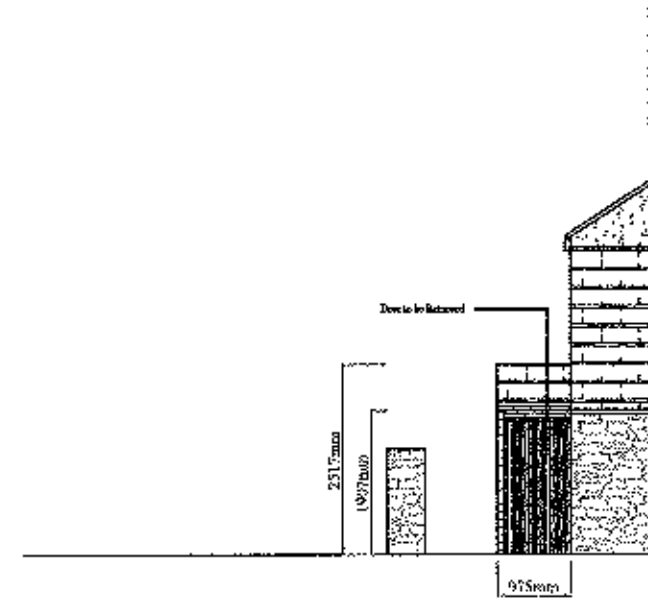

EXISTING SIDE ELEVATION. (North-West)

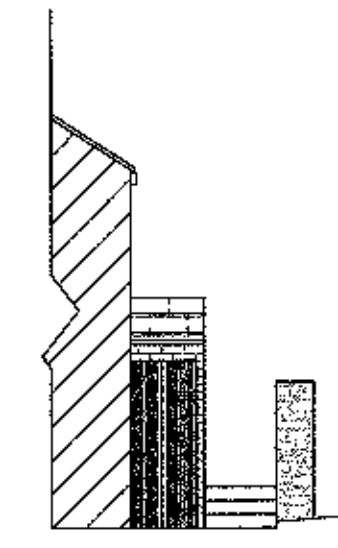

EXISTING SIDE ELEVATION. (South-East)

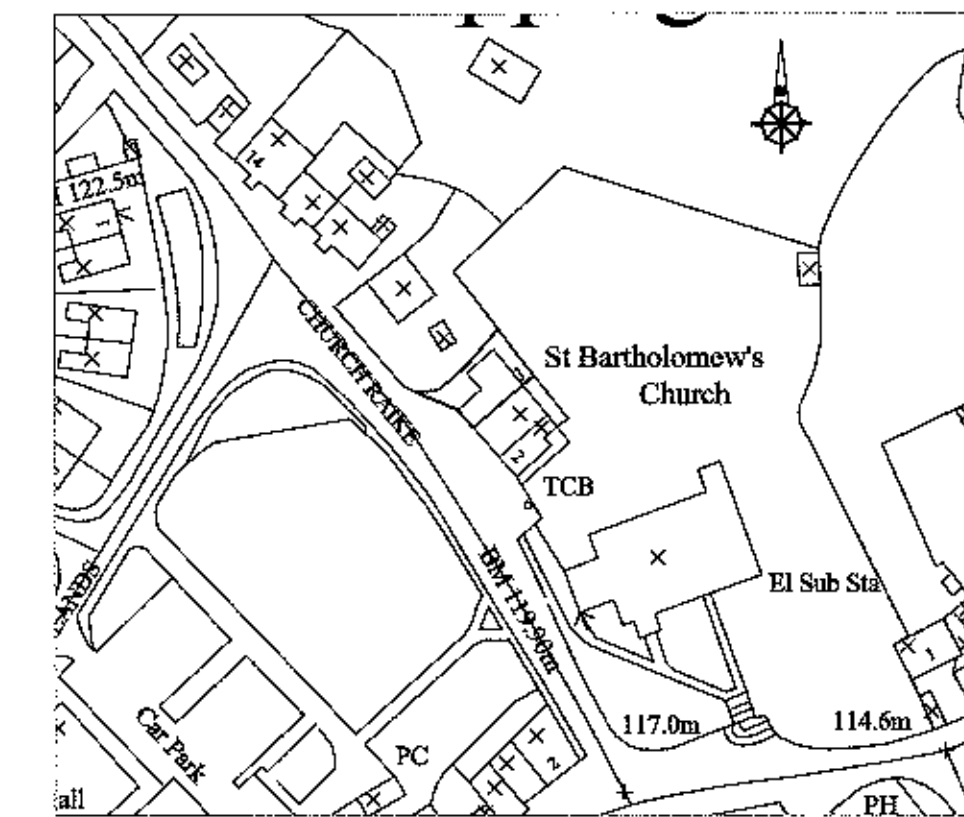

Scale = 1:1250

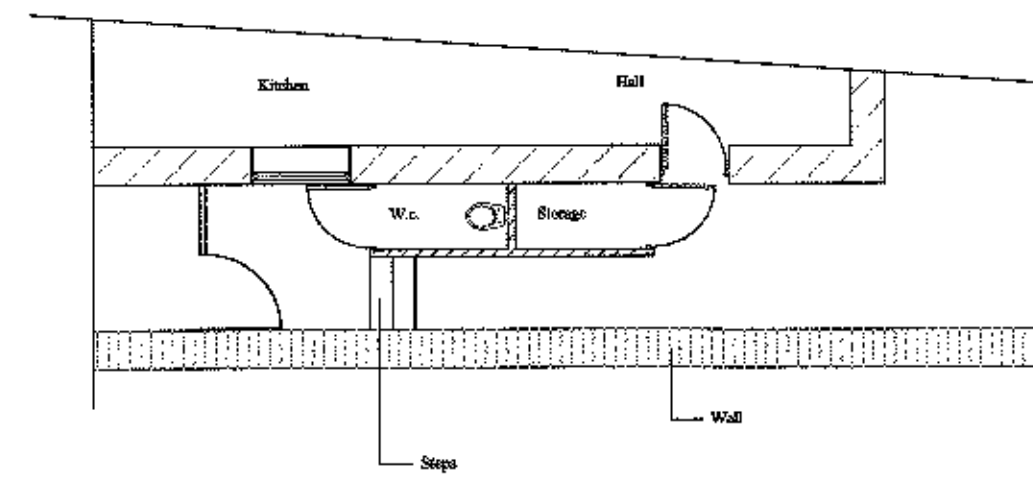

EXISTING PLAN

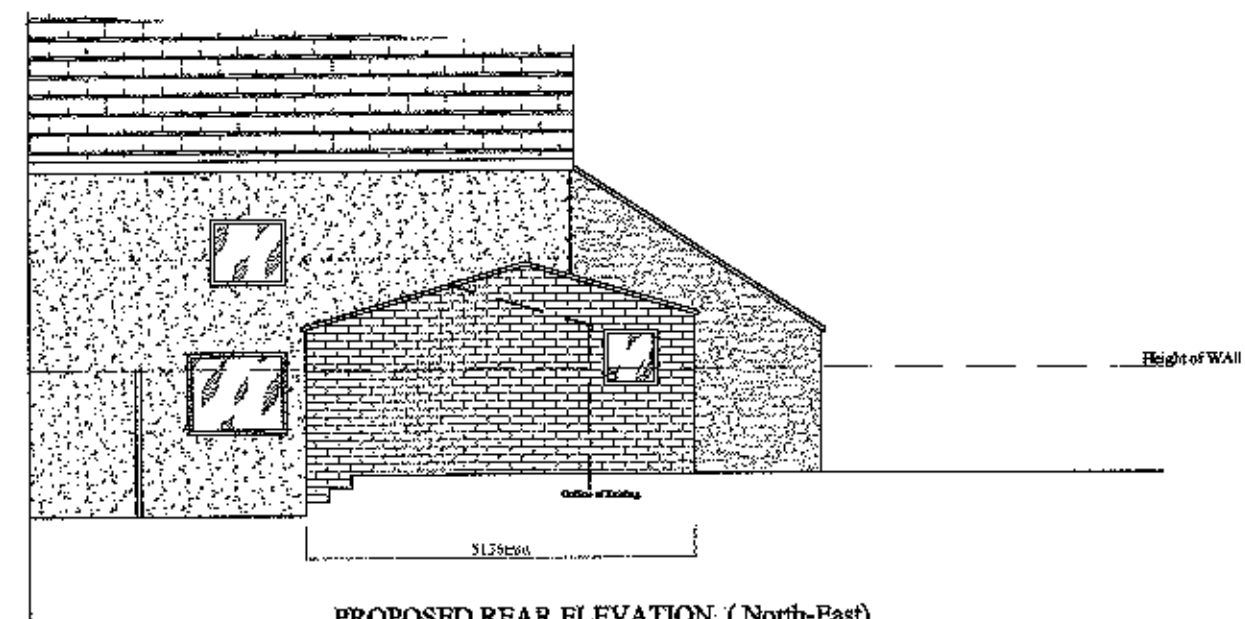

PROPOSED REAR ELEVATION. (North-East)

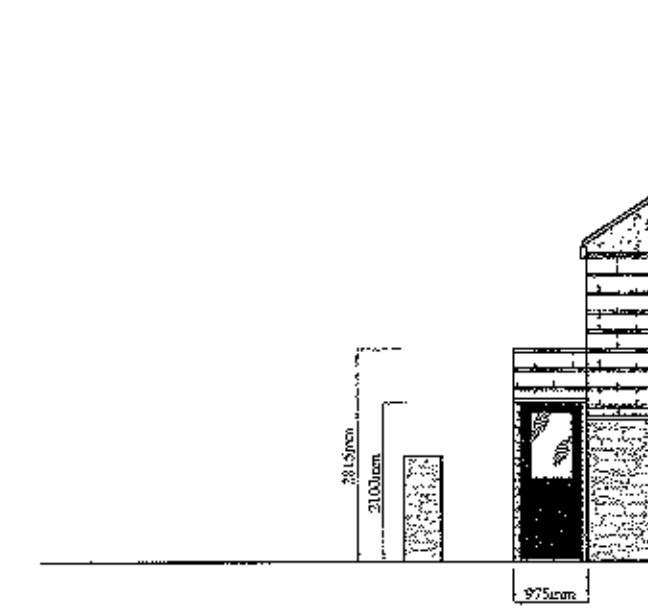

PROPOSED SIDE ELEVATION. (North-West)

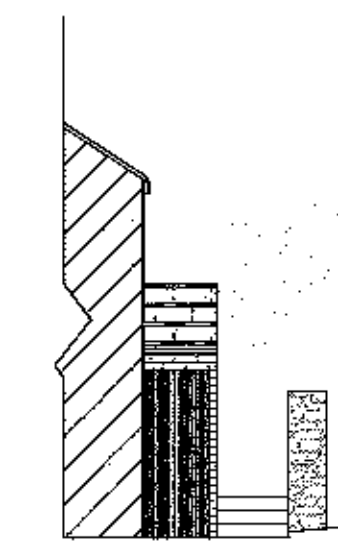

PROPOSED SIDE ELEVATION. (South-East)

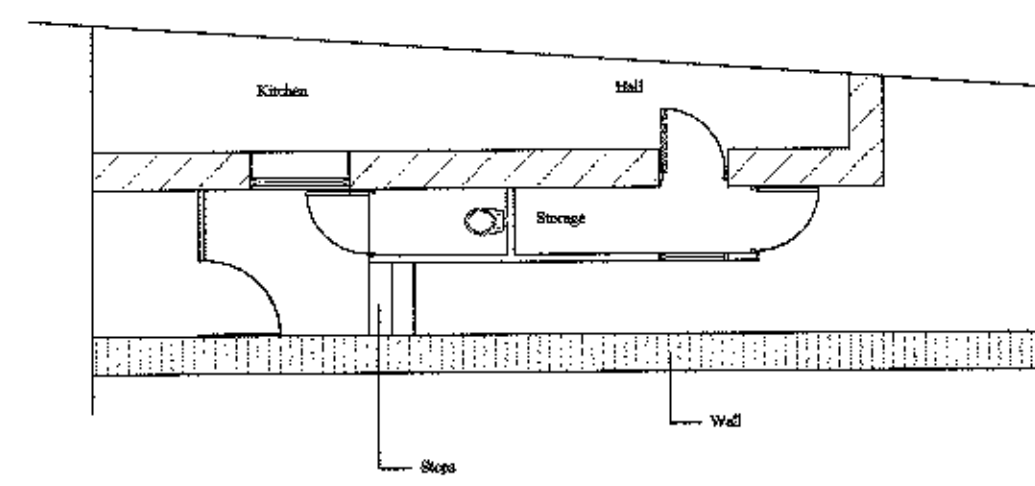

PROPOSED PLAN

320130098 P

Amend - B.

J.HADFIELD. ENGINEERING,SURVEYING.			
Springs House, Chipping, Lancashire. PR3 7QG. Tel 07740 929096. Fax 05708 362185			
Client Details, Mr & Mrs S. Hore Project Details, UTILITY EXTENSION.			
Project Address, No. 6, CHURCH RAIK, CHIPPING LANCASHIRE			
Project Number, 268/201	Date, AUG/12	Scale, 1:50 1:1250	By, JH
DO NOT SCALE THIS DRAWING. CHECK ALL DIMENSIONS ON SITE			
<small>THIS DRAWING IS PROVIDED BY CLIENTS. IT HAS NOT BE REPRODUCED IN ANY FORM OR BY ANY MEANS FOR ANY PURPOSE, WITHOUT THE WRITTEN PERMISSION FROM CHIPPING ENGINEERING SURVEYING</small>			