

Existing North Elevation

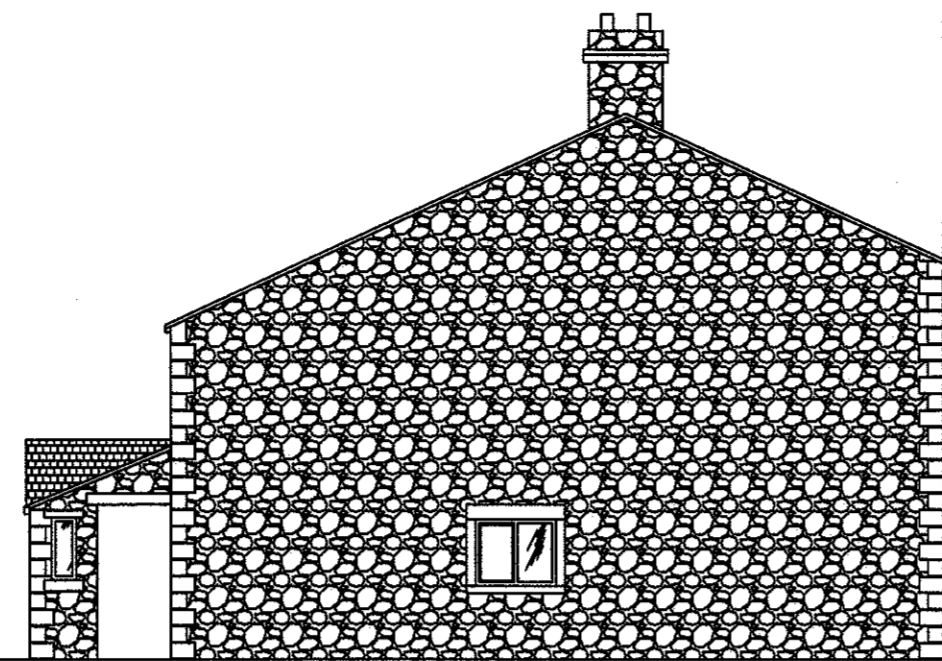

Existing East Elevation

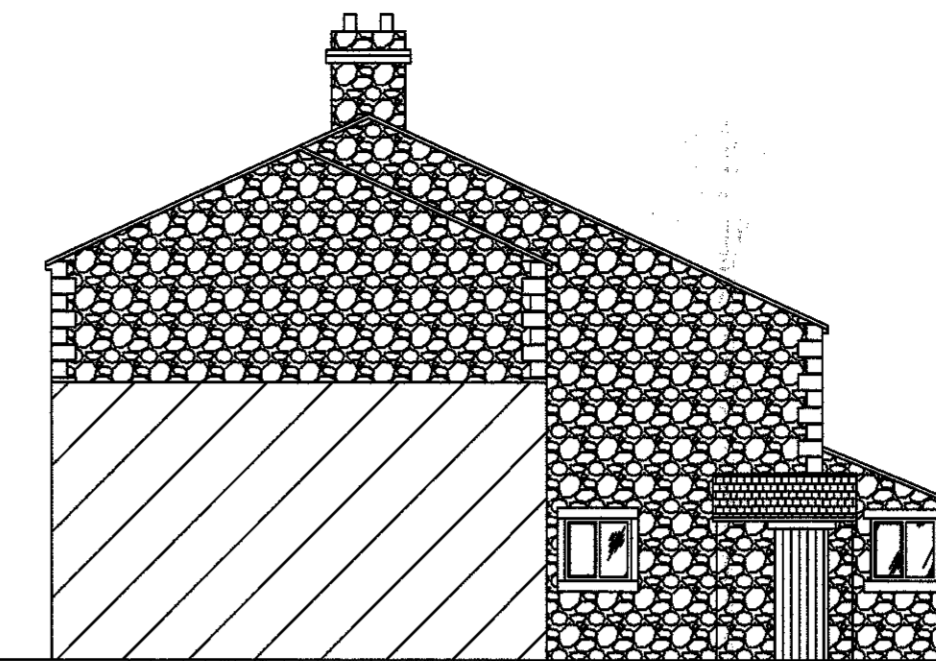

Existing West Elevation

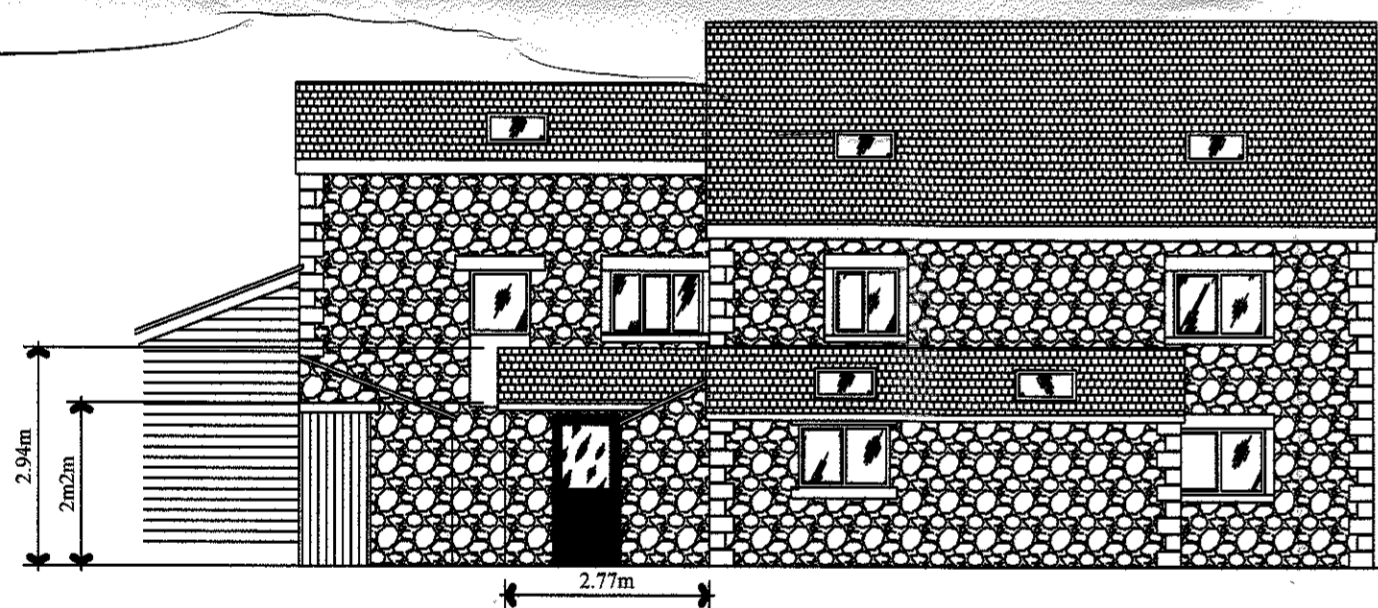
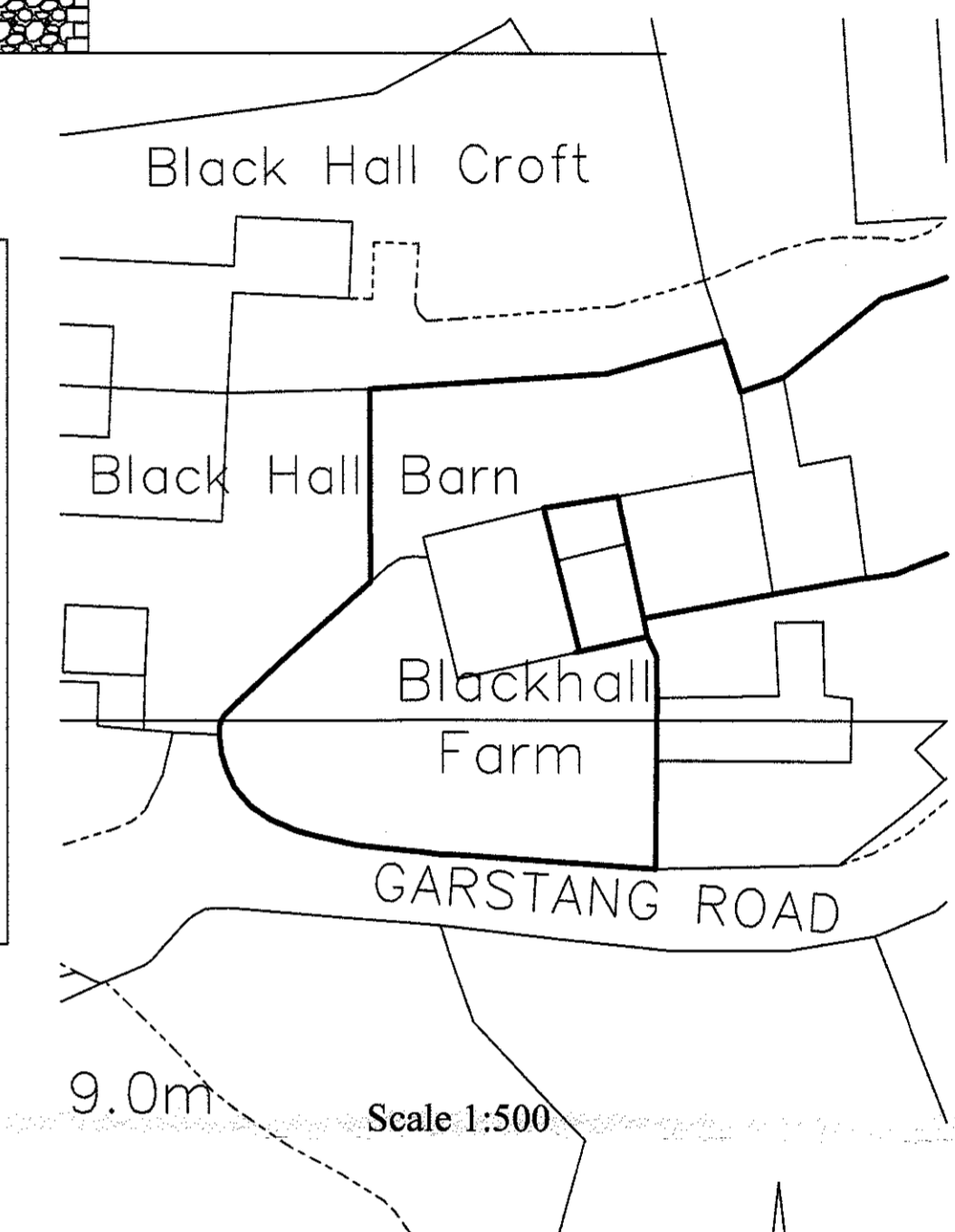
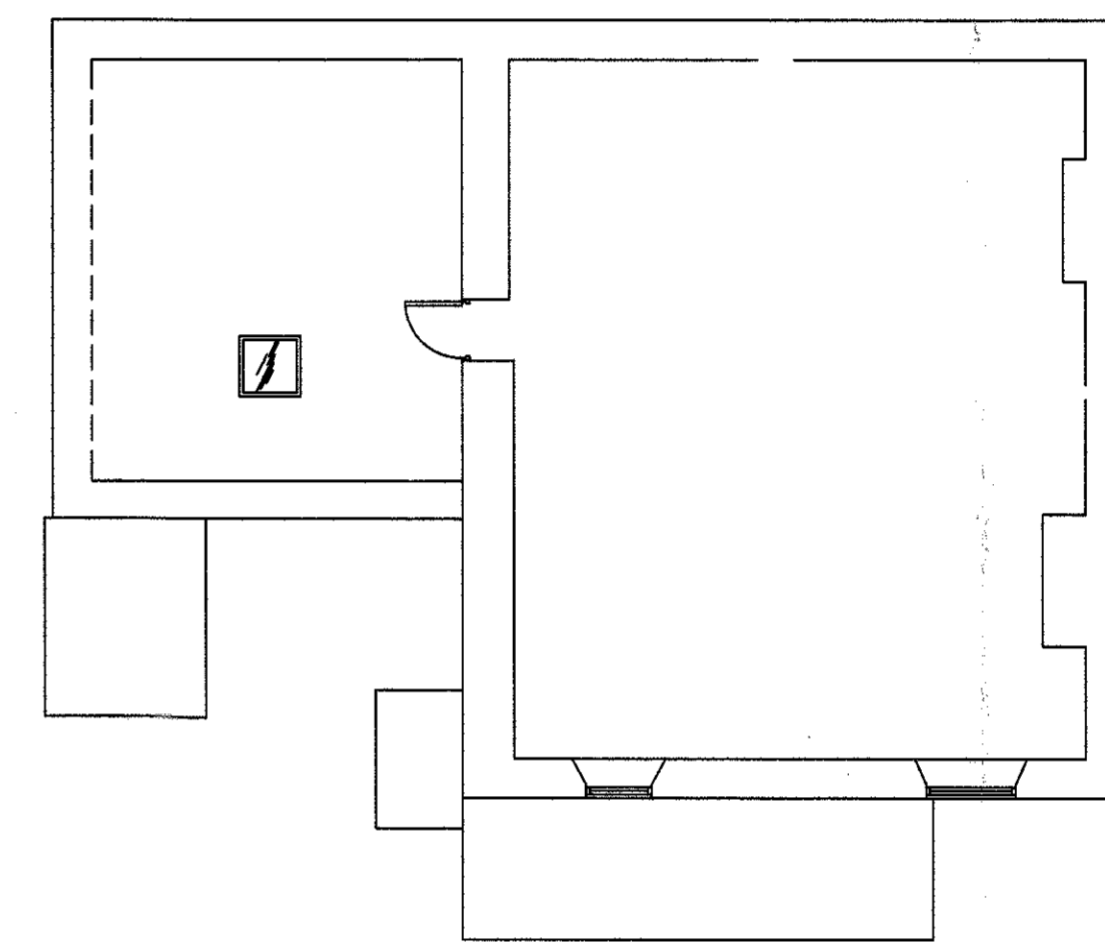
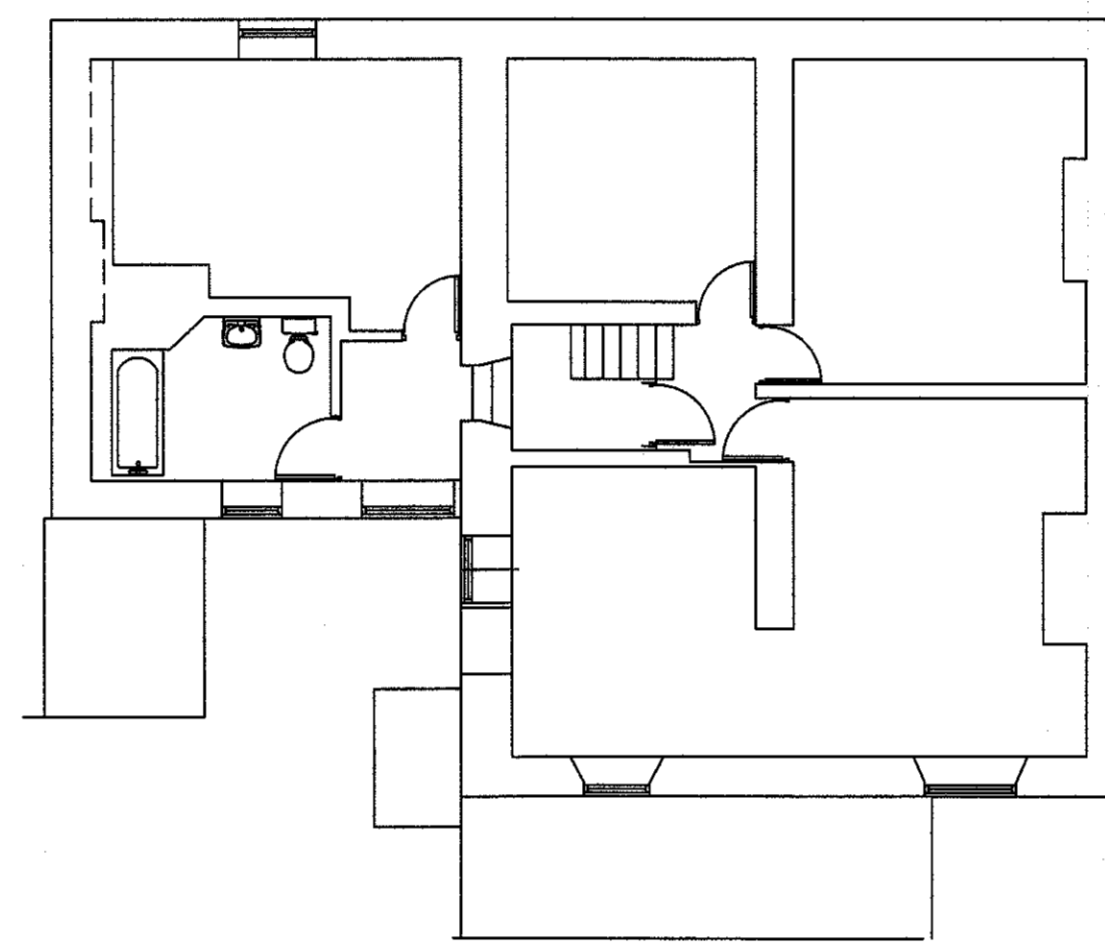
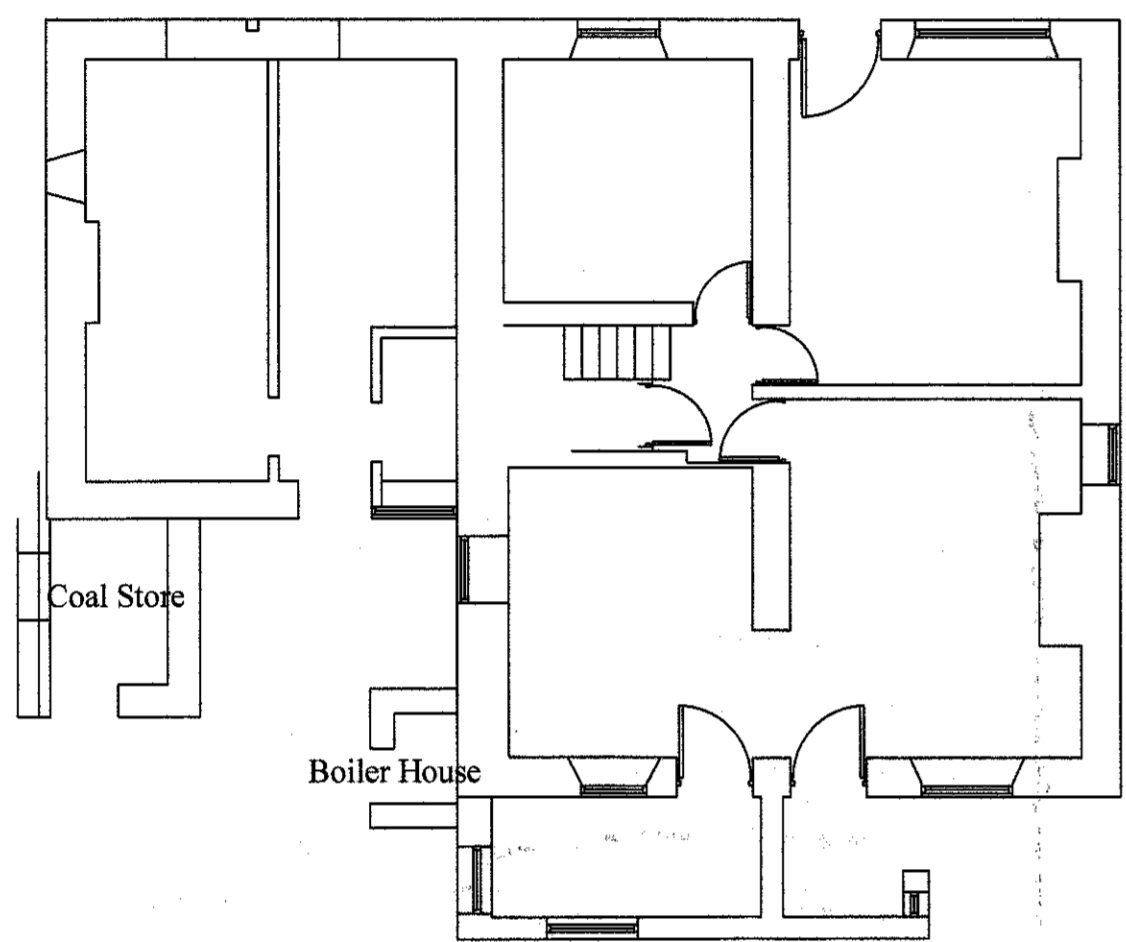

Proposed North Elevation

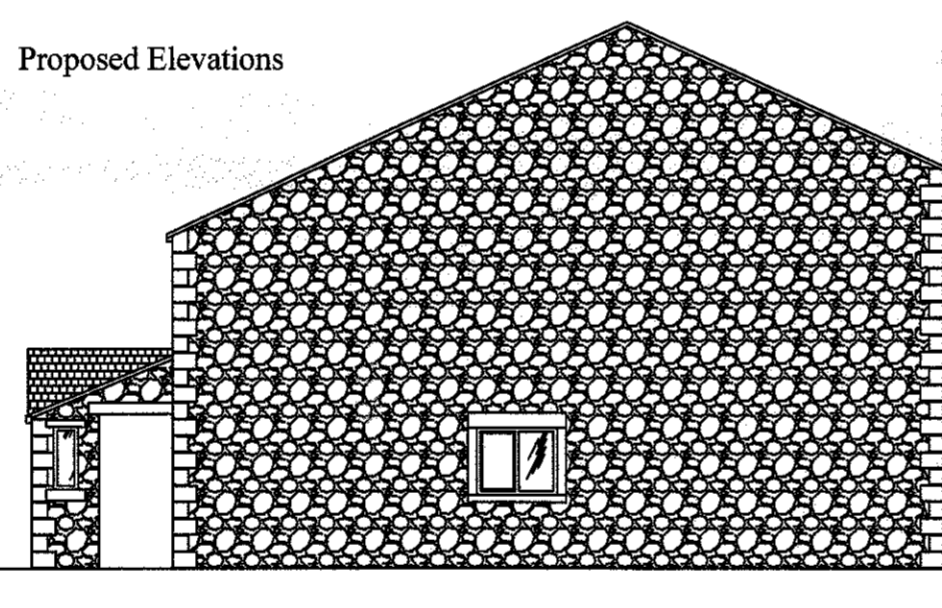

Proposed East Elevation

Materials :- Reclaimed Natural Slate to match existing, Walls Natural Random Sandstone, Windows and doors to be timber double glazed units to match existing

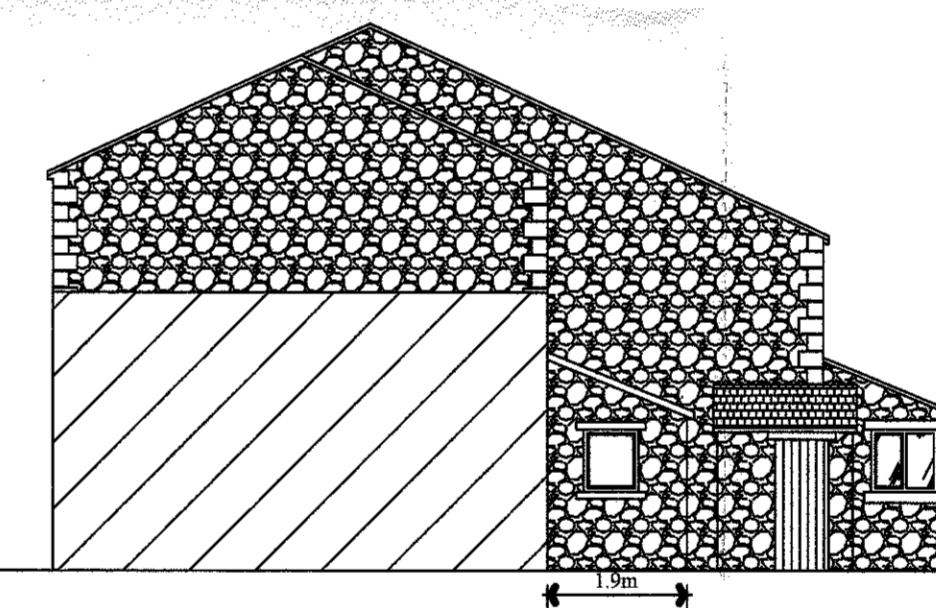

Proposed West Elevation

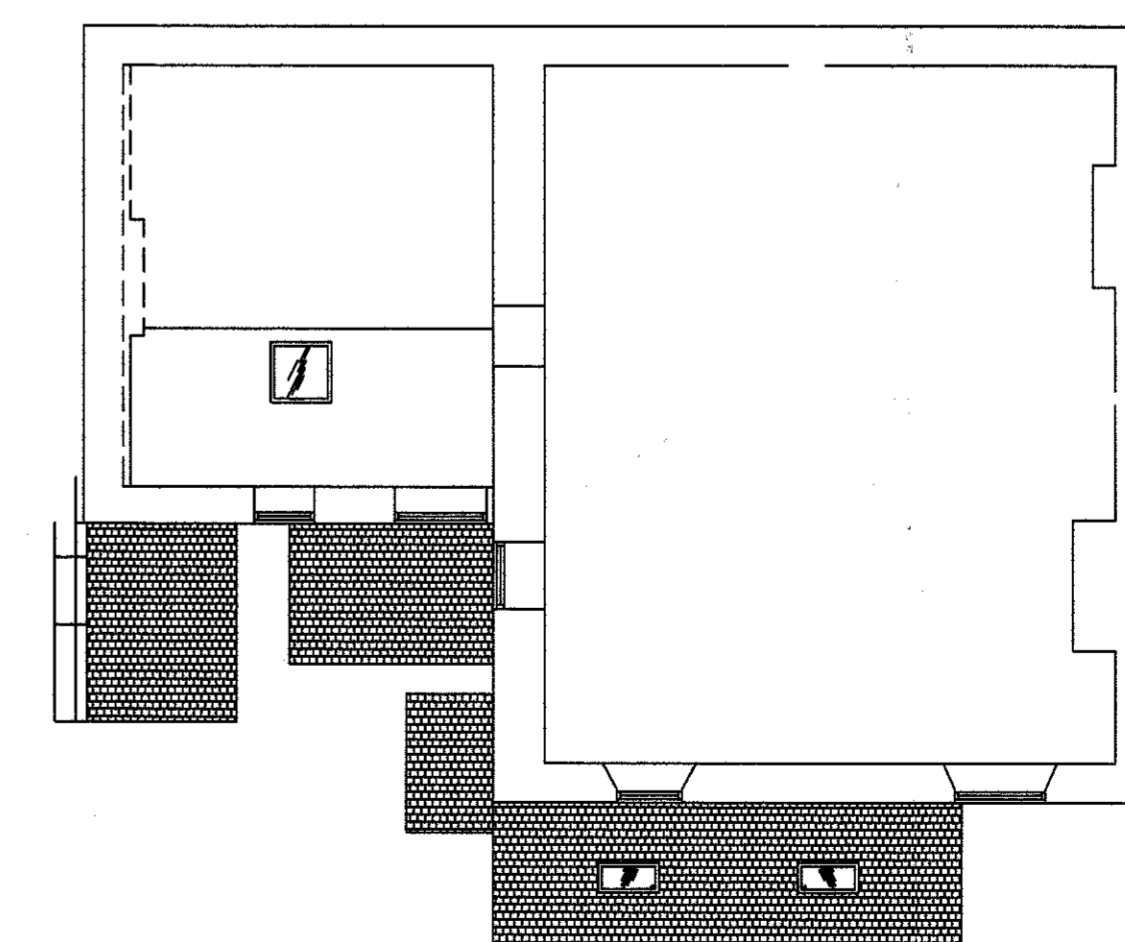
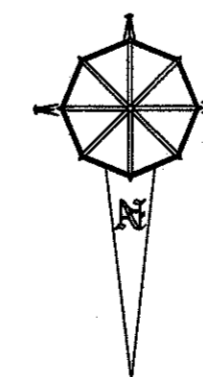
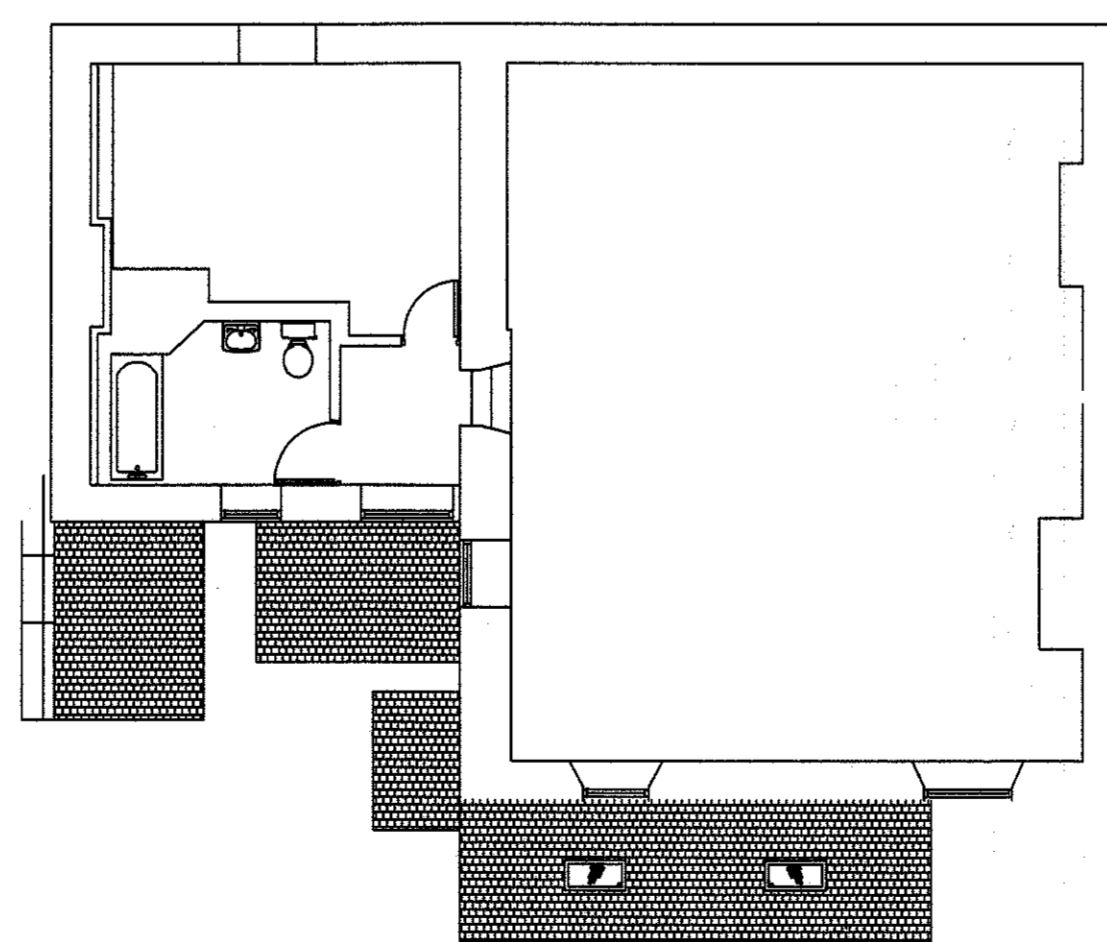
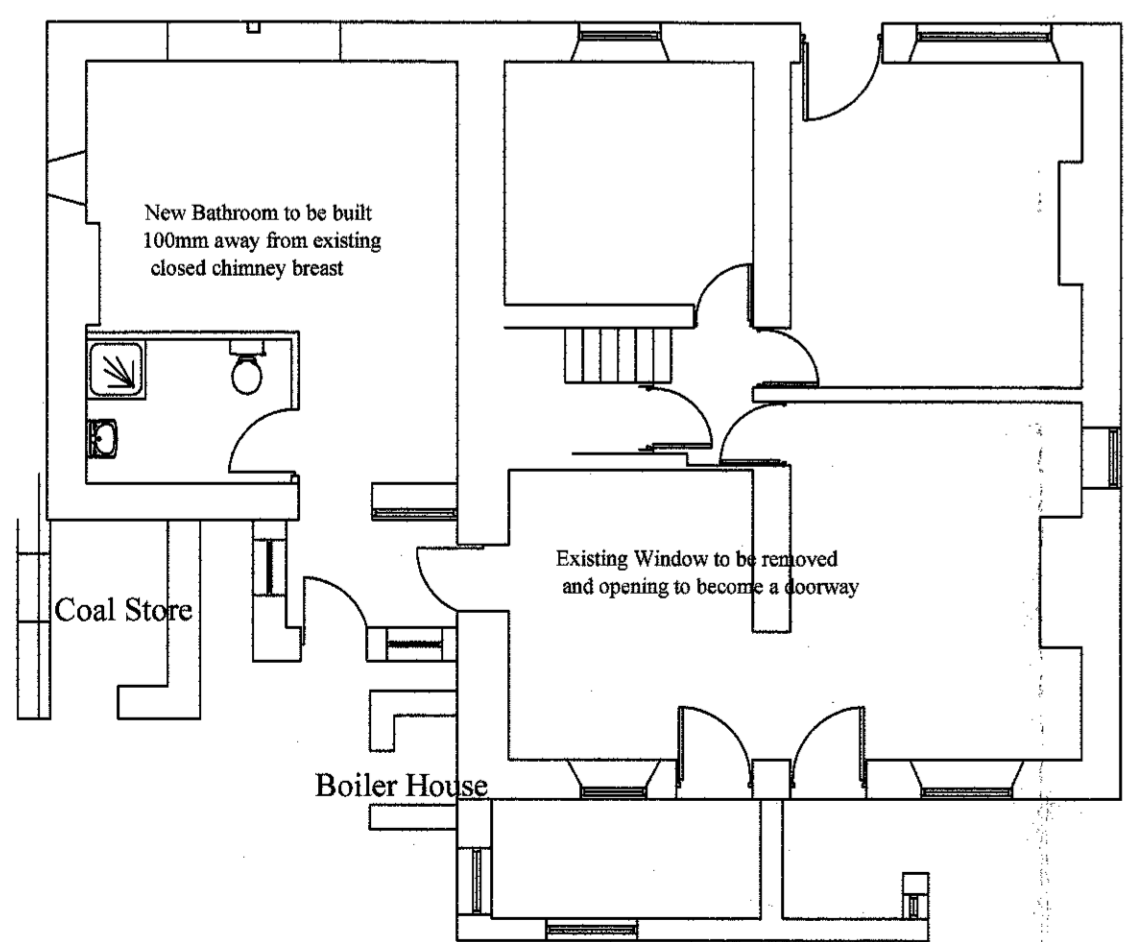

320130162P

Julia Pye
 Hill Crest Farm, Startfants Lane, Chipping PR3 2NP
 Tel 01995 81878 / 07803657019
 email: jpyeplanning@gmail.com

Client's Details:
Mr Guy and Mrs Caroline Dunford

Project Details:
Erection of Link Building and conversion of work shop into bedroom and ensuite bathroom

Project Address:
Black Hall Farmhouse, Garstang Road, Chipping, Preston, PR3 2QJ

Project No. JP/GCD/3605	Date Jan 2013	Scale 1:100	Drawn By JP
----------------------------	------------------	----------------	----------------

DO NOT SCALE THIS DRAWING. CHECK ALL DIMENSIONS ON SITE
 THIS DRAWING IS PROVIDED BY COURTESY. IT MAY NOT BE REPRODUCED IN ANY FORM OR BY ANY MEANS FOR ANY PURPOSE, WITHOUT GAINING PRIOR WRITTEN PERMISSION FROM JULIA PYE

