

Existing North Elevation

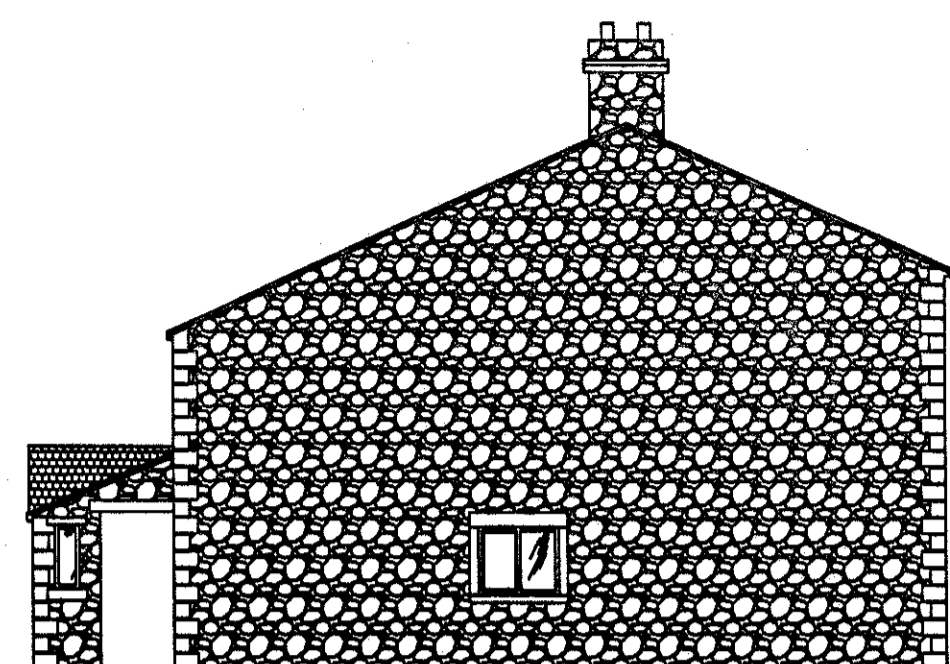

Existing East Elevation

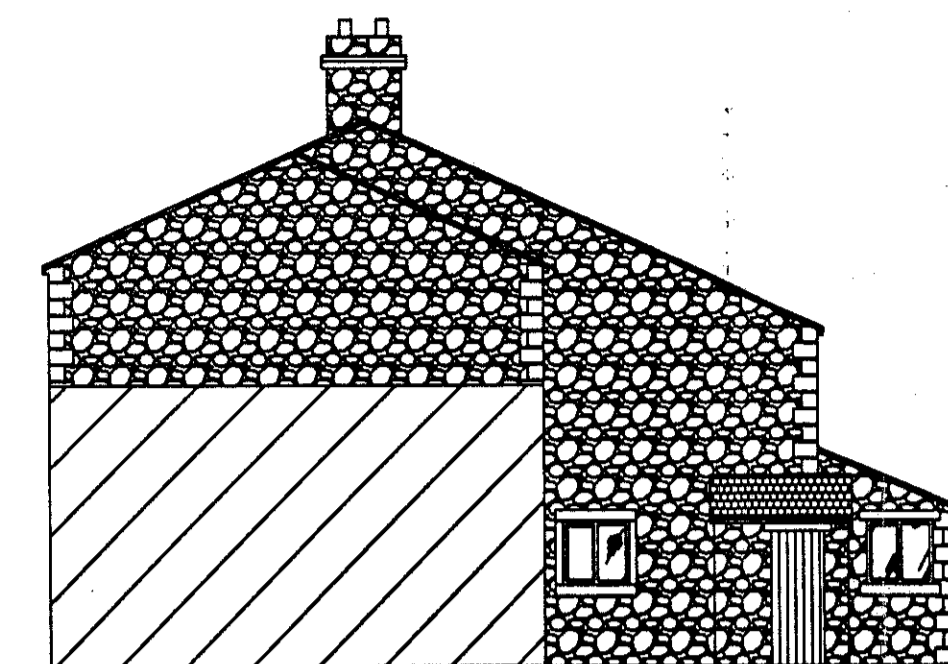

Existing West Elevation

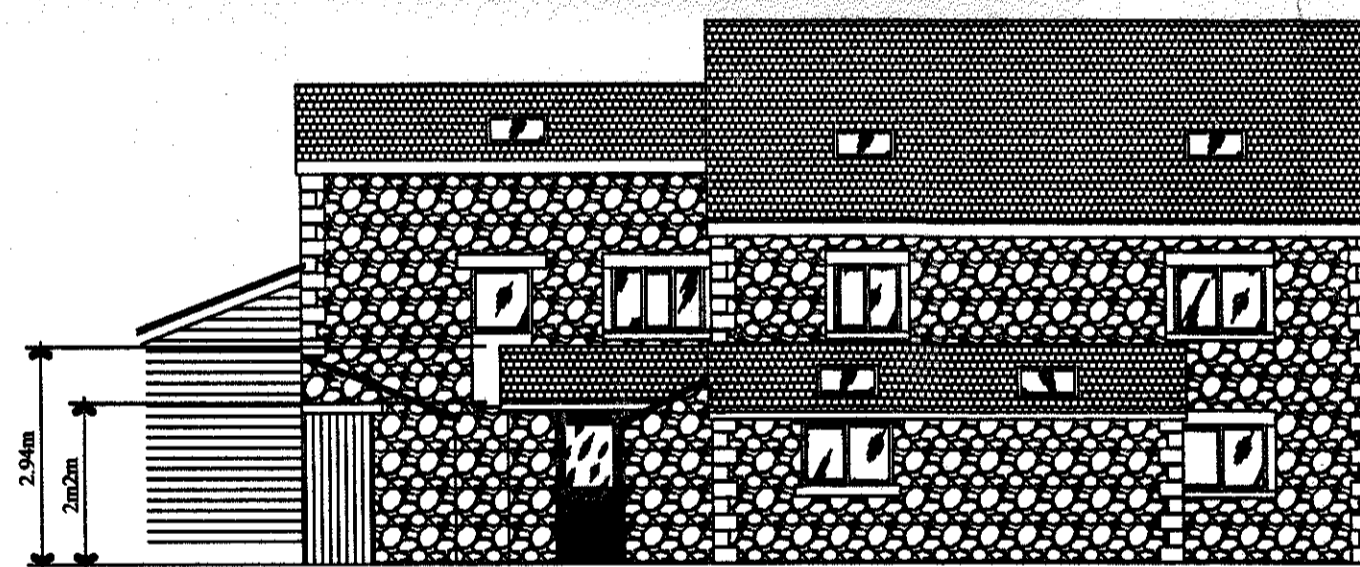
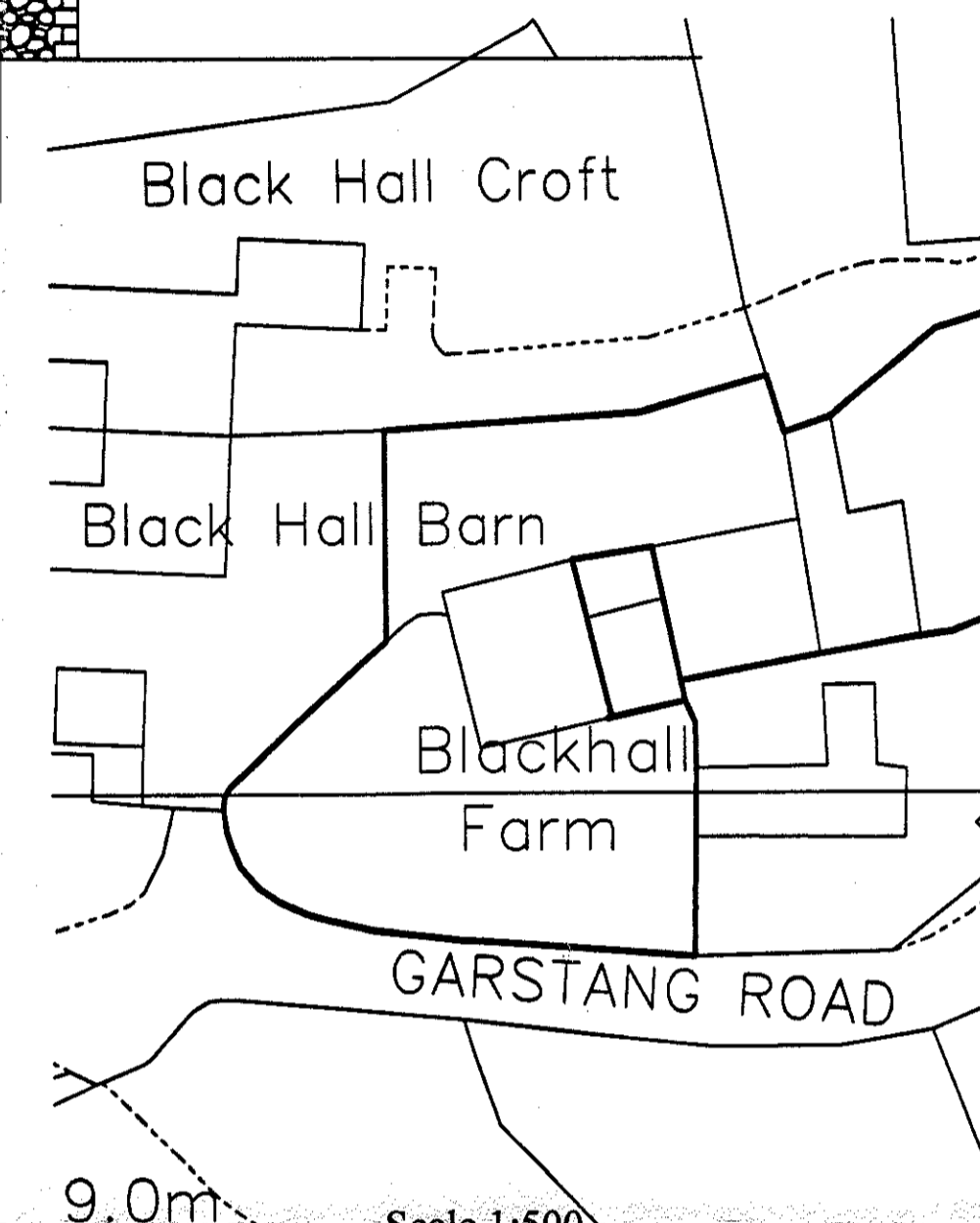
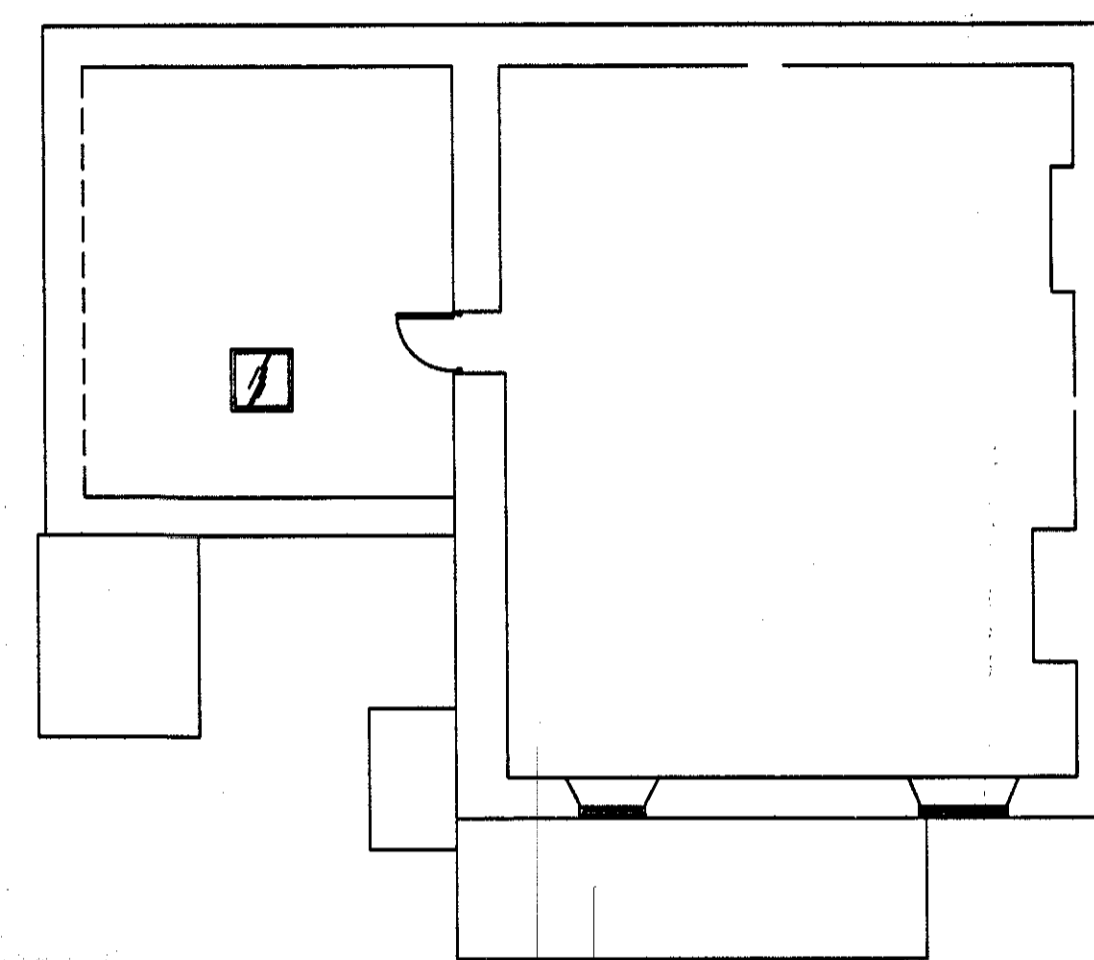
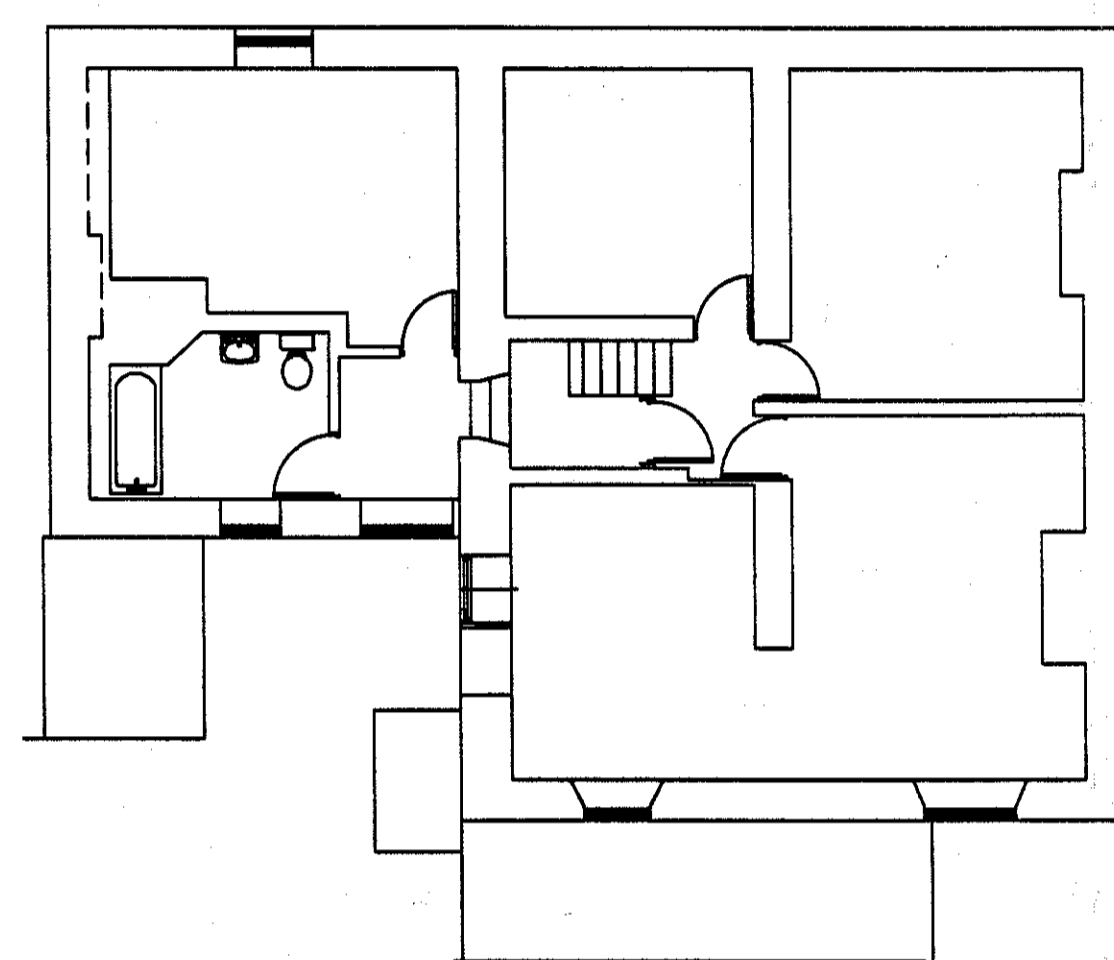
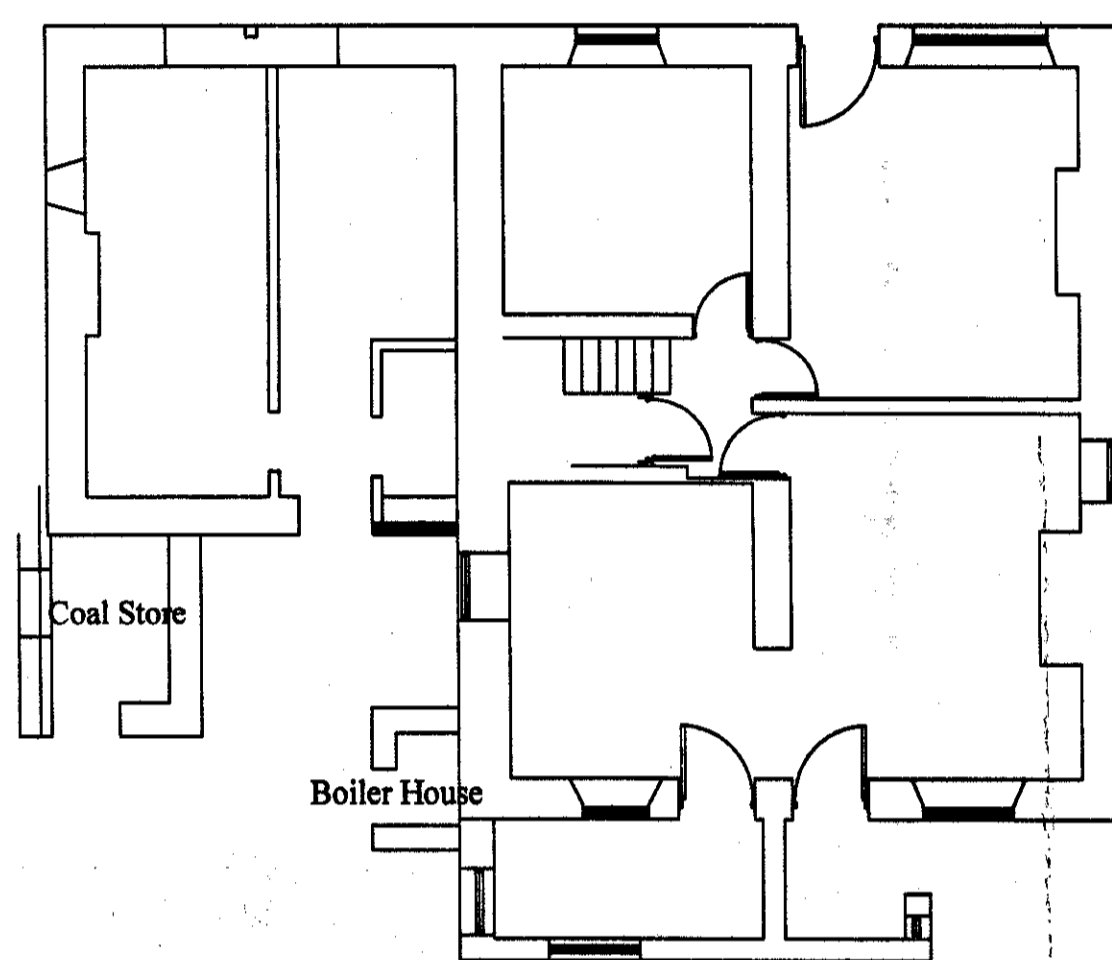

Proposed North Elevation

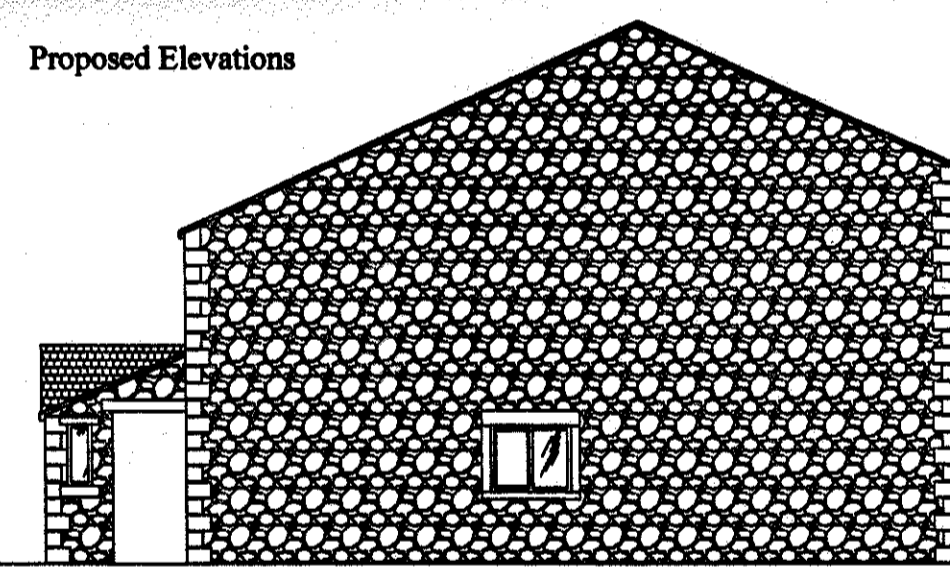

Proposed East Elevation

Materials :- Reclaimed Natural Slate to match existing, Walls Natural Random Sandstone, Windows and doors to be timber double glazed units to match existing

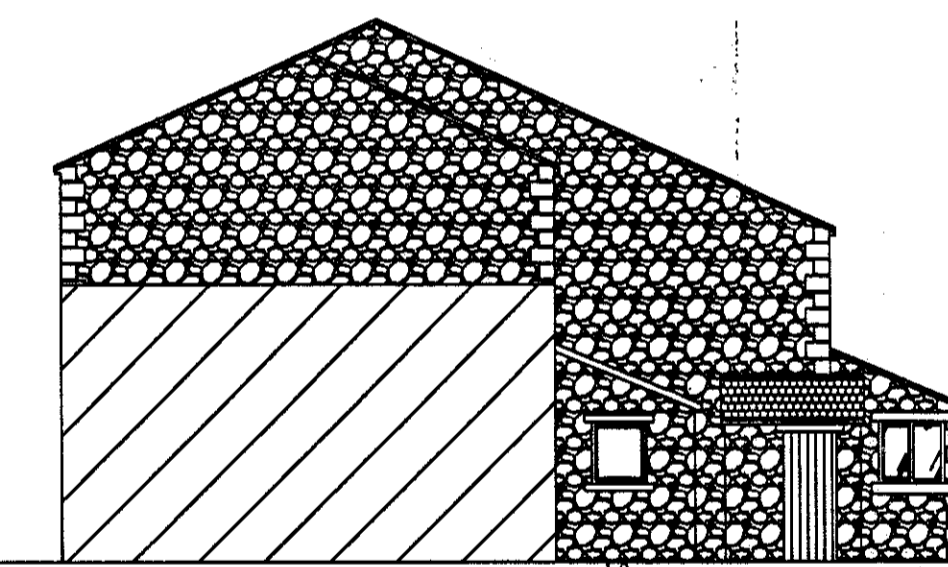

Proposed West Elevation

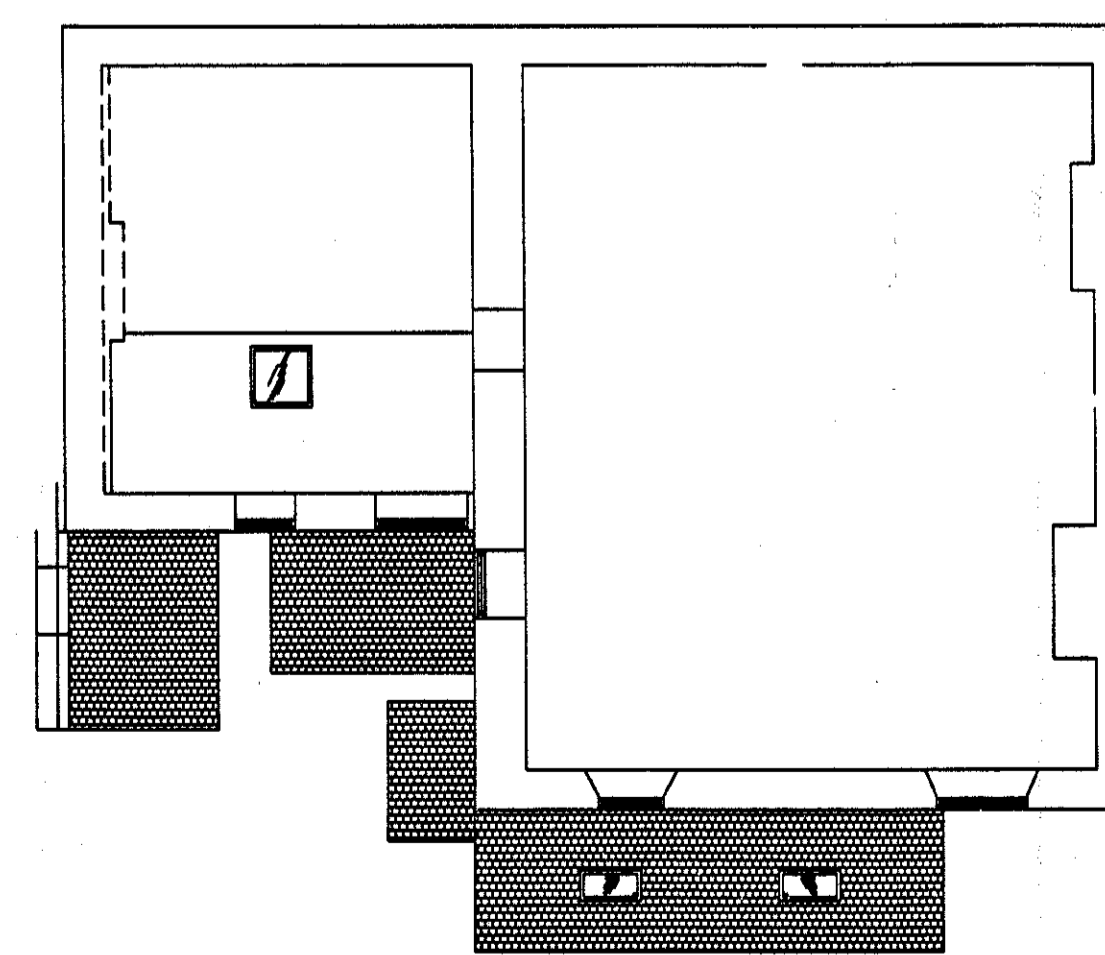
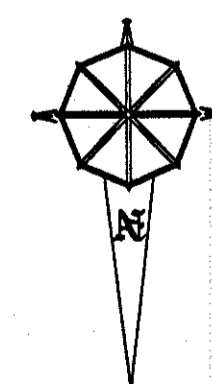
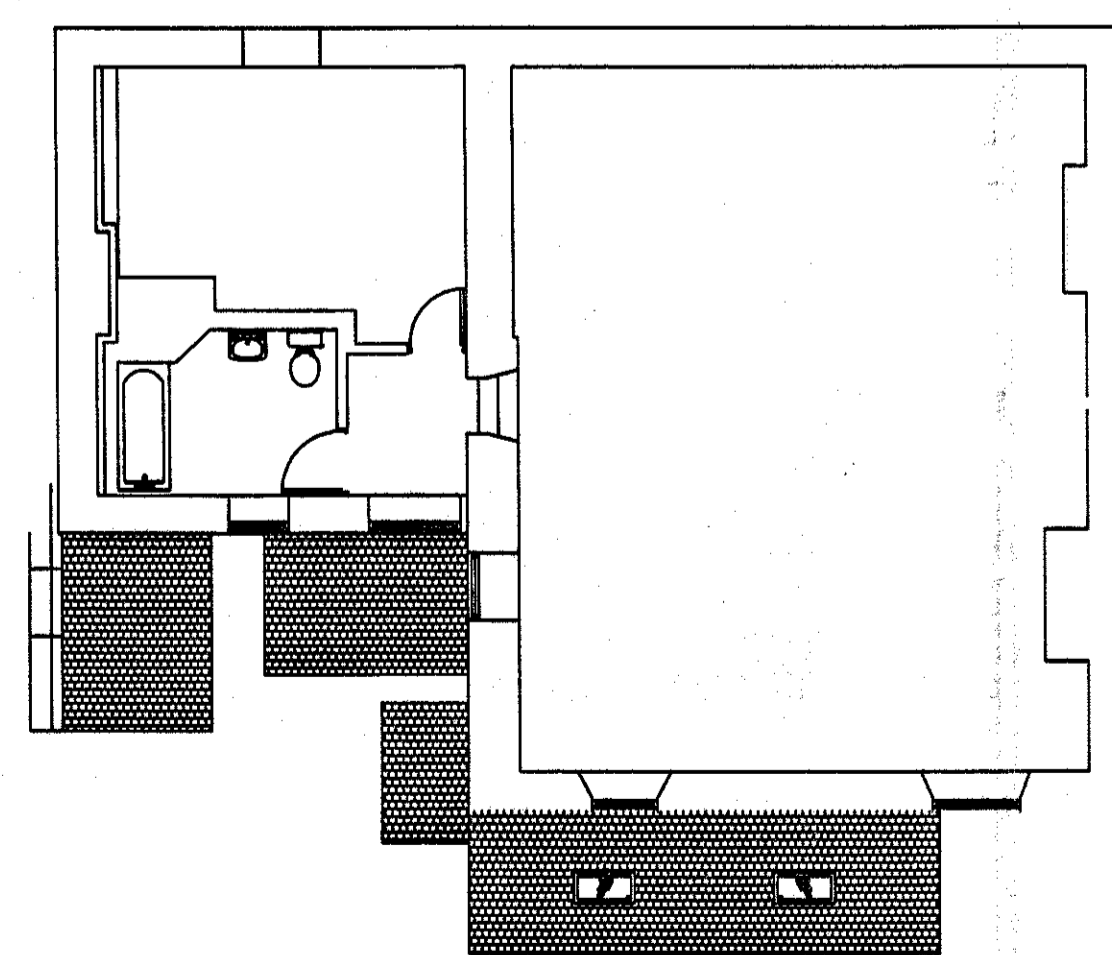
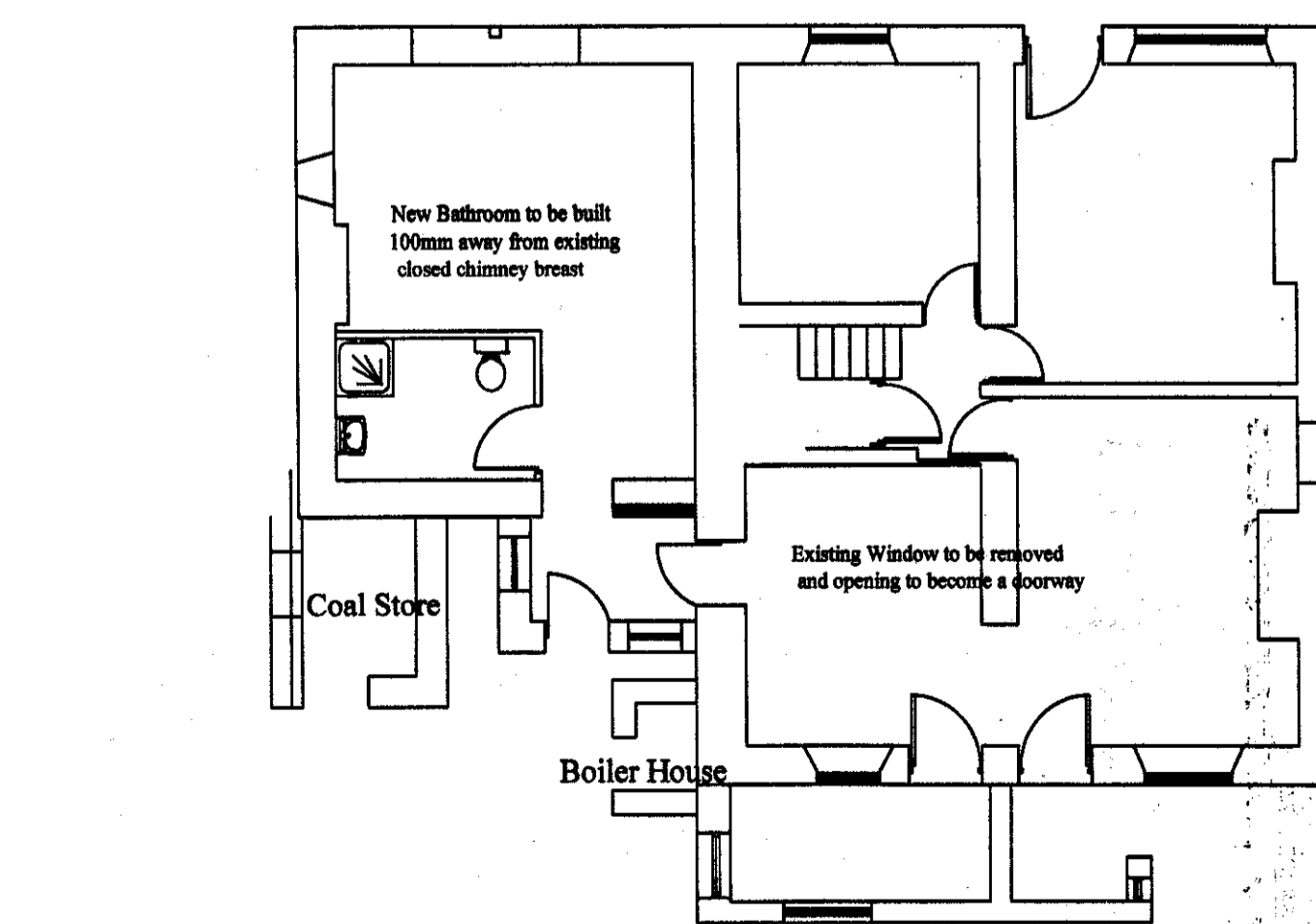

320130163P

**Julia Pye**  
 Hill Crest Farm, Startifens Lane, Chipping PR3 2NP  
 Tel 01995 61878 / 07803557019  
 email: jpyeplanning@gmail.com

Client Details:  
 Mr Guy and Mrs Caroline Dunford

Project Details:  
 Erection of Link Building and conversion of work shop into bedroom and ensuite bathroom

Project Address:  
 Black Hall Farmhouse, Garstang Road, Chipping, Preston, PR3 2QJ

Project No. JP/GCD/3505	Date Jan 2013	Scale 1:100	Drawn By JP
----------------------------	------------------	----------------	----------------

DO NOT SCALE THIS DRAWING. CHECK ALL DIMENSIONS ON SITE.  
 THIS DRAWING IS PROVIDED BY COPYRIGHT. IT MAY NOT BE REPRODUCED IN ANY FORM OR BY ANY MEANS FOR ANY PURPOSE, WITHOUT OBTAINING PRIOR WRITTEN PERMISSION FROM JULIA PYE

