

Inn

- Existing Site Plan Key:**
-  - denotes extent of demolition as approved under planning application reference 3/2012/0356 & as such these parts are not referred to in the comparison details
 -  - denotes extent of buildings to be retained & modified as approved under planning application reference 3/2012/0356 & as such these parts are referred to in the comparison details

Green line denotes outline of existing buildings

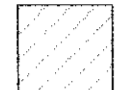
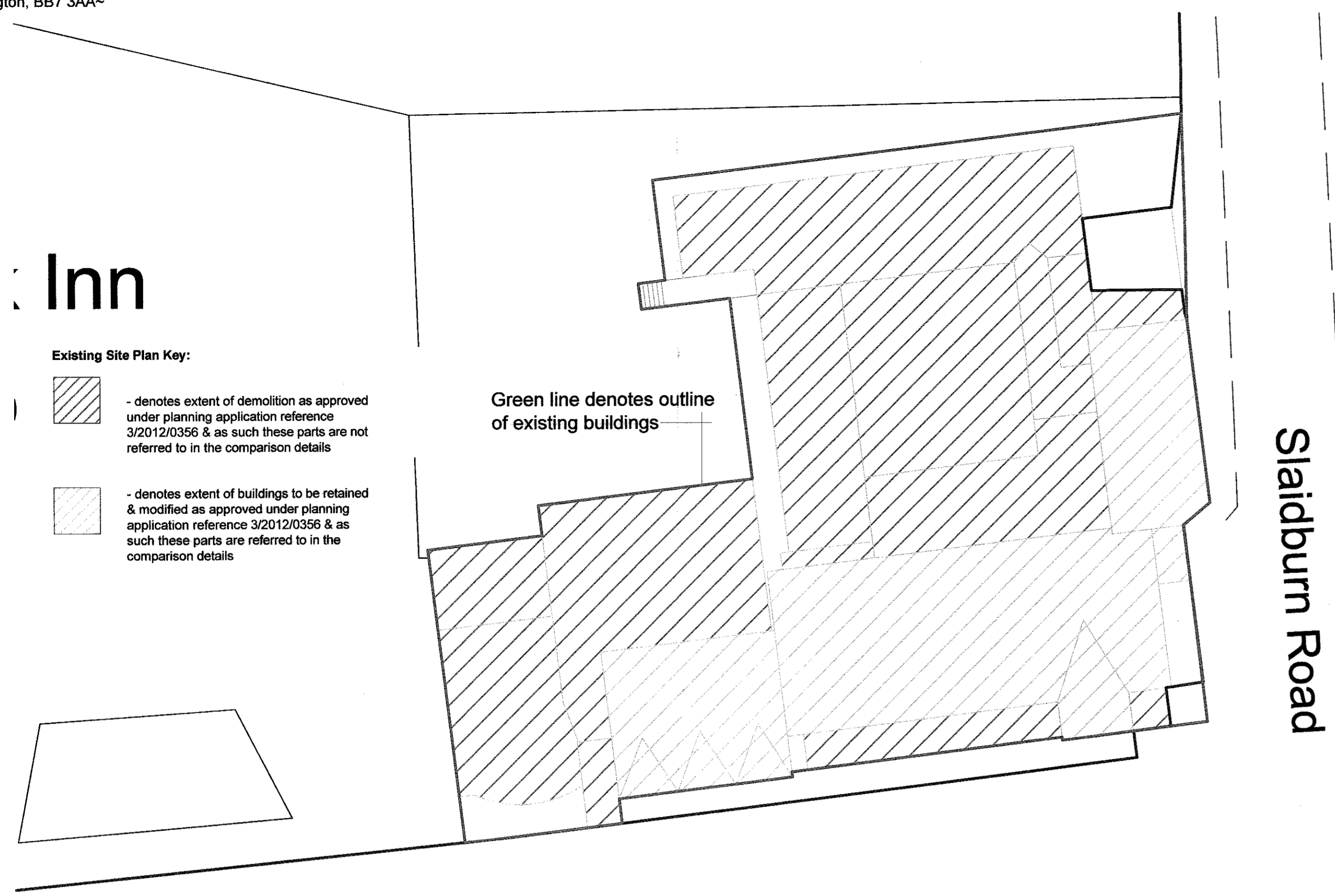

Existing Site Plan 1:200

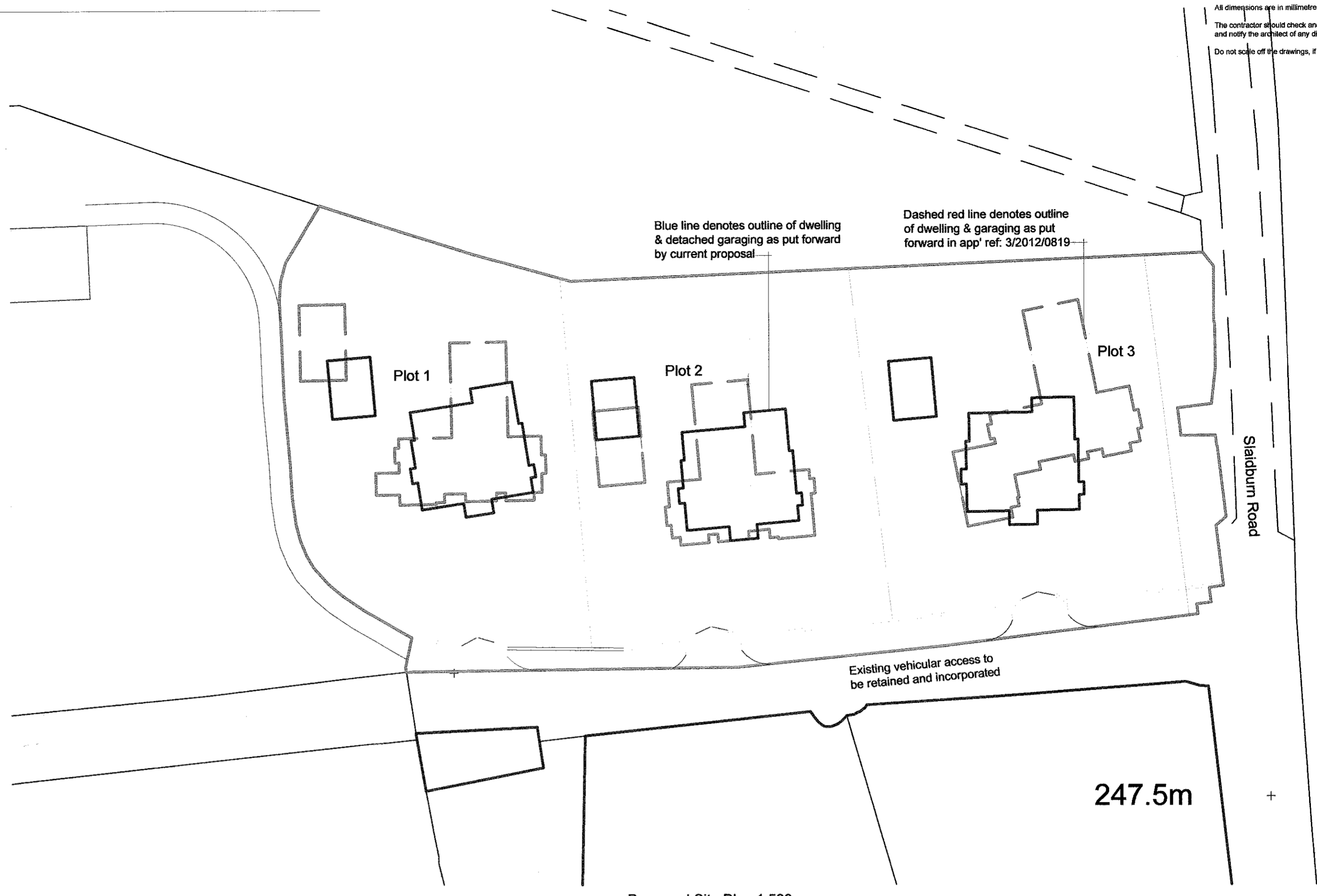

Proposed Site Plan 1:500

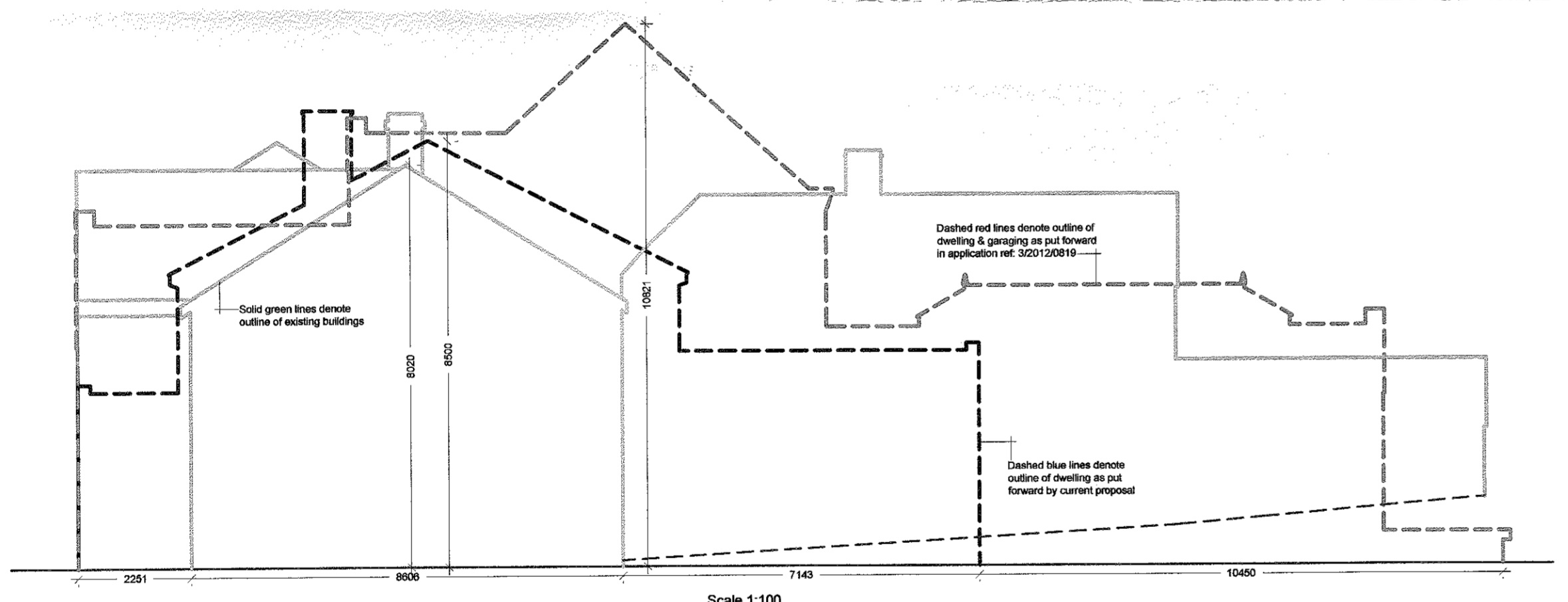

Scale 1:100

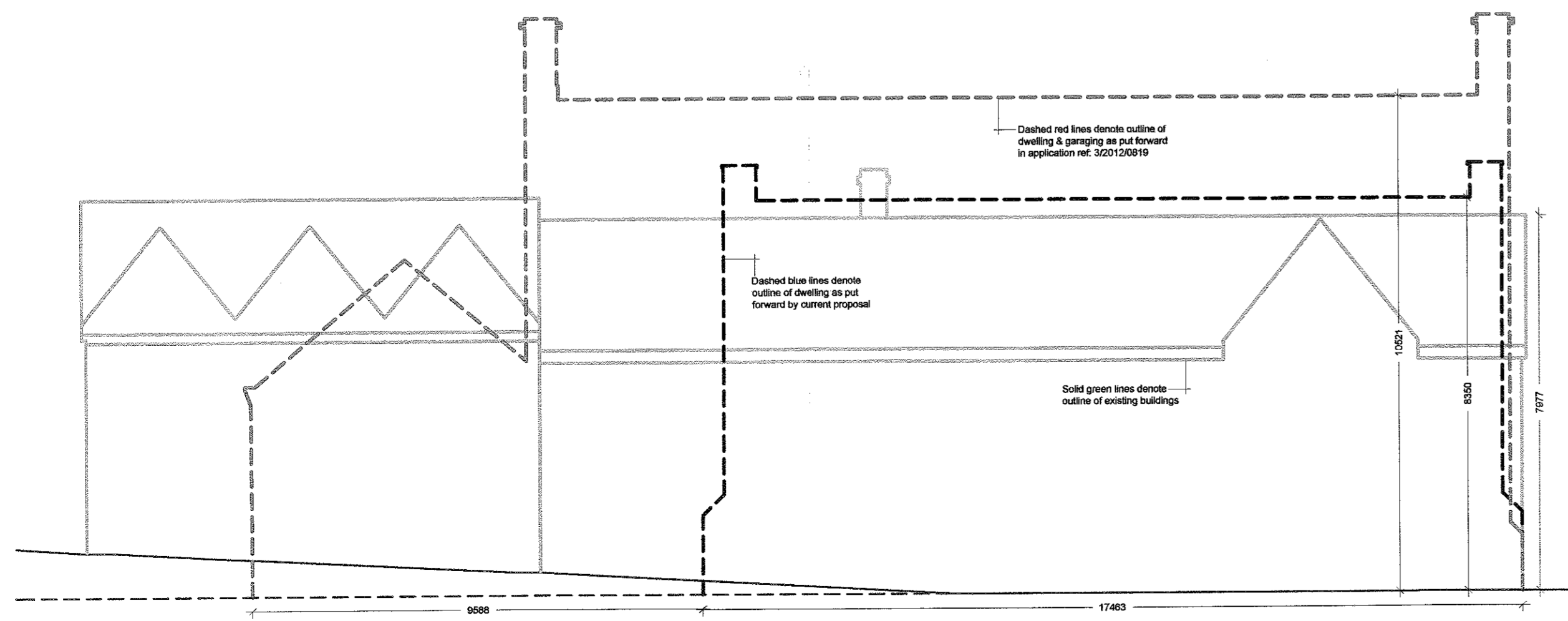

Scale 1:100

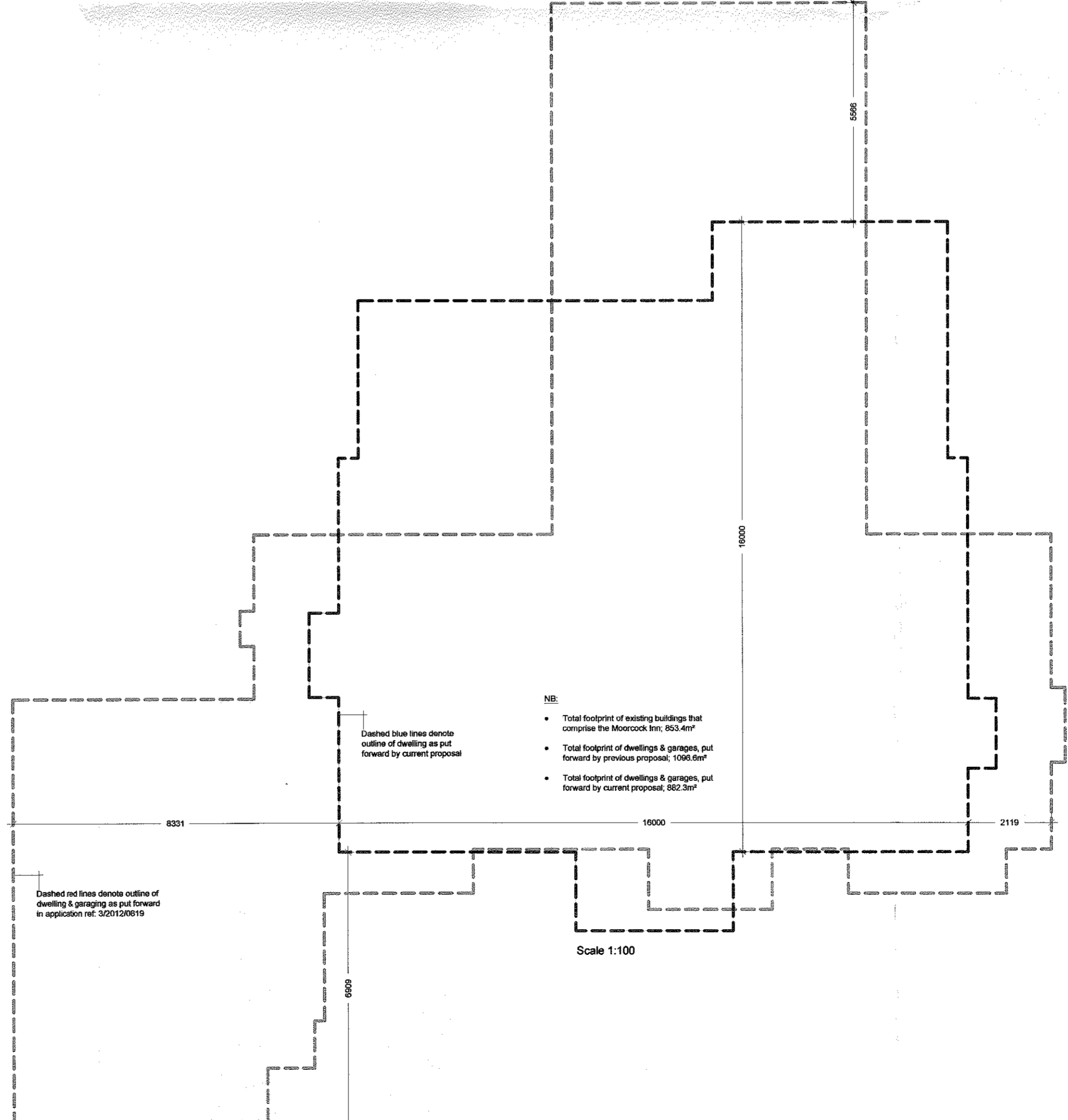

Scale 1:100

- NB:**
- Total footprint of existing buildings that comprise the Moorcock Inn; 653.41m²
 - Total footprint of dwellings & garages, put forward by previous proposal; 1006.6m²
 - Total footprint of dwellings & garages, put forward by current proposal; 882.3m²

320130394P

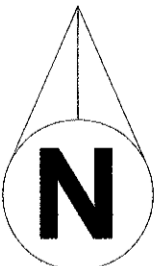

Chartered Surveyors
 6-8 Church Street
 Clitheroe
 Lancashire BB7 2DG
 T: 01200 442301
 F: 01200 442976
 Email: info@ghaonline.co.uk

Project:
 Proposed demolition of redundant public house & hotel & construction of three replacement residential dwellings at The Moorcock Inn Slaidburn Road Waddington BB7 3AA

Title: Plan detailing & comparing existing building arrangement & previous application to current application

Drawing No: Tho/150/1549/03 **Drawn:** AJM

Client: Messrs Thomber

Date: 20.12.12 **Scale:** 1:100/200/500 @ A1

Amendments