

Proposed demolition of redundant public house & hotel & construction of three replacement residential dwellings at The Moorcock Inn, Slaidburn Road, Waddington, BB7 3AA~

Notes:
 All work is to be carried out to the latest current British Standards Codes of Practice and recognised working practices.
 All work and materials should comply with Health and Safety legislation.
 All dimensions are in millimetres unless explicitly shown otherwise.
 The contractor should check and certify all dimensions as work proceeds and notify the architect of any discrepancies.
 Do not scale off the drawings, if in doubt ask.

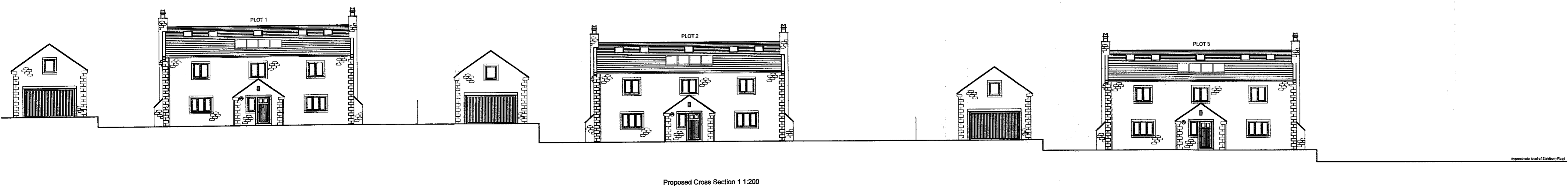
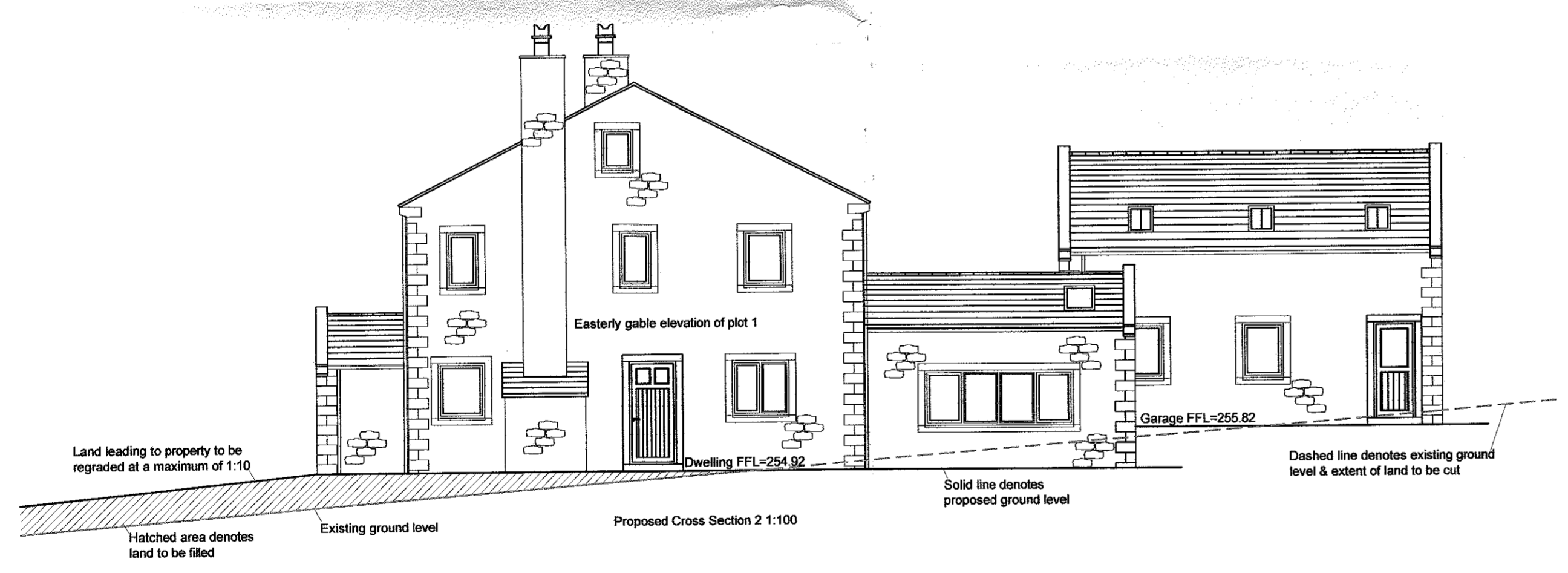
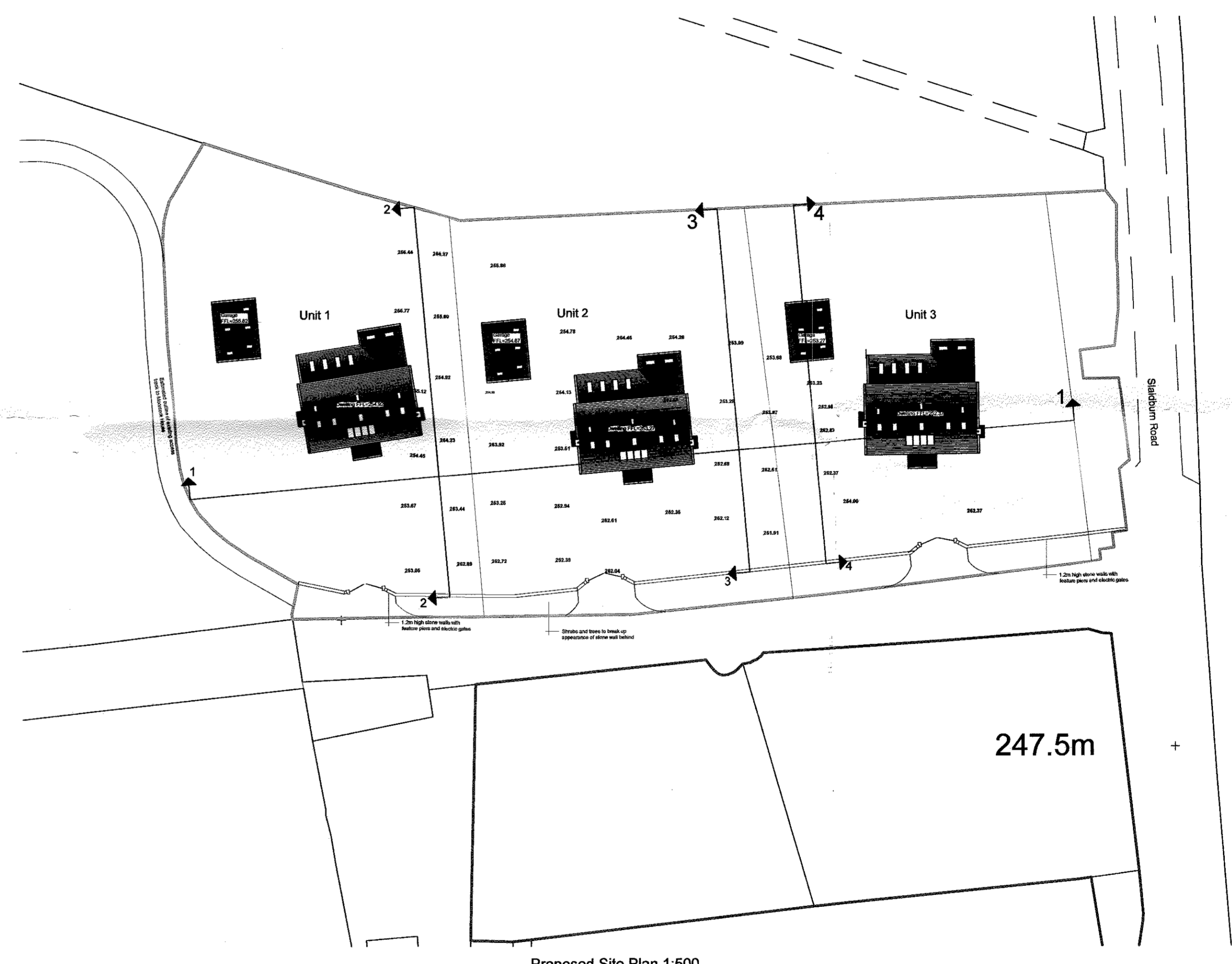
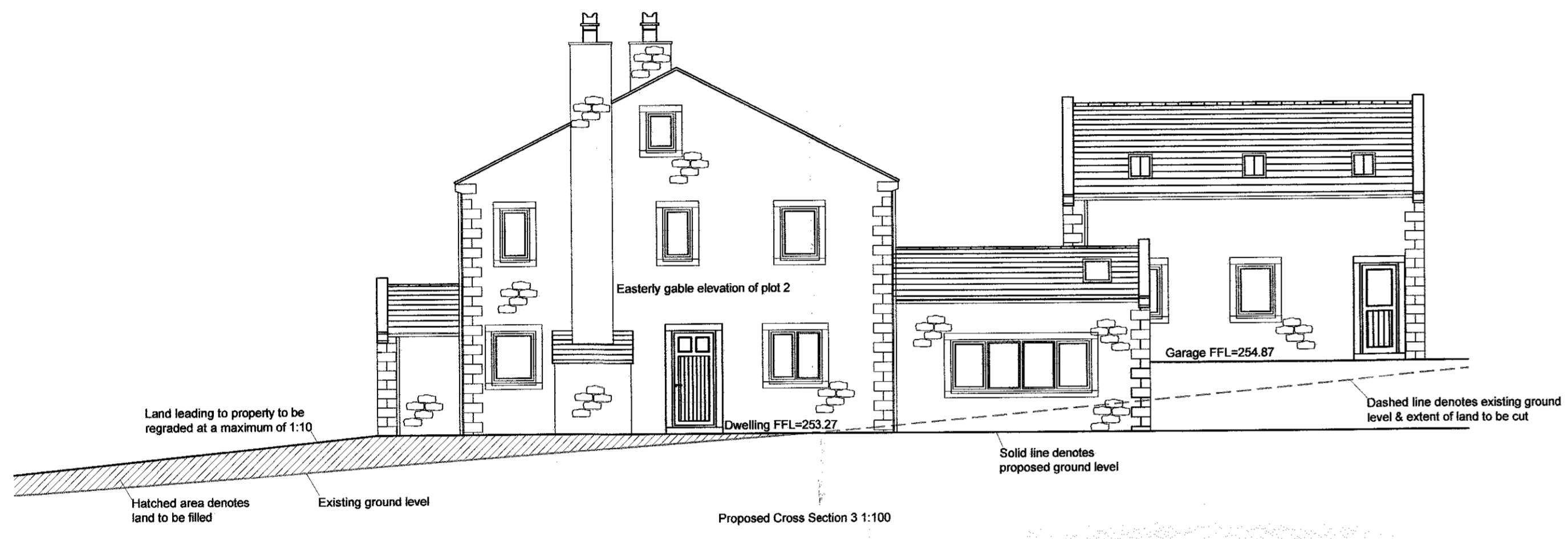
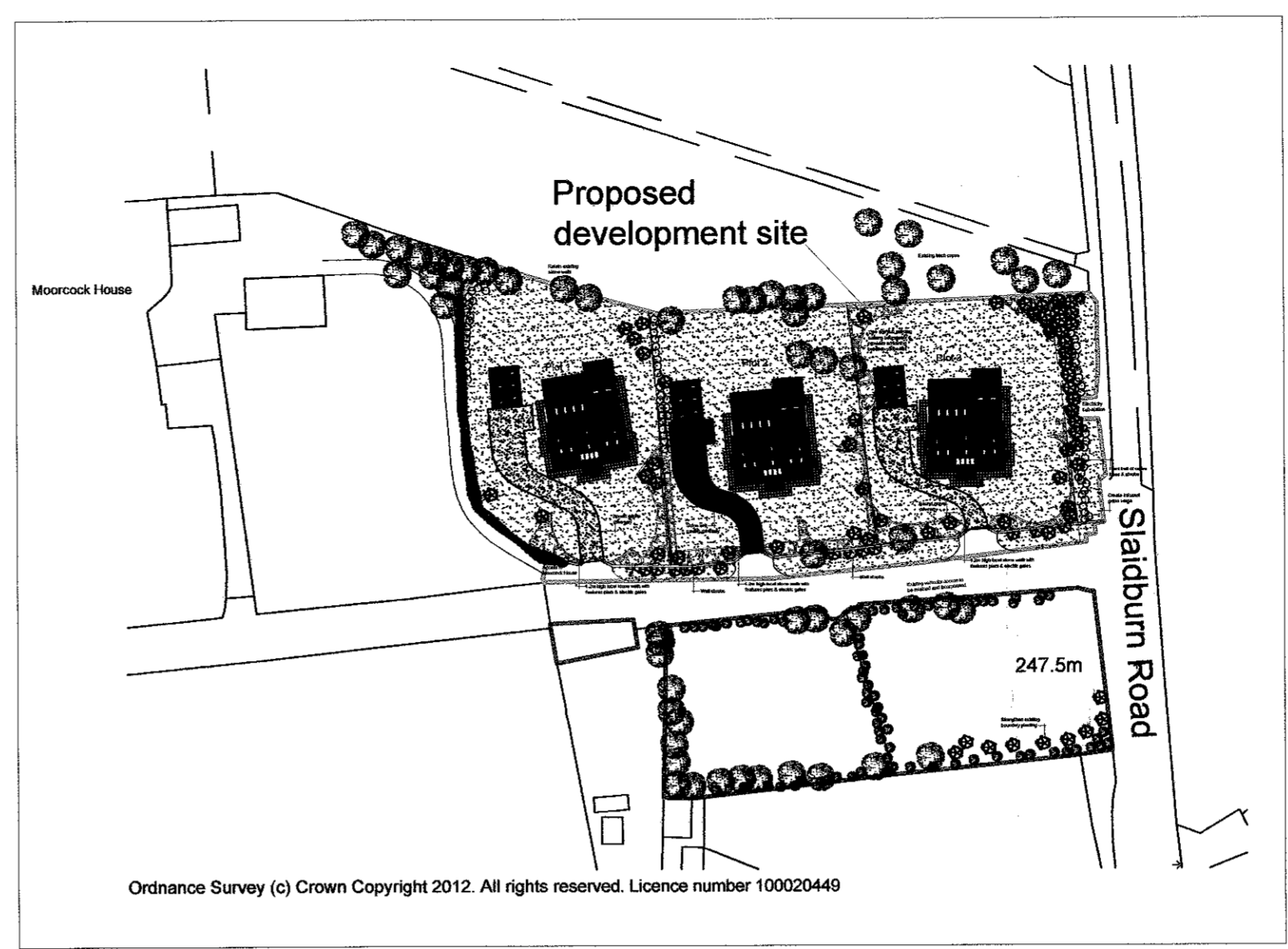
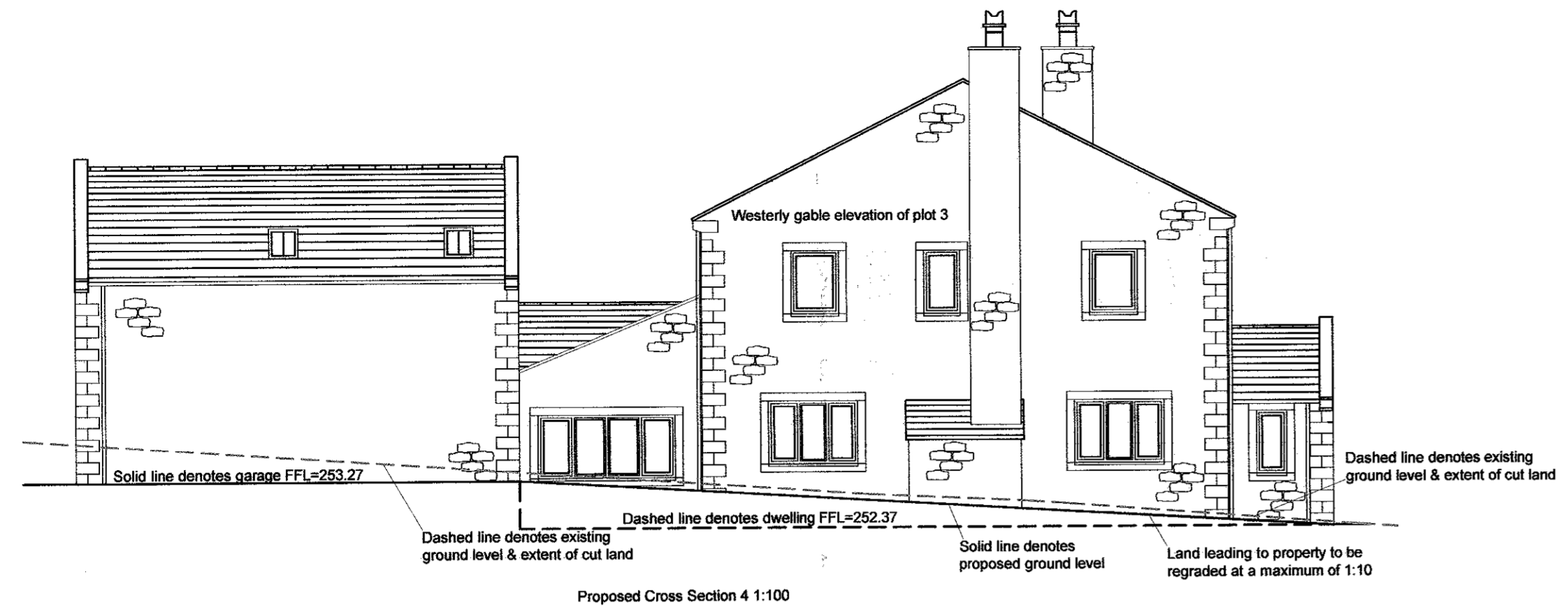

320130394?

GHA
 Gary Hoarty Associates
 Chartered Surveyors
 6-8 Church Street
 Clitheroe
 Lancashire BB7 2DG
 T: 01200 442301
 F: 01200 442976
 Email: info@ghaonline.co.uk

Project:
 Proposed demolition of redundant public house & hotel & construction of three replacement residential dwellings at The Moorcock Inn Slaidburn Road Waddington BB7 3AA

Title: Proposed cross sections

Drawing No: Tho/190/1549/05 **Drawn:** AJM

Client: Messrs Thorner

Date: 20.12.12 **Scale:** 1:200 @ A1

Amendments:

--	--	--	--