

Proposed details of garages to plots 1-3

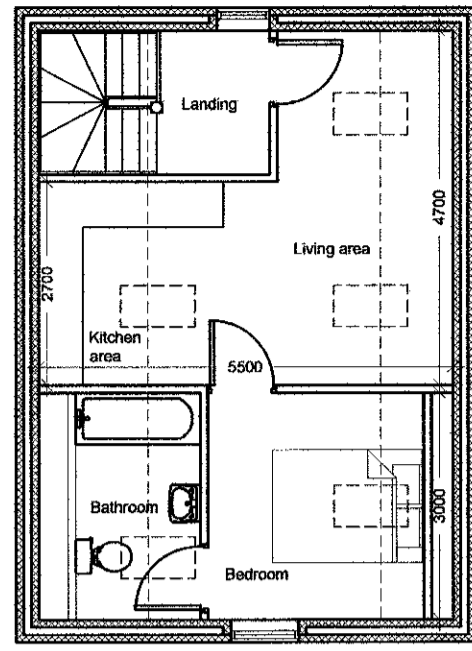

Proposed First Floor Plan 1:100

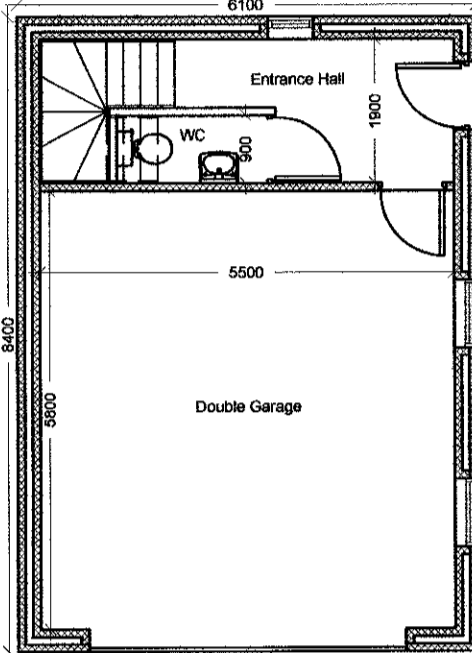

Proposed Ground Floor Plan 1:100

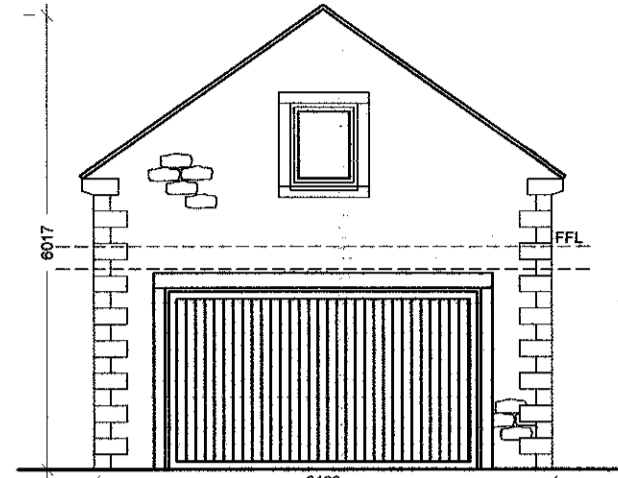

Proposed Southerly Facing Elevation 1:100

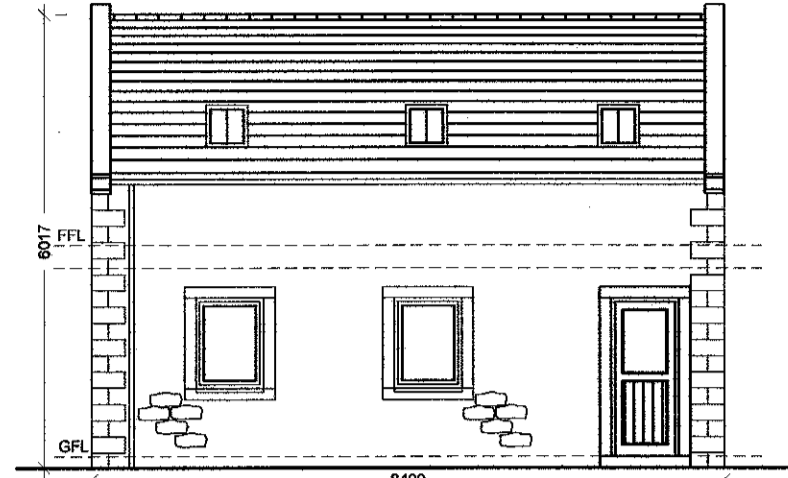

Proposed Easterly Facing Elevation 1:100

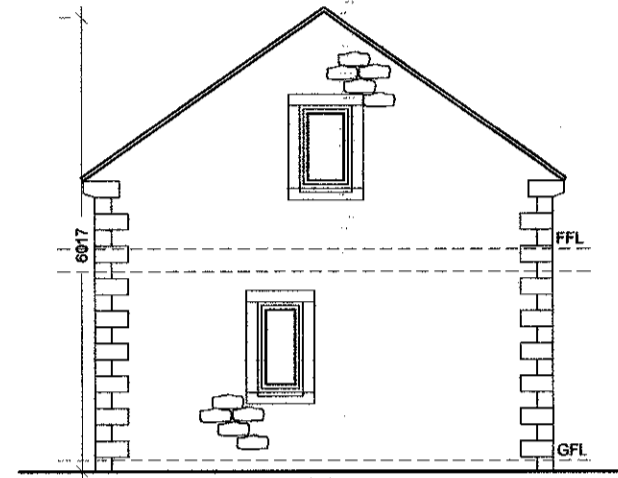

Proposed Northerly Facing Elevation 1:100

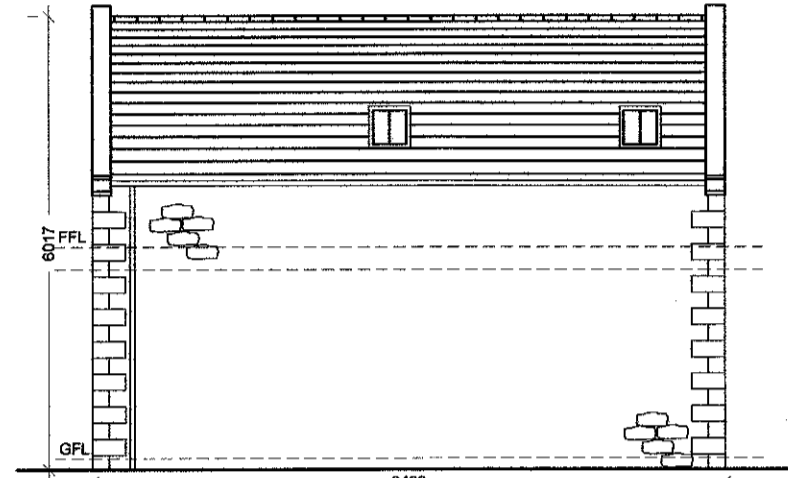

Proposed Westerly Facing Elevation 1:100

Garage Materials Key:

- Roofs - roofs clad in natural 'blue' slate
- External Walls - coursed random stone with natural stone quoins. Gable walls built up over pitch line of roof to form parapet capped with natural stone copings
- Windows & doors - PVCu framed with oak effect finish. Windows & doors to be formed within stone surrounds. Proprietary 'up & over' garage door
- RWPs - black PVCu

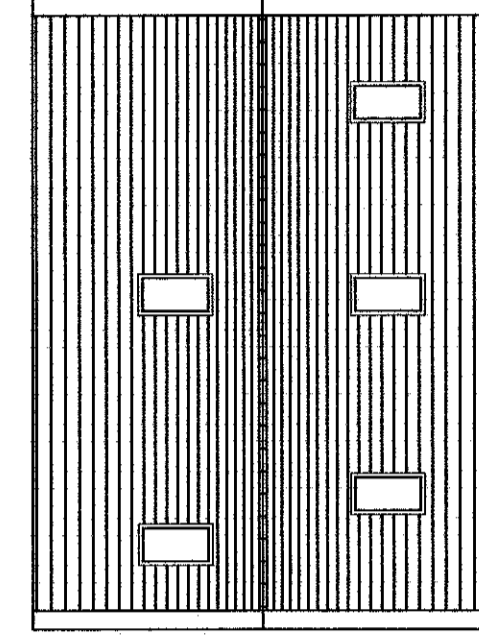

Proposed Garage Roof Plan 1:100

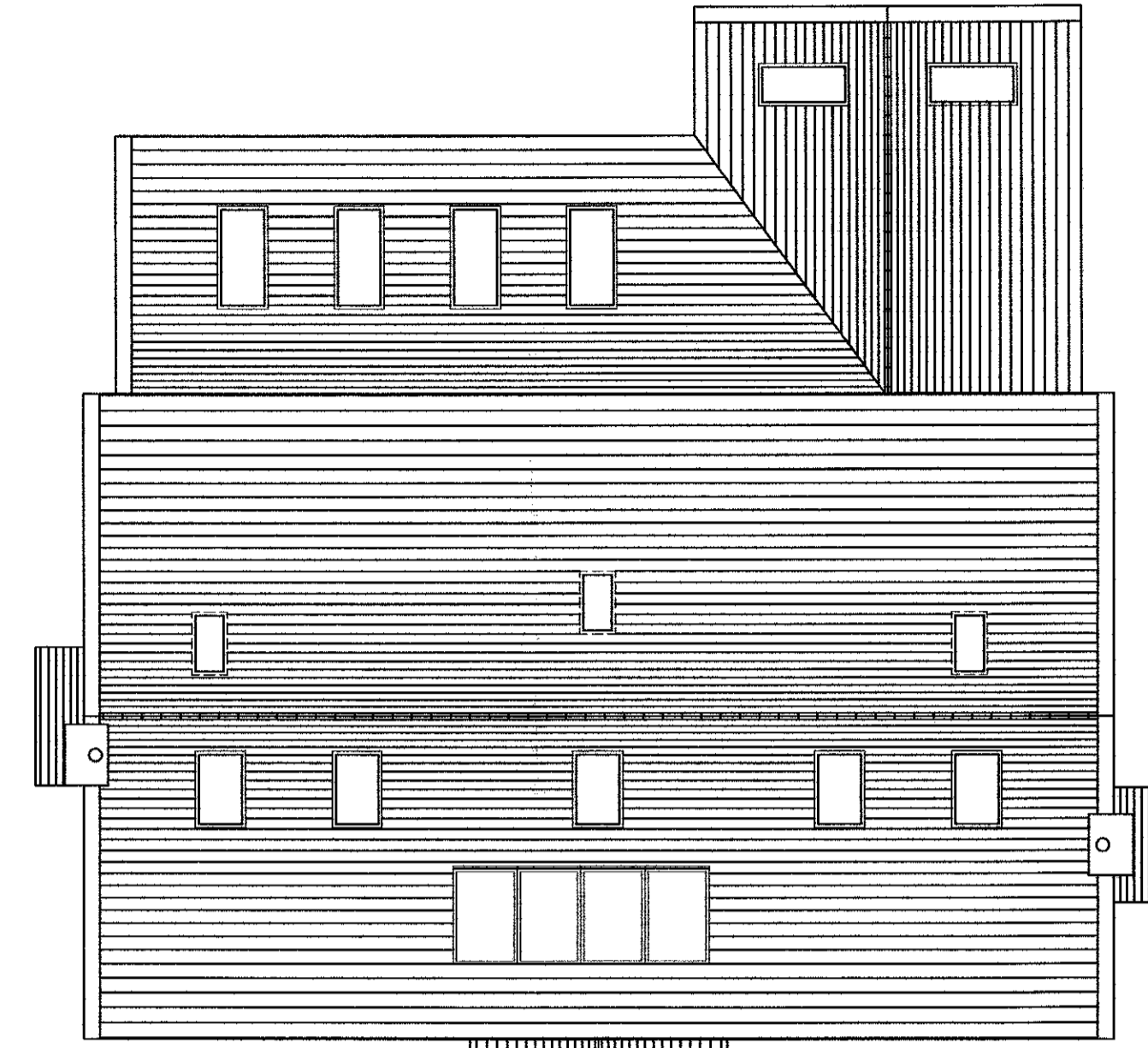

Proposed Dwelling Roof Plan 1:100



Proposed Southerly Facing Elevation 1:100

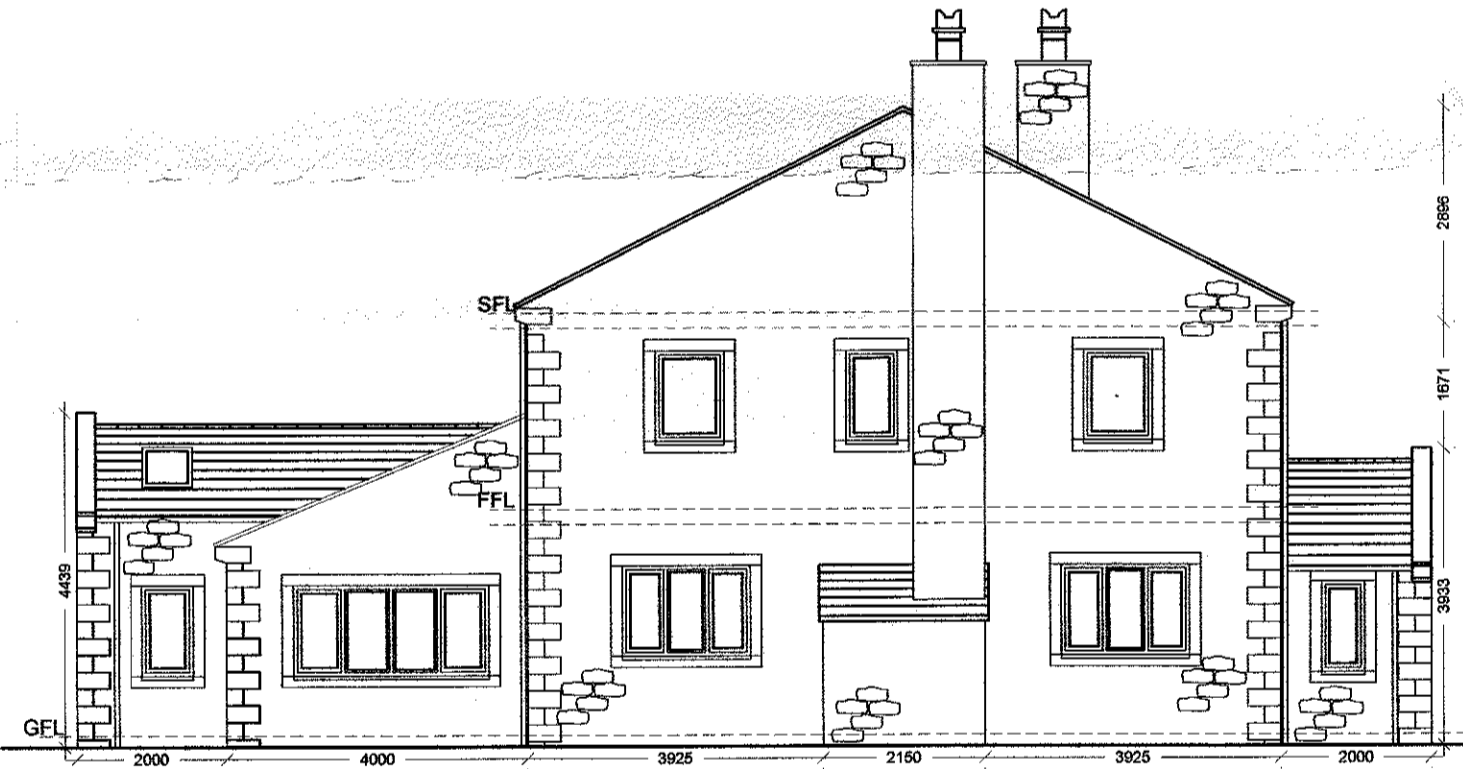

Proposed Westerly Facing Elevation 1:100



Proposed Northerly Facing Elevation 1:100

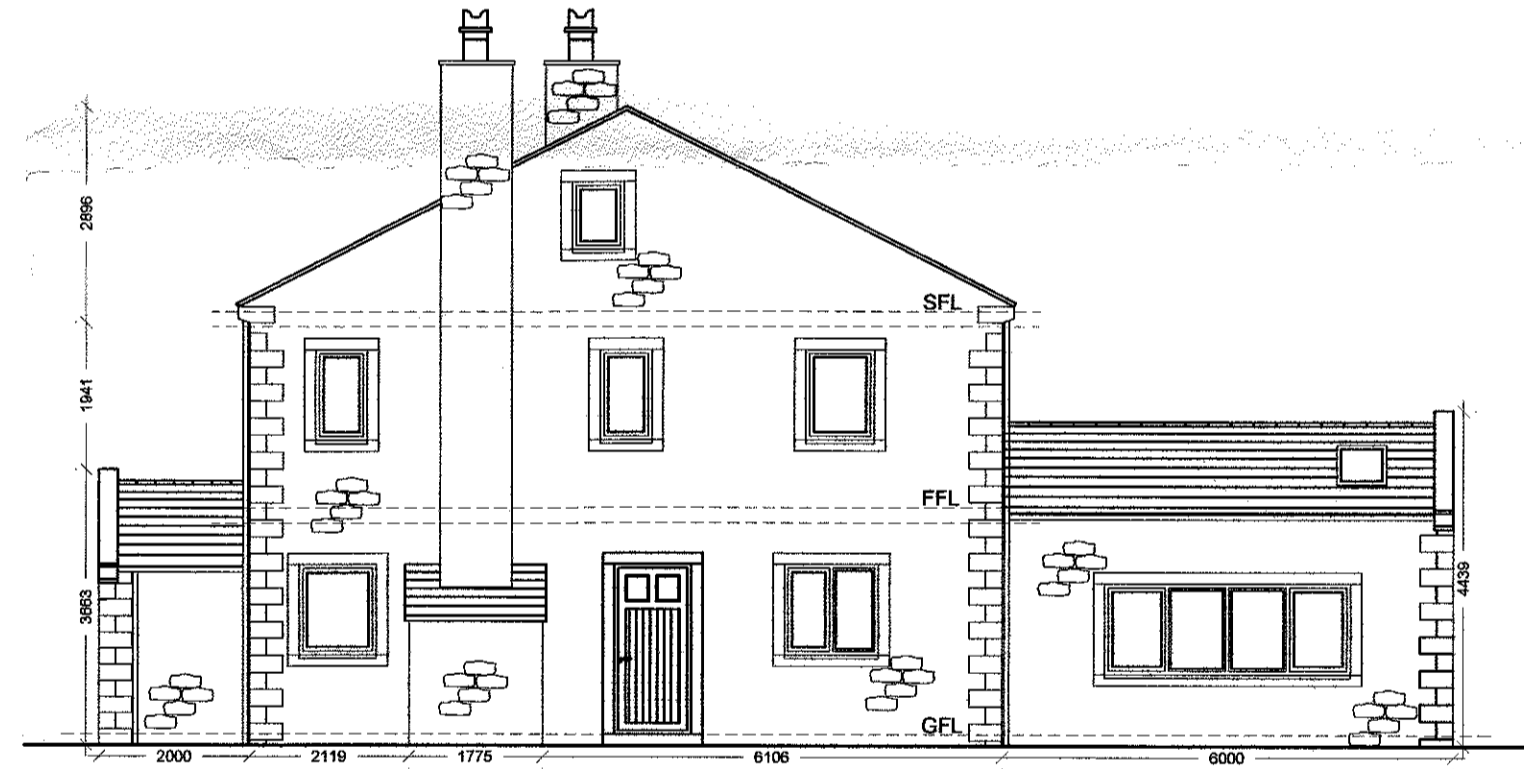

Proposed Easterly Facing Elevation 1:100

Proposed details of dwellings 1-3

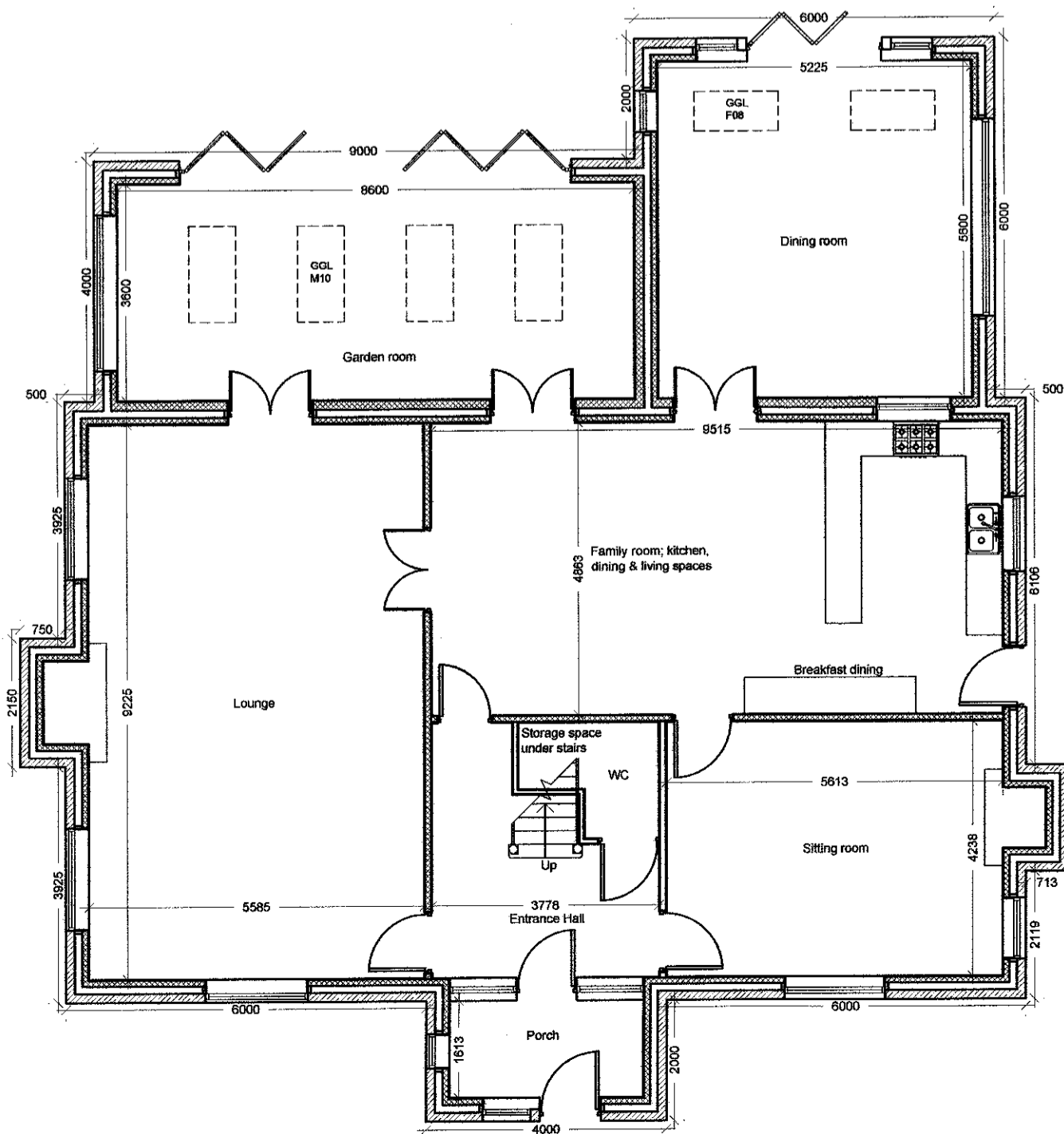

Proposed Ground Floor Plan 1:100

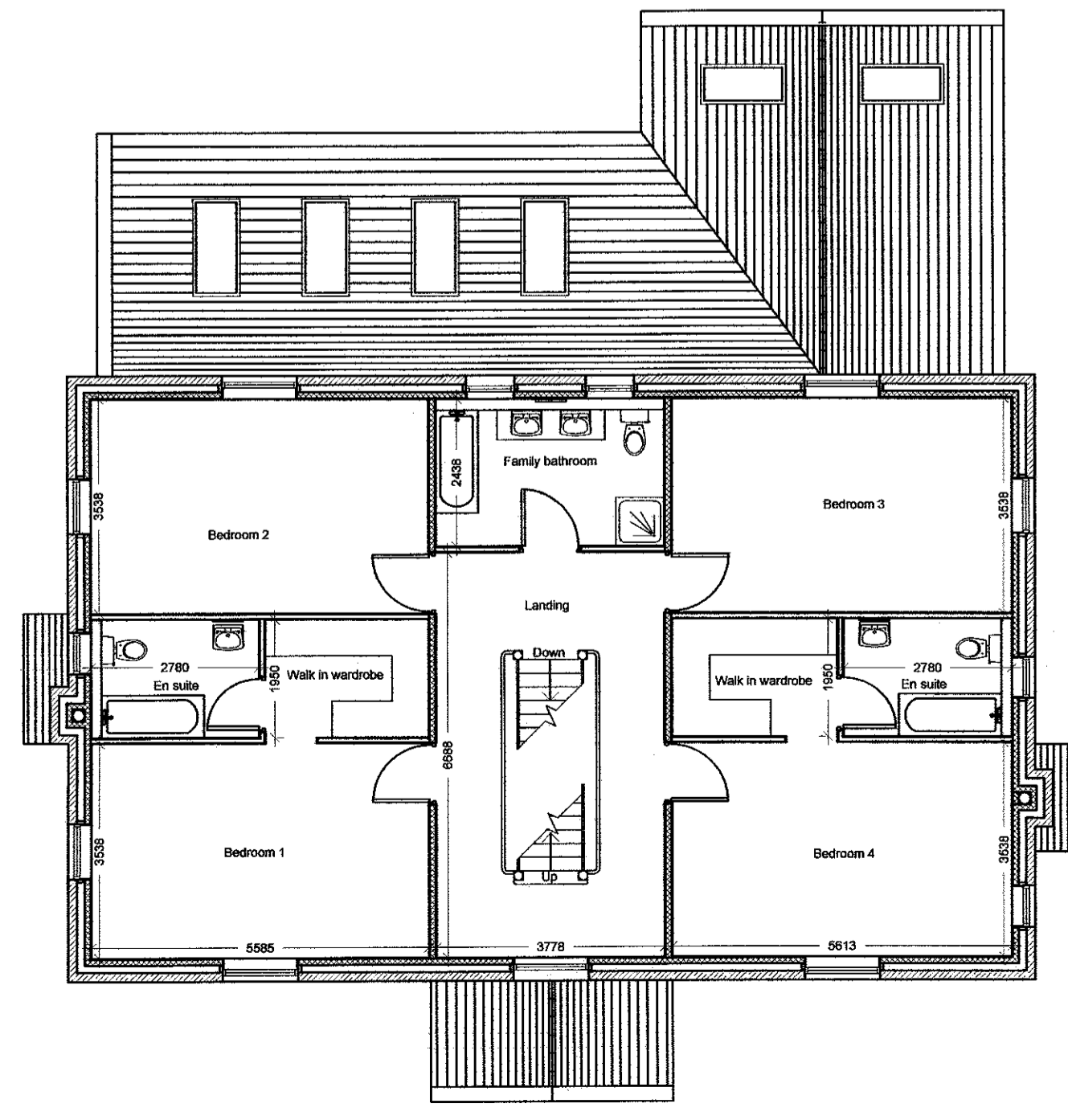

Proposed First Floor Plan 1:100

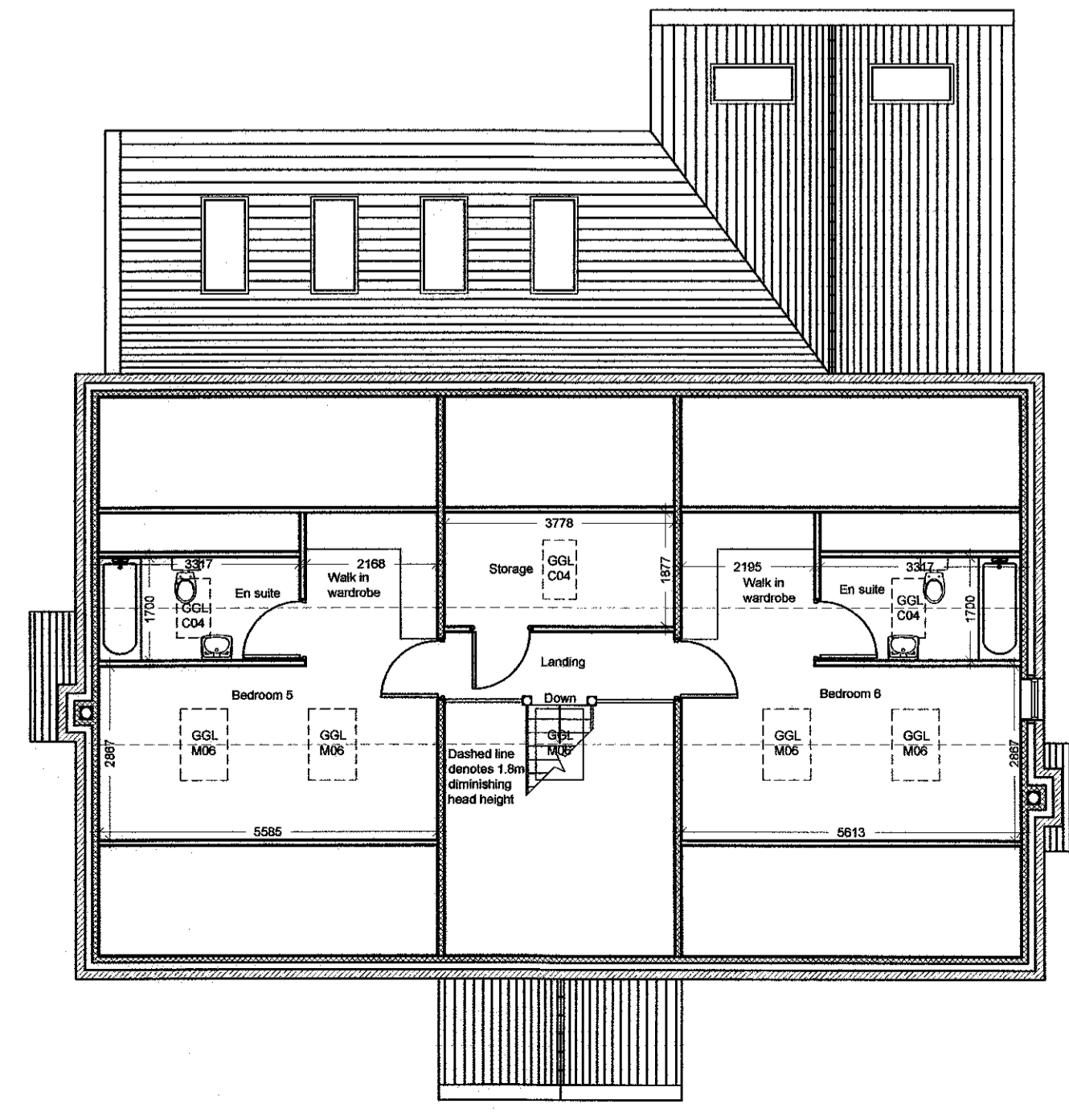

Proposed Second Floor Plan 1:100

Dwelling Materials Key:

- Roofs - roofs clad in natural 'blue' slate
- External Walls - coursed random stone with natural stone quoins. Gable walls built up over pitch line of roof to form parapet capped with natural stone copings
- Windows & doors - PVCu framed with oak effect finish. Windows & doors to be formed within stone surrounds
- RWPs - black PVCu
- Renewables - 2kW of solar photovoltaic panels to southerly facing roof elevation

320130394P



Gary Hoerty Associates
 Chartered Surveyors
 6-8 Church Street
 Clitheroe
 Lancashire BB7 2DG
 T: 01200 442301
 F: 01200 442376
 Email: info@ghaonline.co.uk

Project: Proposed demolition of redundant public house & hotel & construction of three replacement residential dwellings at The Moorcock Inn Slaidburn Road Waddington BB7 3AA

Title: Proposed floor plans, elevations, site & roof plans

Drawing No: Tho/190/1549/02 **Drawn:** AJM

Client: Messrs Thorber

Date: 20.12.12 **Scale:** 1:100/200/500 @ A1

Amendments