

EXISTING ELEVATIONS

Walls, Upper Walls steel sheeting
In light grey, lower walls, horizontal
Dark Stained Timber

Roof, Box Section Steel
sheeting, colour
Light Grey

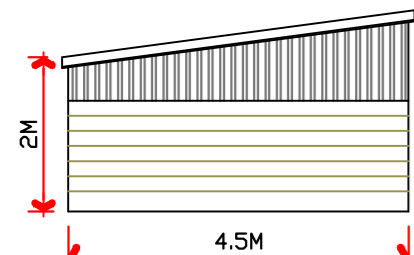

Existing East Elevation

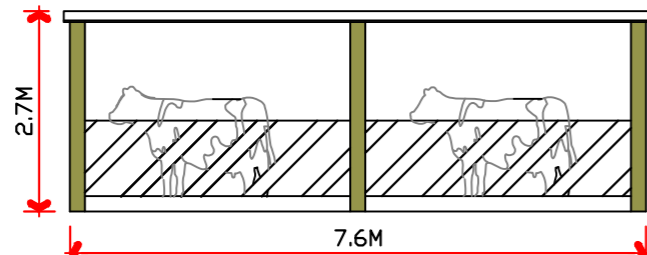

Existing South Elevation

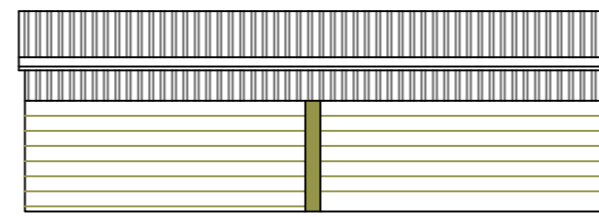

Existing North Elevation

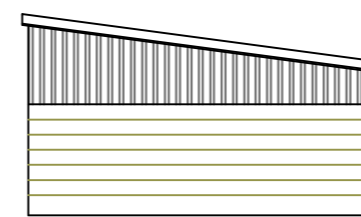

Existing West Elevation

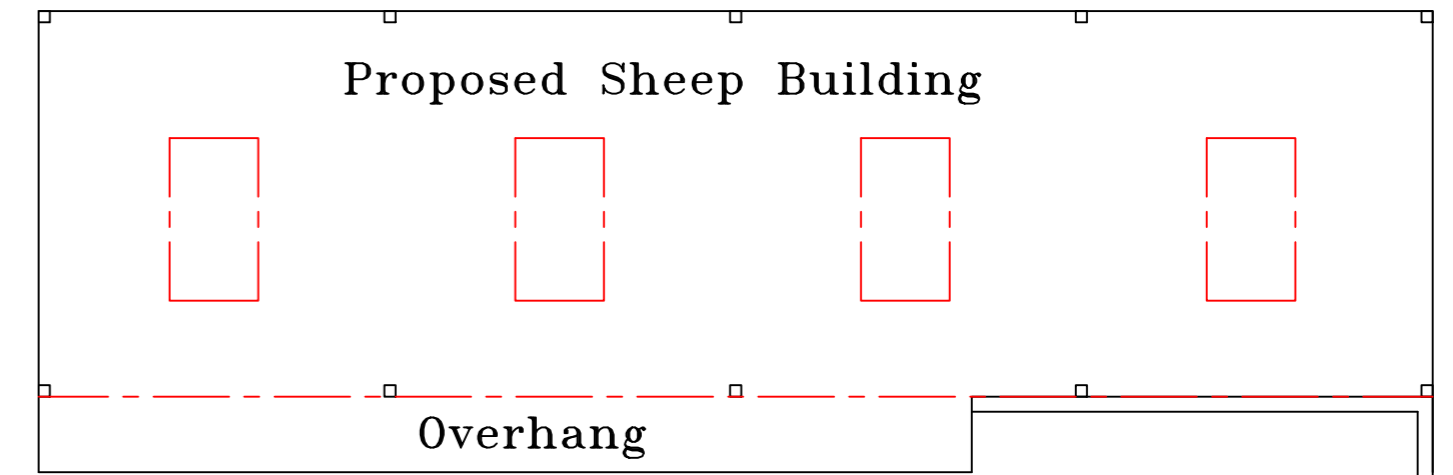

BUILDING LAYOUT PROPOSED

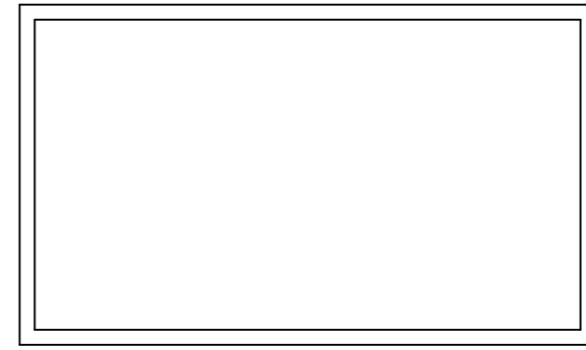

EXISTING BUILDING LAYOUT

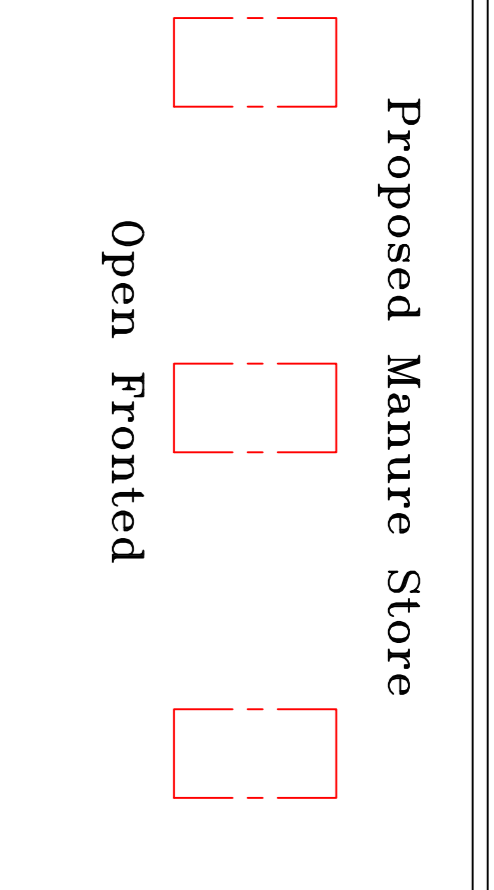

Roof, Box Section Steel
sheeting, colour
Slate Blue BS 18 B 29

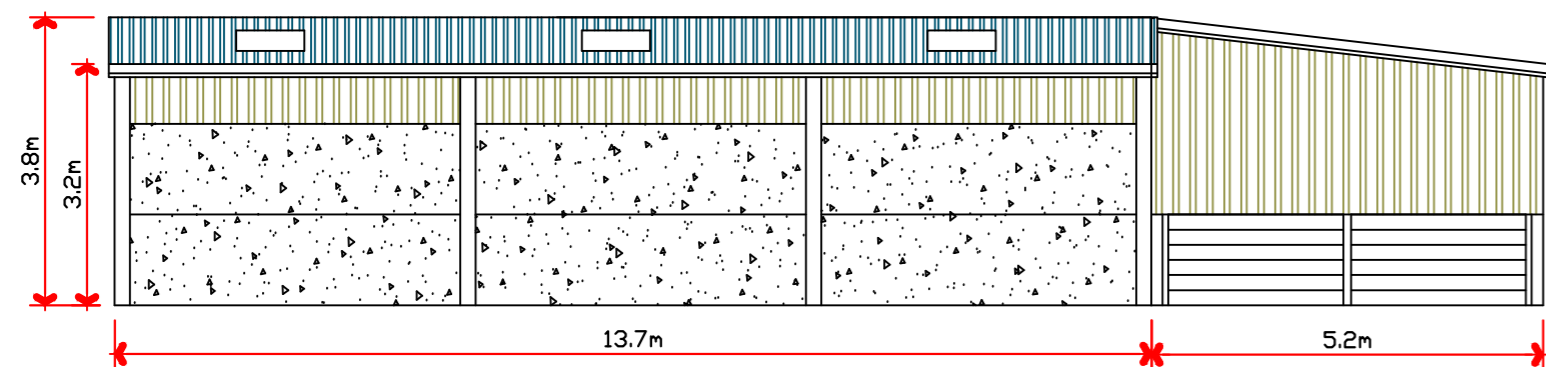

PROPOSED EAST FACING ELEVATION

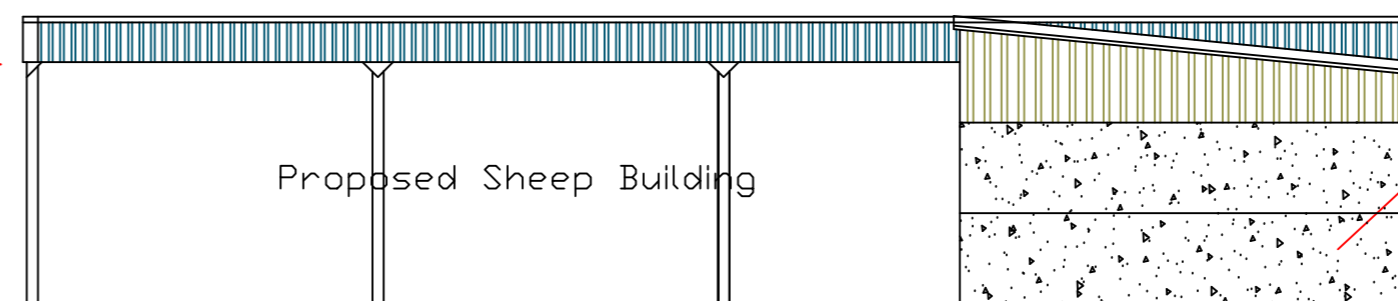

PROPOSED SOUTH FACING ELEVATION

Julia Pye
 Hill Crest Farm, Starifants Lane, Chipping PR3 2NP
 Tel 01995 61878 07803557019
 email: jpyeplanning@gmail.com

Clients Details,
 Mr & Mrs Charnley

Project Details,
 Demolition of existing mono pitch building to be
 Replaced with sheep building and covered
 Manure Store
 Project Address,
 Waller Clough Farm
 Chipping
 Preston
 PR3 2PB

| | | | |
|---------------------------|------------------|----------------|-----------------------|
| Drawing No. WC/JP35164 | Date April 13 | Scale 1:100 | Drawn By Julia Pye |
|---------------------------|------------------|----------------|-----------------------|

DO NOT SCALE THIS DRAWING. CHECK ALL DIMENSIONS ON SITE

THIS DRAWING IS PROTECTED BY COPYRIGHT. IT MAY NOT BE REPRODUCED IN ANY FORM OR BY ANY MEANS FOR ANY PURPOSE, WITHOUT GAINING PRIOR WRITTEN PERMISSION FROM JULIA PYE

Cladding on 3 sides,
vertical treated timber
space boarding, above 1.20m high
horizontal treated timber
stock walling.

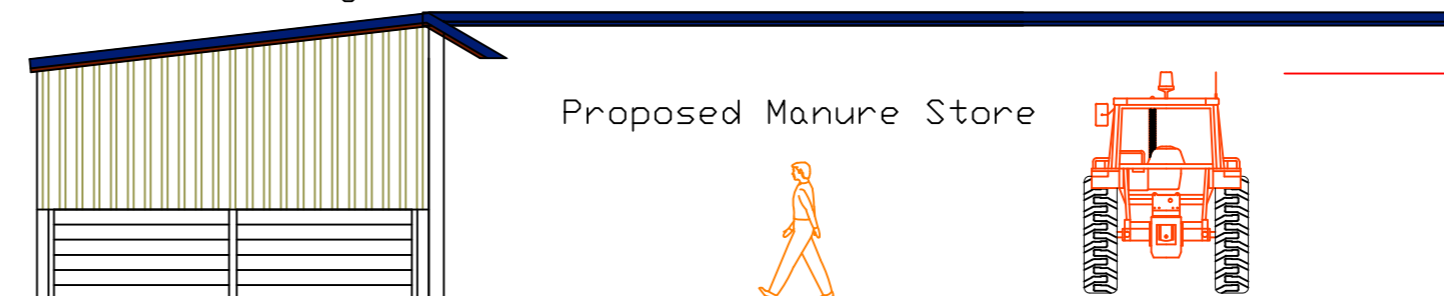

PROPOSED WEST FACING ELEVATION

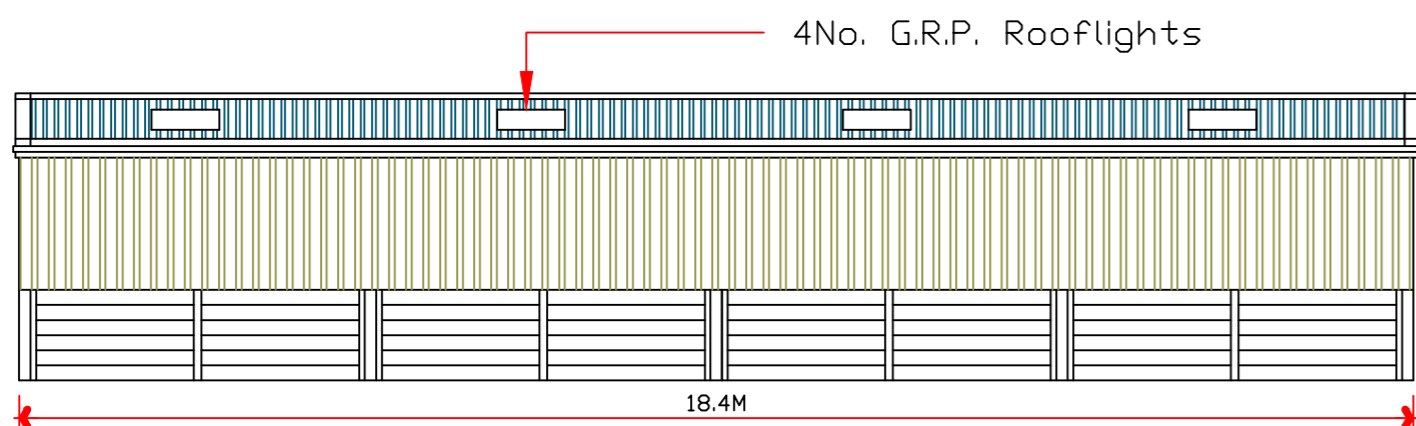

PROPOSED NORTH FACING ELEVATION

SCALE IN METRES



Plot Scale 1:100 @ A2 Sheet.
1:100