

proposed side elevation facing Corporation Street 1:100

proposed front elevation facing Bawdlands 1:100

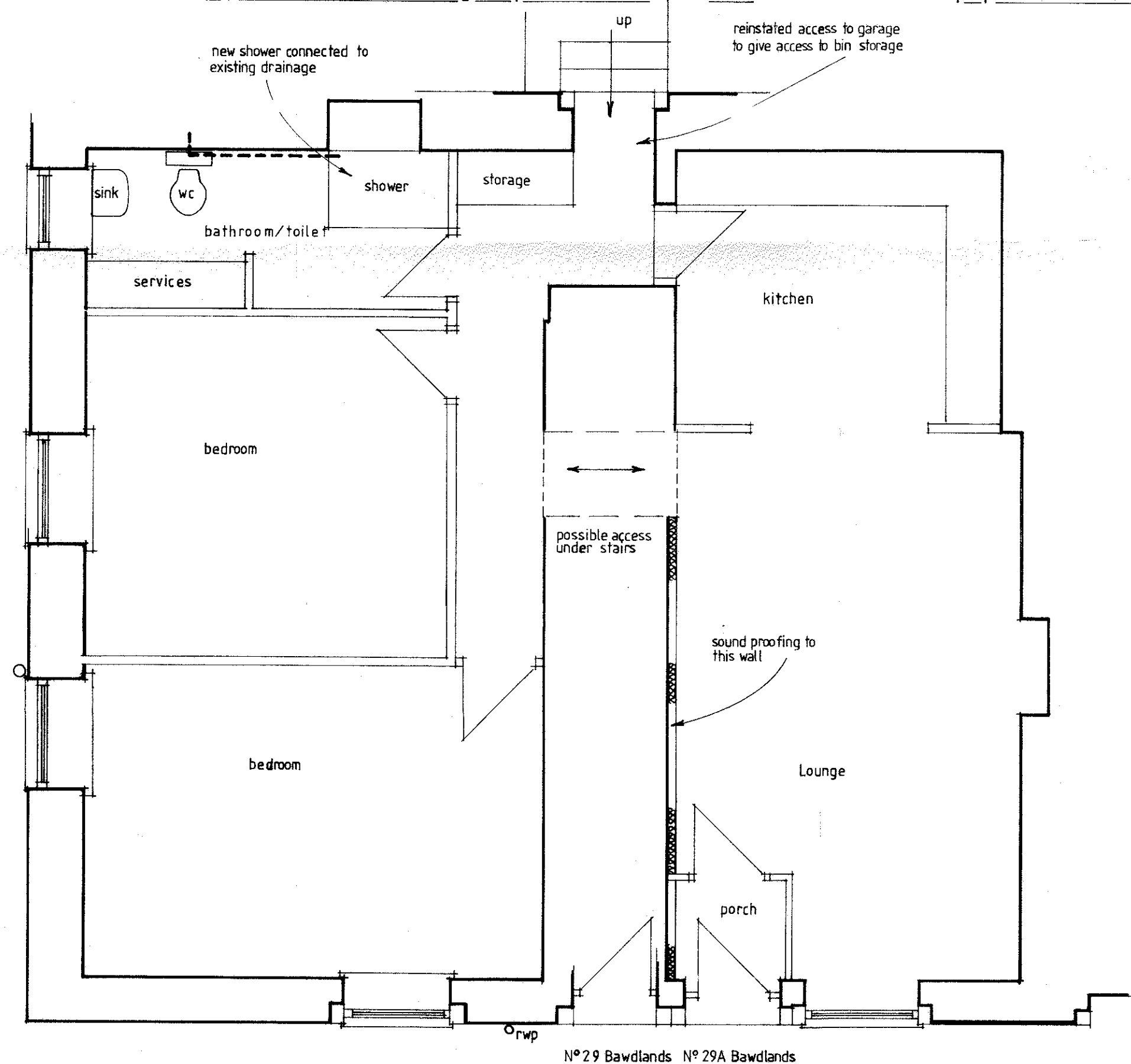

proposed ground floor plan 27/29 Bawdlands

1:50

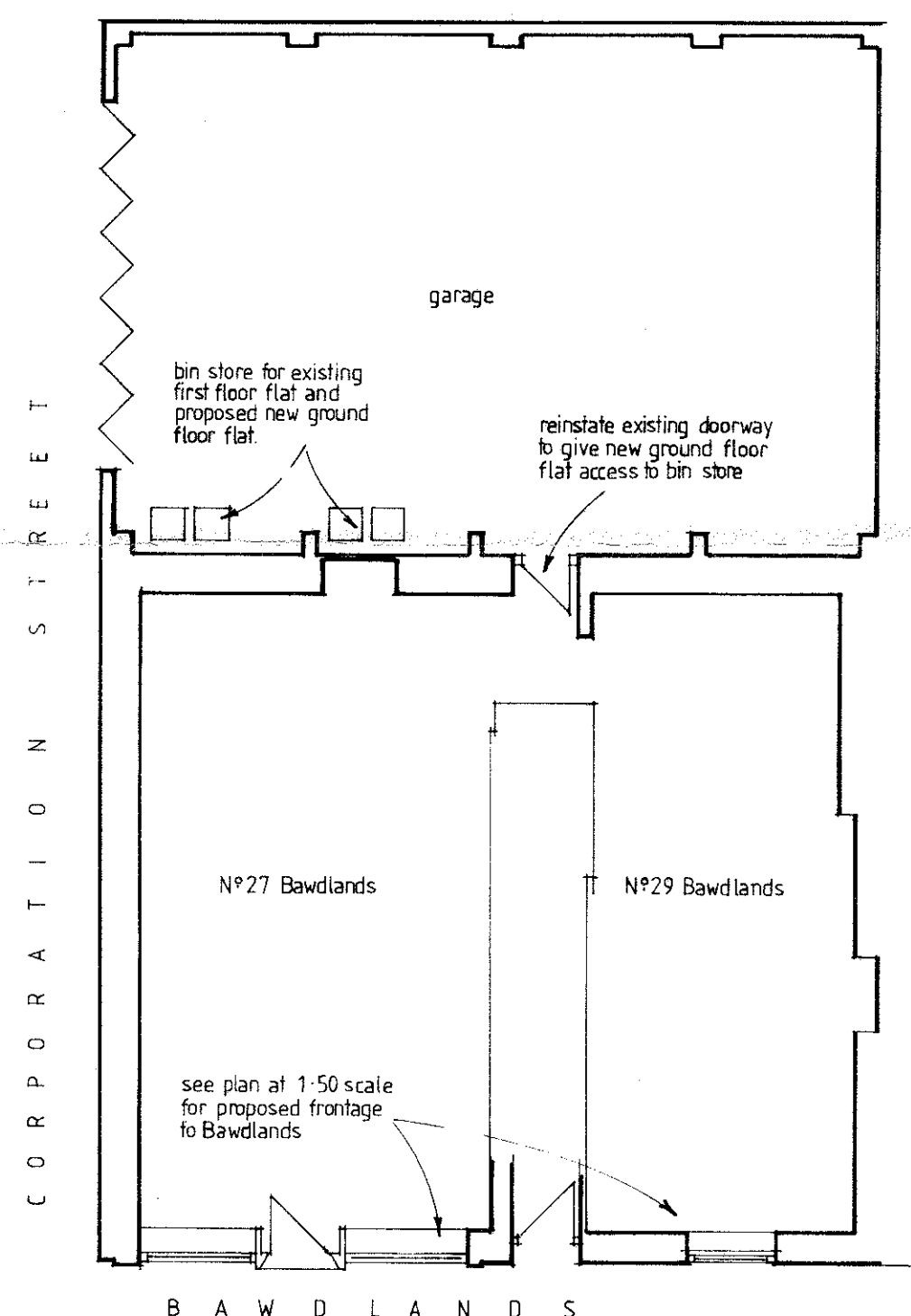

ground floor plan of 27/29 Bawdlands and adjoining garage 1:100

revision a plan added showing adjoining garage, requested by planning officer 10.5.13

proposed change of use of commercial floor space at N° 27 / 29 Bawdlands, Clitheroe, to form one two bedroom ground floor flat.

Mr E Swales

proposed plan and elevations

JCP/0345a