

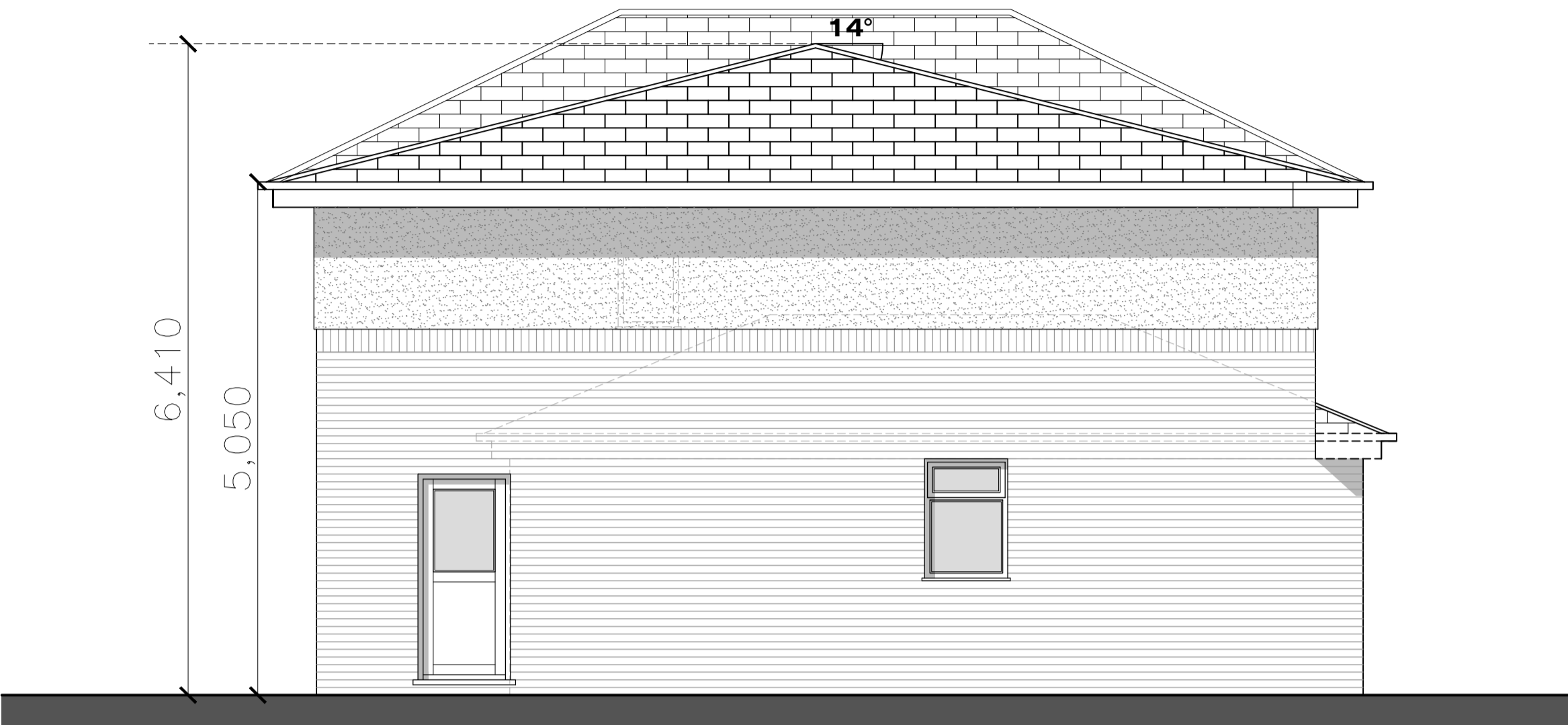

SOUTH EAST (REAR) ELEVATION



NORTH EAST (SIDE) ELEVATION



NORTH WEST (FRONT) ELEVATION

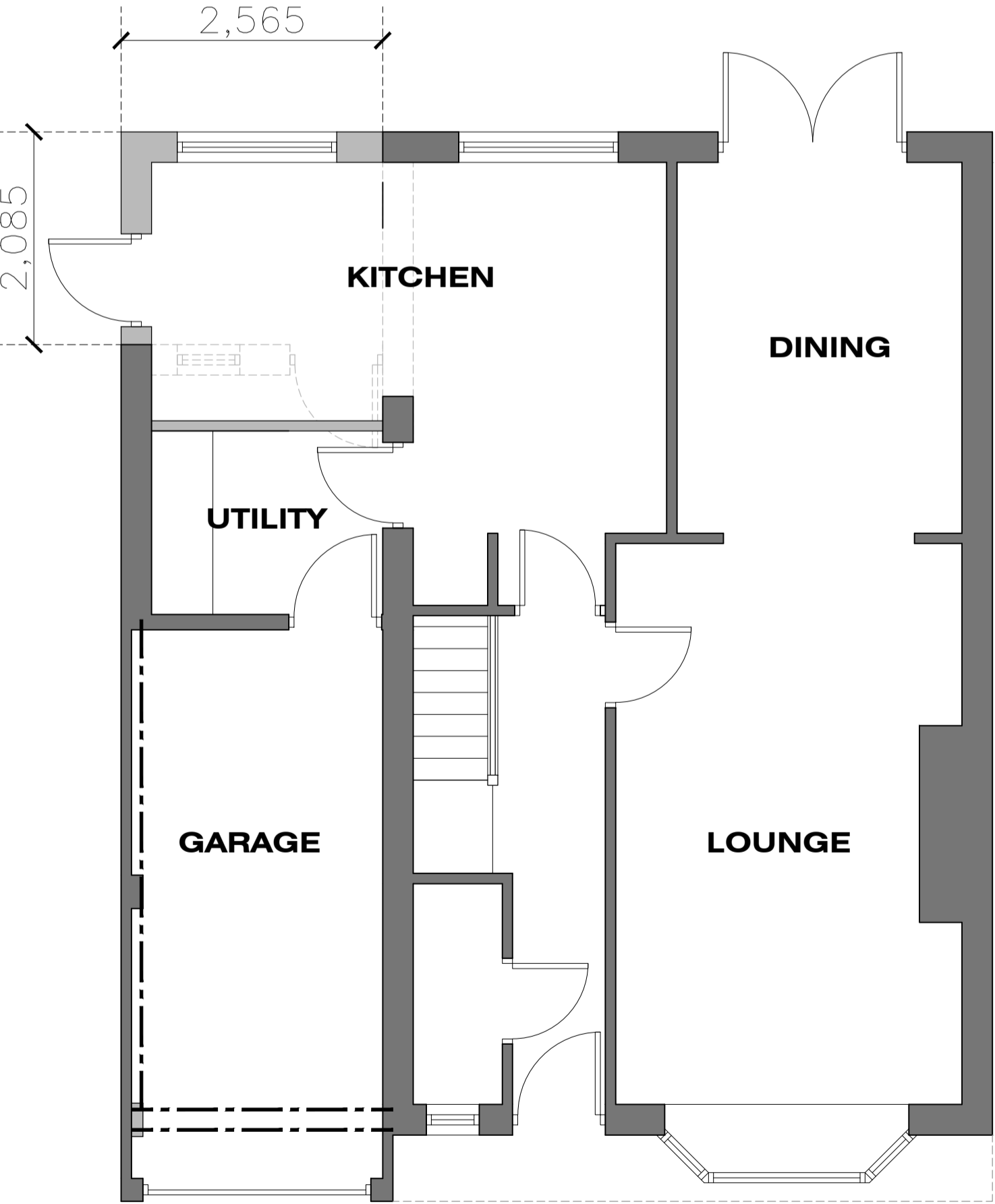

GROUND FLOOR PLAN

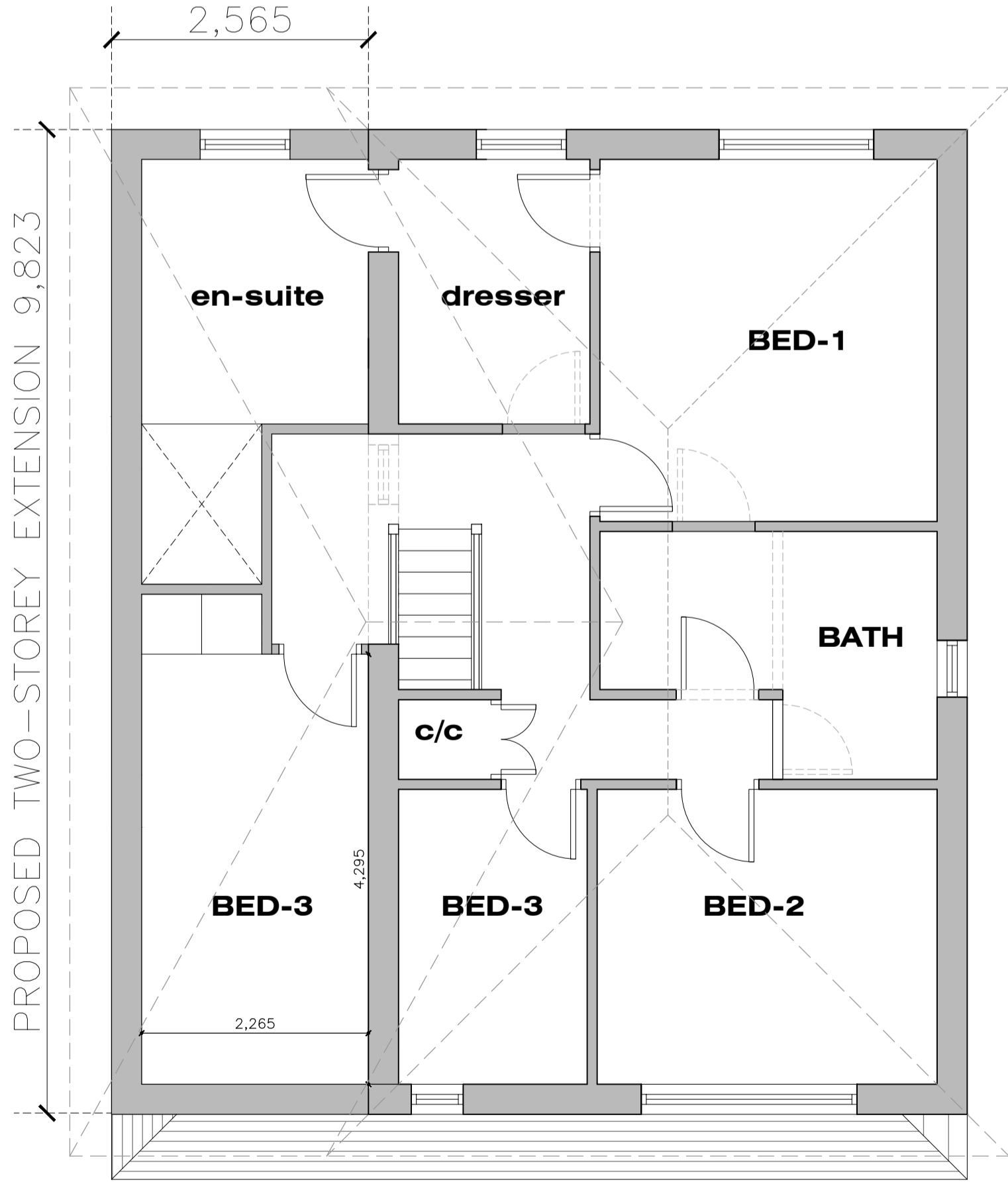

FIRST FLOOR PLAN

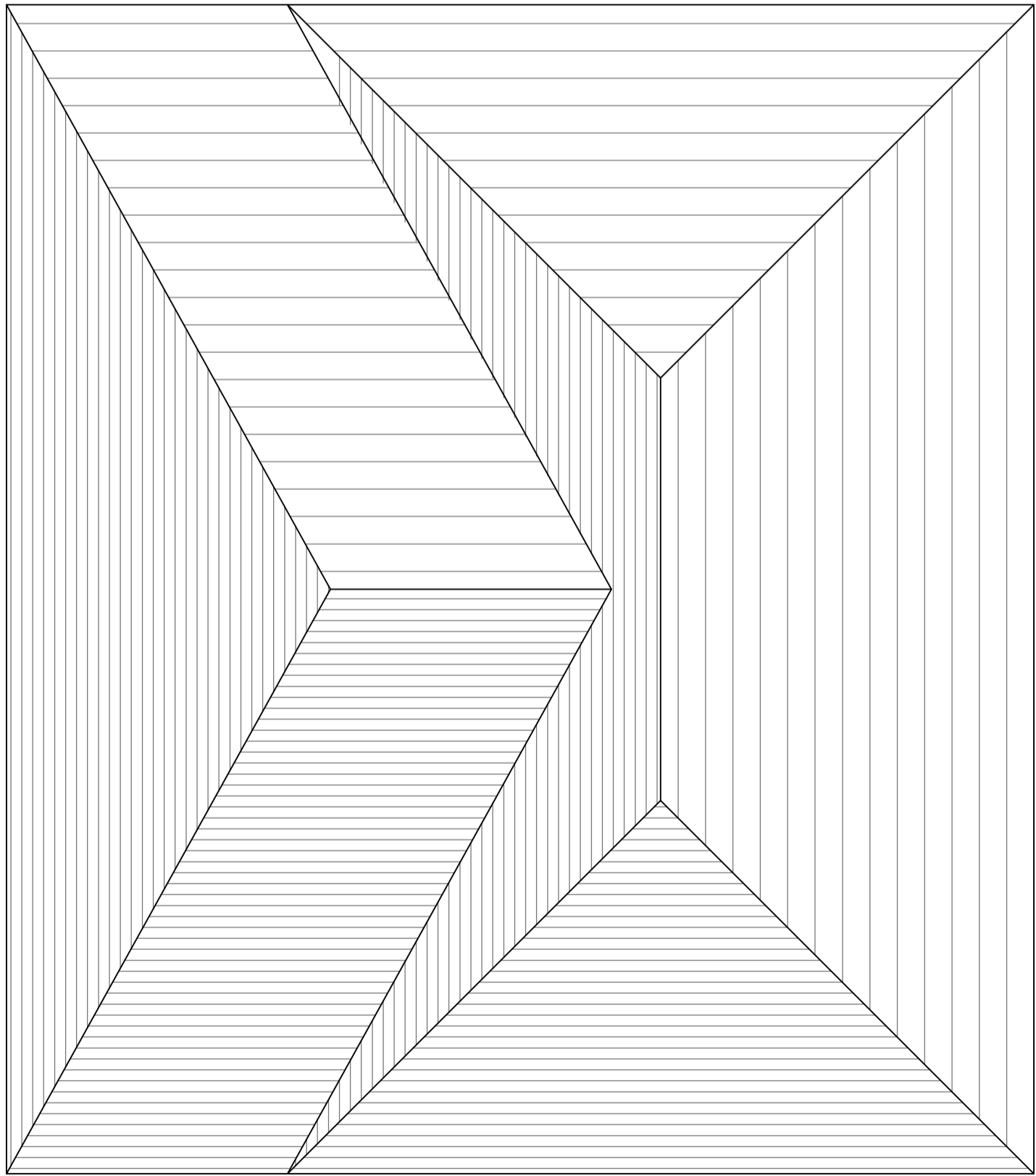

ROOF PLAN



NOTES:

PROPOSED MATERIALS:

WALLS:
FACING BRICKWORK WITH FEATURE SOLDIER COURSE AND (HIGH-LEVEL) RENDER TO MATCH EXISTING TO MATCH EXISTING

ROOFING
INTERLOCKING CONCRETE ROOF, RIDGE AND HIP TILES TO MATCH EXISTING COLOUR AND PROFILE. THE CONTRACTOR IS REQUIRED TO CONFIRM THE PROPOSED ROOF DESIGN (STRUCTURE/ PITCH) IS COMPATIBLE.

RAINWATER GOODS AND FASCIAS
BLACK PVC-U GUTTERING AND DOWNPIPES (PROFILES) TO MATCH EXISTING. SURFACE WATER CONNECTIONS (DOWNPIPE POSITIONS) TO BE AGREED ON-SITE WITH THE LA BUILDING INSPECTOR

WINDOWS AND DOORS
WHITE PVC-U WINDOWS AND DOORS TO MATCH EXISTING STYLE INCORPORATING THERMALLY EFFICIENT DOUBLE-GLAZED UNITS TO SUIT THE REQUIREMENTS OF BUILDING REGULATIONS APPROVED DOCUMENT L' 2010

MR S MONKS
SIDE EXTENSION
4 COLLEGE CLOSE
LONGRIDGE
PRESTON
PR3

PROPOSED
PLANS AND ELEVATIONS

REV-A PLANNING SUBMISSION
SCALE - 1:50 (A1).....DRAWN: J.MONKS