

Slates retained from existing stripped roof to be refixed. Any shortfall to be made up with reclaimed slates to match.

New 50x25mm tr. sw slating battens at gauge to suit reused slates

Tyvek Supro or equal approved breathable roofing membrane

100mm Kingspan K7 board fitted between rafters

37.5mm Kingspan K18 composite dry lining board fixed to u'side rafters (includes built-in vapour check)

50x25mm tr sw battens

50mm deep tr. sw battens fixed to u'side existing rafters

Re-build / consolidate head of wall

mineral wool insulation packing to reduce cold bridge at eaves (note: ensure breather membrane still has room to drape)

existing cast iron gutters / brackets / downpipes to be repaired and repainted

Note: Existing situation is assumed at this stage. Exact detail to be confirmed on site and amended as necessary

TYPICAL DETAIL

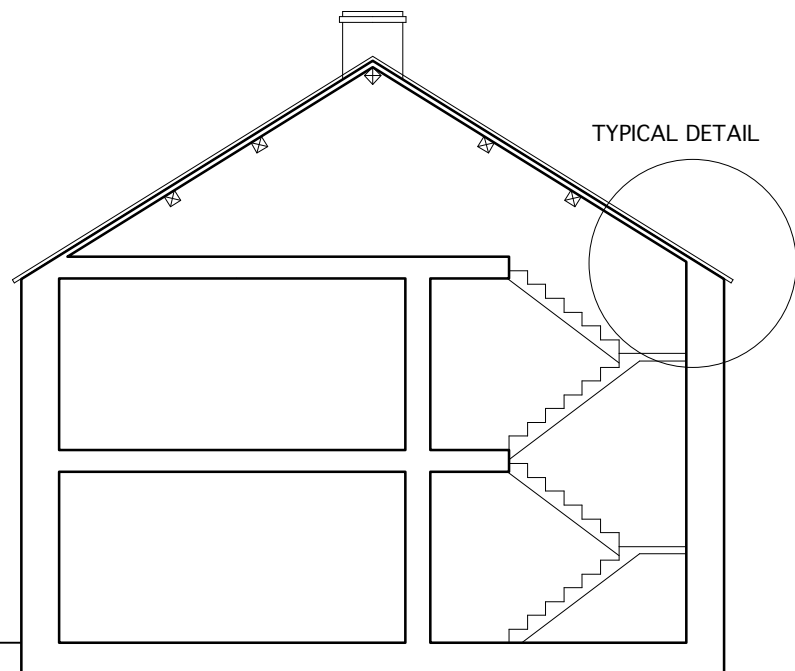

TYPICAL SECTION THROUGH FARMHOUSE (Scale 1:100)

Rev	Date	Description
-----	------	-------------

**Higher Lickhurst Farm**  
Chipping

Typical Roof Detail

Drwg. No.: 1735.P.05	Rev.: -
----------------------	---------

Date: 07/2013	Scale: 1:10 @ A3
---------------	------------------

**IWA Architects**

Waterloo Mill, Waterloo Road, Clitheroe, Lancashire, BB7 1LR.

t: +44 (0) 1200 423487  
f: +44 (0) 1200 458278  
e: admin@iwarchitects.co.uk  
w: www.iwarchitects.co.uk