

PROPOSED SITE PLAN 1:500

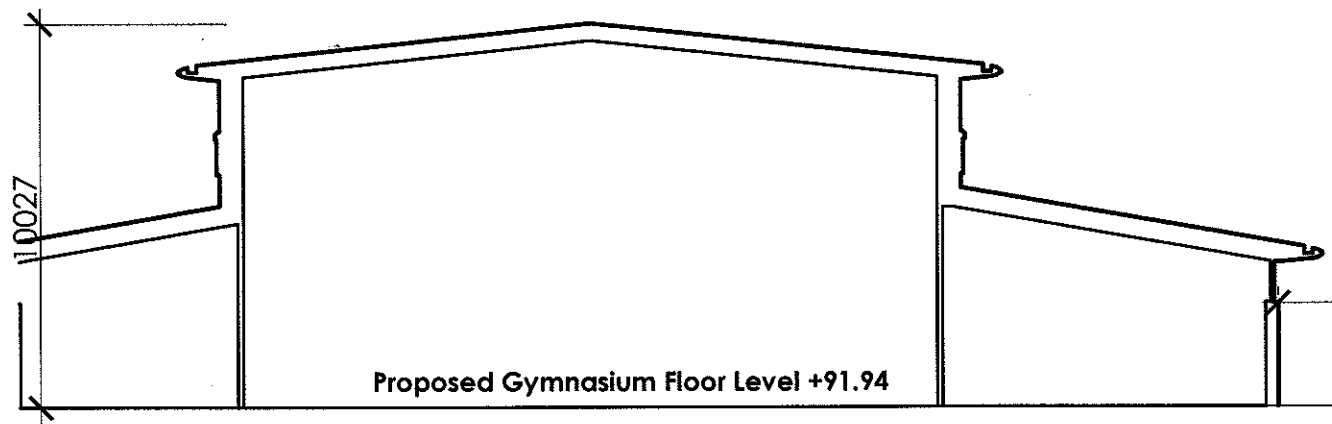

SECTION A-A: PROPOSED DESIGN SECTION IN CONTEXT - 1:200

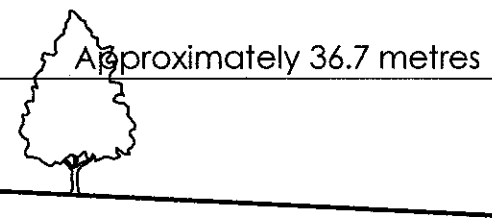

320130686P

| | | | | | | | |
|--|---|-------------|------|---|-------|--|------|
| 1. This drawing is subject to copyright and is not to be reproduced in part or whole without approval. 2. Do not scale this drawing - Check all dimensions on site. | | Checked by: | | Project Proposed Sports Hall Development | | Client CRGS School Governors | |
| Rev. | | Initials | Date | Dwg Title | Drawn | Dwg No. | Rev. |
| A | BUILDING MOVED 2.7 M TO THE SOUTH EAST. | FM | 6/12 | Proposed Design Section | db | 7999 | |
| B | SITE PLAN UPDATED | FM | 7/12 | | Date | April '12 | L17 |
| | | | | CASSIDY + ASHTON | | Scale@A3 1:200 / 500 | |
| | | | | Architects Building Surveyors Planners Designers www.cassidyashton.co.uk caabs@cassidyashton.co.uk | | 7 East Cliff Preston Lancashire PR1 3JE Tel: 01772 258356 Fax: 01772 825000 | |
| | | | | 1 Regency Chambers Jubilee way Bury Greater Manchester BL9 0JW Tel: 0161 762 5800 Fax: 0161 762 5801 | | Cheshire House Gorsey Lane Widnes WA8 0RP Tel: 0151 4236914 Fax: 0151 4236915 | |
| | | | | C+A | | | |