

1. PROPOSED NORTH WEST ELEVATION

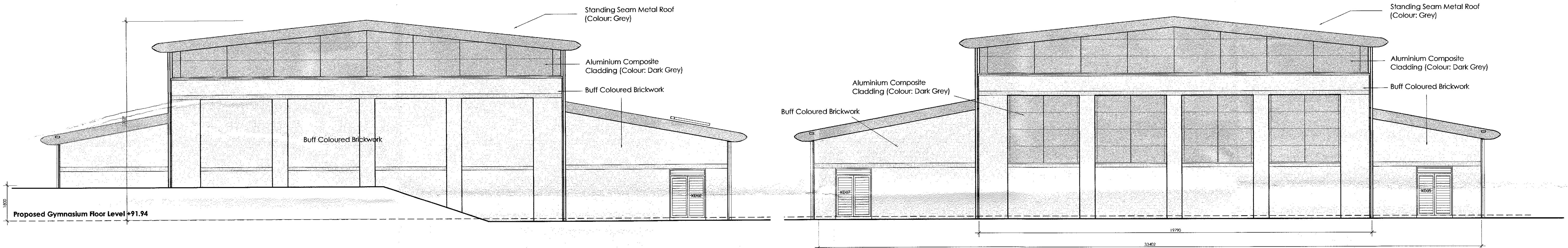

2. PROPOSED NORTH EAST ELEVATION

3. PROPOSED SOUTH WEST ELEVATION

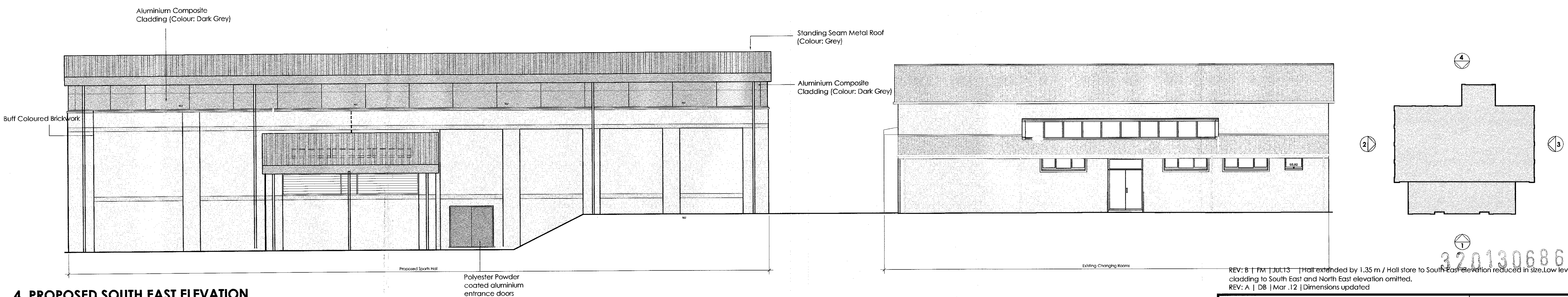

4. PROPOSED SOUTH EAST ELEVATION

REV: B | FM | JUL13 | Hall extended by 1.35 m / Hall store to South East elevation reduced in size. Low level cladding to South East and North East elevation omitted.  
REV: A | DB | Mar 12 | Dimensions updated

Project Clitheroe Royal Grammar School		Client School Governors	
Dwg Title <b>PROPOSED ELEVATIONS</b>	Drawn DB	Dwg No. 7999	Rev. B
	Date Mar 12	Scale@A1 1:100	
Checked by			
1. This drawing is subject to copyright and is not to be reproduced in part or whole without approval. 2. Do not scale this drawing - Check all dimensions on site.			
<b>CASSIDY + ASHTON</b> Architects Building Surveyors Planners Designers www.cassidyashton.co.uk ccaabs@cassidyashton.co.uk		PRESTON BURY WIDNES CHESTER 1 01772 228 356 0161 762 5800 0151 423 6914 01244 353 953 F 01772 825 000 0161 762 5801 0151 423 6915 01244 409 211	<b>C+A</b>