

North Elevation

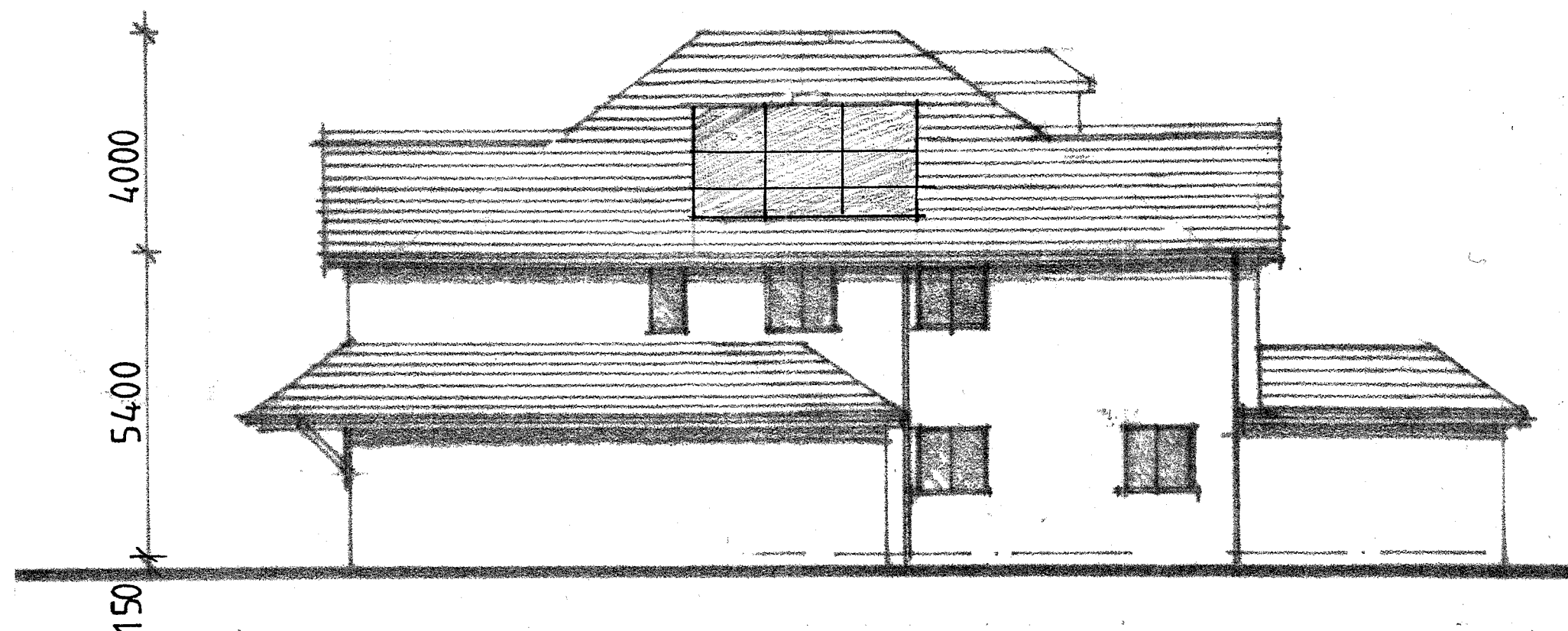

East Elevation

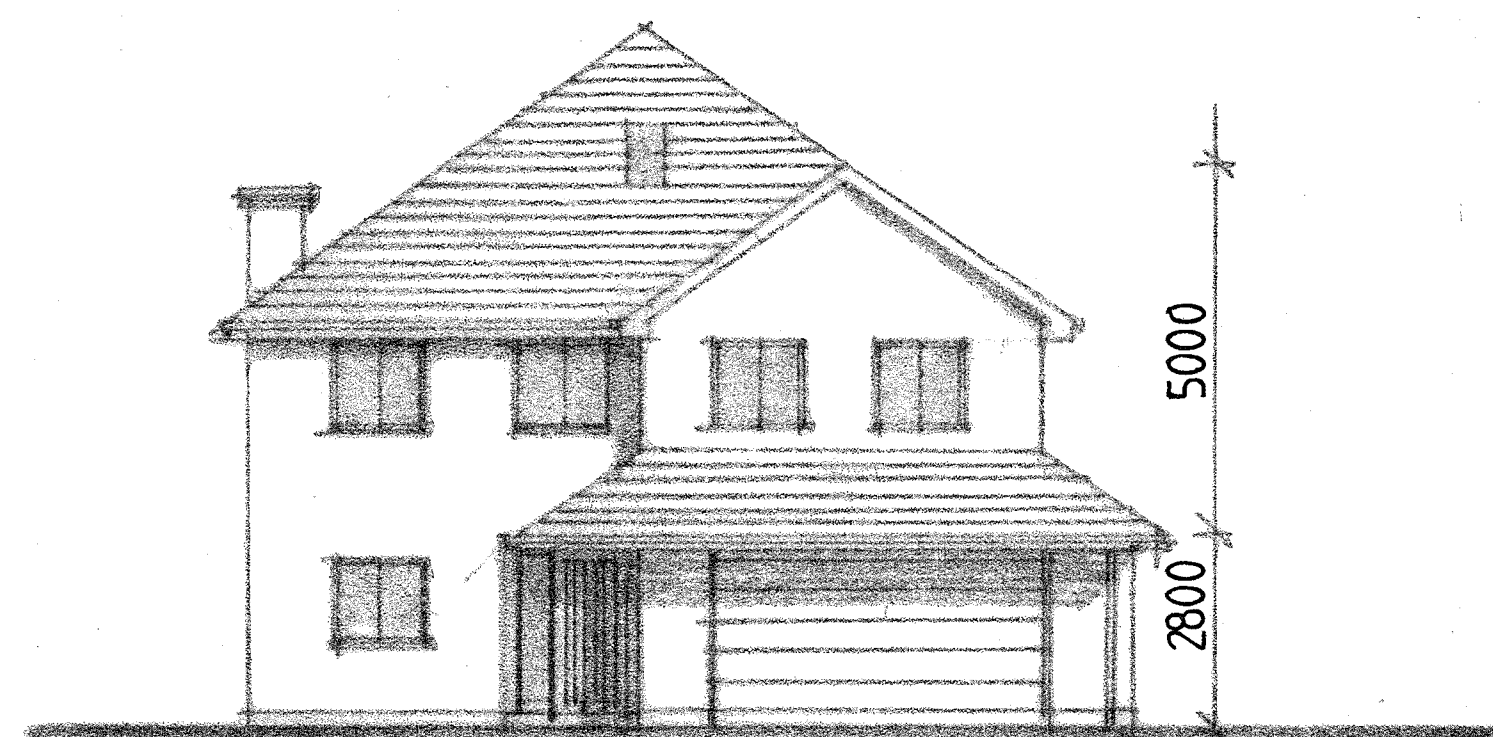

South Elevation

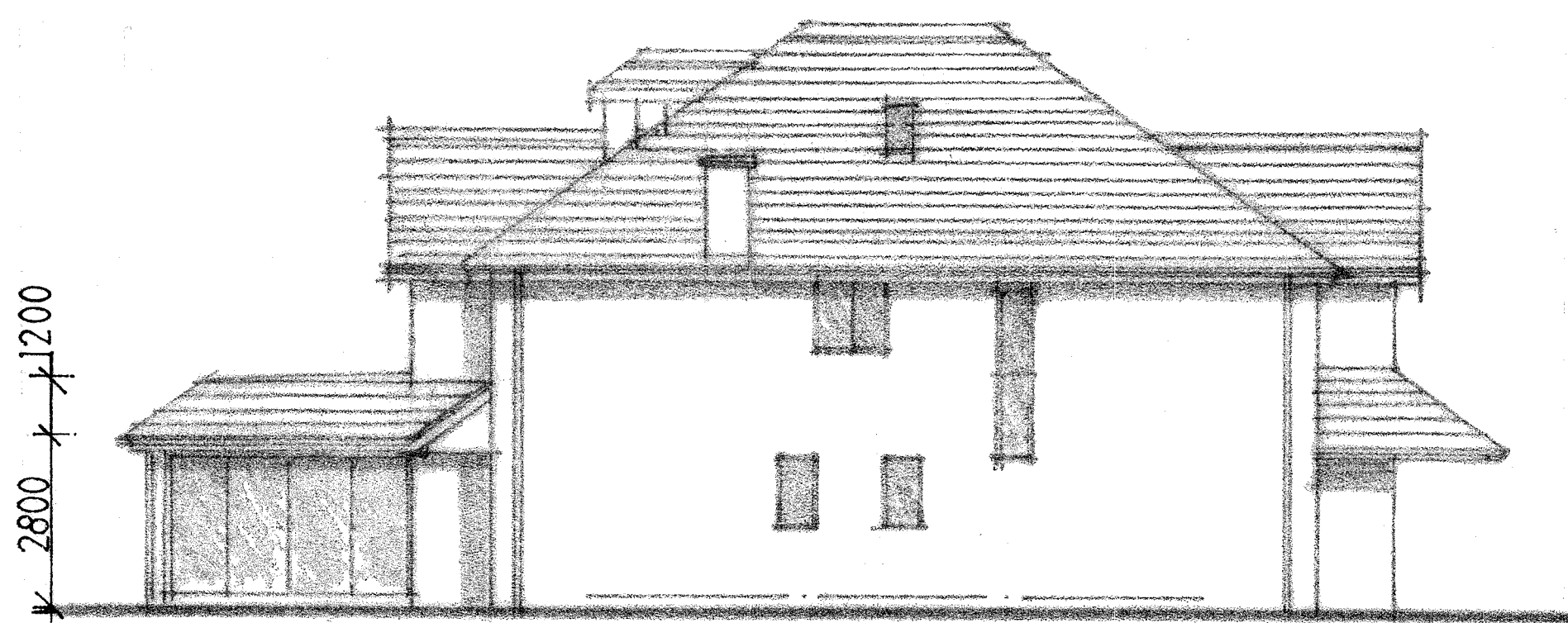

West Elevation

#### MATERIALS FOR PLOT 3

##### EXTERNAL WALLS

Facing brick (up to ground floor window cill level and brick chimney capping) and painted render block walls elsewhere.

##### CLADDING

Lead lined cheeks to rear dormer window.

##### ROOFS

Natural slate with integrated P.V. panels and traditional lead rolled flat roof to rear single storey Garden Room.

##### FASCIA / SOFFITS / BARGES

Painted hardwood (400mm overhangs).

##### ROOF WINDOWS

Velux conservation models.

##### RAIN WATER GOODS

Powder coated aluminium.

##### WINDOWS / DOORS

Painted hardwood frames (obscure glazing to first floor windows on west and east elevations).

##### SLIDING / FOLDING DOORS

Powder coated aluminium framed.

Client

Edmara Limited

Job Title

Proposed Development at  
Springfield  
Whiteacre  
Barrow

Drawing Title

Proposed Elevations for Plot 3

Scale

1:100 @ A2

Date

October 2013

Drawn

NE

**spa**  
ARCHITECTS

SUNDERLAND PEACOCK & ASSOCIATES LTD.  
HAZELMERE, PIMLICO ROAD, CLITHEROE  
LANCASHIRE, BB7 3AG  
T 01200 423178 F 01200 427328  
E info@sunderlandpeacock.com  
www.sunderlandpeacock.com



4291 -02-09