

# Historical Mapping Legends

## Ordnance Survey County Series and Ordnance Survey Plan 1:2,500

**Quarry**   **Gravel Pit**   **Sand Pit**  
**Clay Pit**   **Shingle**   **Refuse Heap**  
**Sloping Masonry**   **Flat Rock**  
**Marsh**   **Reeds**   **Osiers**  
**Rough Pasture**   **Furze**   **Wood**  
**Mixed Wood**   **Brushwood**   **Orchard**  
**Fir**   **Ford**   **Stepping Stones**  
**Ferry**   **Waterfall**   **Lock**  
**Trig. Station**   **Altitude at Trig. Station**  
**B.M. 325.9**   **Bench Mark**   **Surface Level**  
**Arrow denotes flow of water**   **Antiquities (site of)**  
**Cutting**   **Embankment**  
**Railway crossing Road**   **Level Crossing**   **Road crossing Railway**  
**Railway crossing River or Canal**   **Road over single stream**   **Road over River or Canal**  
**County Boundary (Geographical)**  
**County & Civil Parish Boundary**  
**Administrative County & Civil Parish Boundary**  
**County Borough Boundary (England)**  
**County Burgh Boundary (Scotland)**  
**Co. Boro. Bdy.**  
**Co. Burgh Bdy.**  
**BP BS** Boundary Post or Stone   **P.C.B** Police Call Box  
**B.R.** Bridle Road   **P** Pump  
**E.P** Electricity Pylon   **S.P** Signal Post  
**F.B.** Foot Bridge   **Sl** Sluice  
**F.P.** Foot Path   **Sp.** Spring  
**G.P** Guide Post or Board   **T.C.B** Telephone Call Box  
**M.S** Mile Stone   **Tr.** Trough  
**M.P M.R** Mooring Post or Ring   **W** Well

## Ordnance Survey Plan, Additional SIMs and Supply of Unpublished Survey Information 1:2,500 and 1:1,250

**Inactive Quarry, Chalk Pit or Clay Pit**   **Active Quarry, Chalk Pit or Clay Pit**  
**Rock**   **Boulders**  
**Cliff**   **Slopes**   **Top**  
**Roofed Building**   **Glazed Roof Building**  
**Sloping Masonry**   **Archway**  
**Non-Coniferous Tree (surveyed)**   **Coniferous Tree (surveyed)**  
**Non-Coniferous Trees (not surveyed)**   **Coniferous Trees (not surveyed)**  
**Orchard Tree**   **Scrub**   **Bracken**  
**Coppice, Osier**   **Reeds**   **Marsh, Saltings**  
**Rough Grassland**   **Heath**   **Culvert**  
**Direction of water flow**   **Bench Mark**   **Antiquity (site of)**  
**Cave Entrance**   **Triangulation Station**   **Electricity Pylon**  
**Electricity Transmission Line**  
**County Boundary (Geographical)**  
**County & Civil Parish Boundary**  
**Civil Parish Boundary**  
**Admin. County or County Bor. Boundary**  
**London Borough Boundary**  
**Symbol marking point where boundary mereing changes**  
**BH** Beer House   **P** Pillar, Pole or Post  
**BP, BS** Boundary Post or Stone   **PO** Post Office  
**Cn, C** Capstan, Crane   **PC** Public Convenience  
**Chy** Chimney   **PH** Public House  
**D Fn** Drinking Fountain   **Pp** Pump  
**EI P** Electricity Pillar or Post   **SB, S Br** Signal Box or Bridge  
**FAP** Fire Alarm Pillar   **SP, SL** Signal Post or Light  
**FB** Foot Bridge   **Spr** Spring  
**GP** Guide Post   **Tk** Tank or Track  
**H** Hydrant or Hydraulic   **TCB** Telephone Call Box  
**LC** Level Crossing   **TCP** Telephone Call Post  
**MH** Manhole   **Tr** Trough  
**MP** Mile Post or Mooring Post   **Wr Pt, Wr T** Water Point, Water Tap  
**MS** Mile Stone   **W** Well  
**NTL** Normal Tidal Limit   **Wd Pp** Wind Pump

## Large-Scale National Grid Data 1:2,500 and 1:1,250

**Cliff**   **Slopes**   **Top**  
**Rock**   **Rock (scattered)**  
**Boulders**   **Boulders (scattered)**  
**Positioned Boulder**   **Scree**  
**Non-Coniferous Tree (surveyed)**   **Coniferous Tree (surveyed)**  
**Non-Coniferous Trees (not surveyed)**   **Coniferous Trees (not surveyed)**  
**Orchard Tree**   **Scrub**   **Bracken**  
**Coppice, Osier**   **Reeds**   **Marsh, Saltings**  
**Rough Grassland**   **Heath**   **Culvert**  
**Direction of water flow**   **Triangulation Station**   **Antiquity (site of)**  
**Electricity Transmission Line**   **Electricity Pylon**  
**B.M. 231.60m** Bench Mark   **Buildings with Building Seed**  
**Roofed Building**   **Glazed Roof Building**  
**Civil parish/community boundary**  
**District boundary**  
**County boundary**  
**Boundary post/stone**  
**Boundary mereing symbol (note: these always appear in opposed pairs or groups of three)**  
**Bks** Barracks   **P** Pillar, Pole or Post  
**Bty** Battery   **PO** Post Office  
**Cemy** Cemetery   **PC** Public Convenience  
**Chy** Chimney   **Pp** Pump  
**Cis** Cistern   **Ppg Sta** Pumping Station  
**Dismtd Rly** Dismantled Railway   **PW** Place of Worship  
**EI Gen Sta** Electricity Generating Station   **Sewage Ppg Sta** Sewage Pumping Station  
**EI P** Electricity Pole, Pillar   **SB, S Br** Signal Box or Bridge  
**EI Sub Sta** Electricity Sub Station   **SP, SL** Signal Post or Light  
**FB** Filter Bed   **Spr** Spring  
**Fn / D Fn** Fountain / Drinking Ftn.   **Tk** Tank or Track  
**Gas Gov** Gas Valve Compound   **Tr** Trough  
**GVC** Gas Governor   **Wd Pp** Wind Pump  
**GP** Guide Post   **Wr Pt, Wr T** Water Point, Water Tap  
**MH** Manhole   **Wks** Works (building or area)  
**MP, MS** Mile Post or Mile Stone   **W** Well



## Historical Mapping & Photography included:

Mapping Type	Scale	Date	Pg
Yorkshire	1:2,500	1886	2
Lancashire And Furness	1:2,500	1886	3
Yorkshire	1:2,500	1908	4
Lancashire And Furness	1:2,500	1912	5
Lancashire And Furness	1:2,500	1932	6
Ordnance Survey Plan	1:2,500	1964 - 1965	7
Ordnance Survey Plan	1:2,500	1970 - 1977	8
Supply of Unpublished Survey Information	1:2,500	1974	9
Additional SIMs	1:2,500	1979 - 1989	10
Additional SIMs	1:2,500	1982 - 1990	11
Additional SIMs	1:2,500	1988	12
Large-Scale National Grid Data	1:2,500	1993 - 1994	13
Large-Scale National Grid Data	1:2,500	1993	14
Large-Scale National Grid Data	1:2,500	1994 - 1997	15
Large-Scale National Grid Data	1:2,500	1995	16
Large-Scale National Grid Data	1:2,500	1995	17
Large-Scale National Grid Data	1:2,500	1996	18
Large-Scale National Grid Data	1:2,500	1996	19
Large-Scale National Grid Data	1:2,500	1997	20
Large-Scale National Grid Data	1:2,500	1997	21

## Historical Map - Segment A13

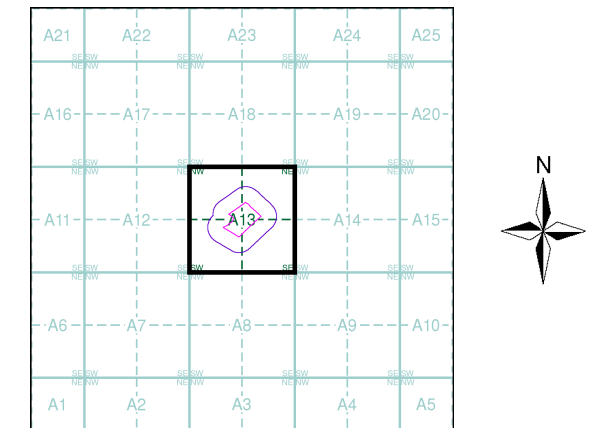

## Order Details

Order Number: 45506389\_1\_1  
 Customer Ref: P4559  
 National Grid Reference: 375200, 442990  
 Slice: A  
 Site Area (Ha): 2.62  
 Search Buffer (m): 100

## Site Details

Chatburn Road, Clitheroe, BB7 2EQ



Tel: 0844 844 9952  
 Fax: 0844 844 9951  
 Web: www.envirocheck.co.uk

Yorkshire

Published 1886

Source map scale - 1:2,500

The historical maps shown were reproduced from maps predominantly held at the scale adopted for England, Wales and Scotland in the 1840's. In 1854 the 1:2,500 scale was adopted for mapping urban areas and by 1896 it covered the whole of what were considered to be the cultivated parts of Great Britain. The published date given below is often some years later than the surveyed date. Before 1938, all OS maps were based on the Cassini Projection, with independent surveys of a single county or group of counties, giving rise to significant inaccuracies in outlying areas.

Map Name(s) and Date(s)

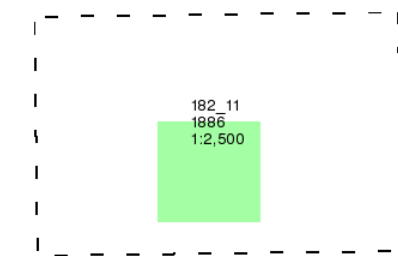

Historical Map - Segment A13

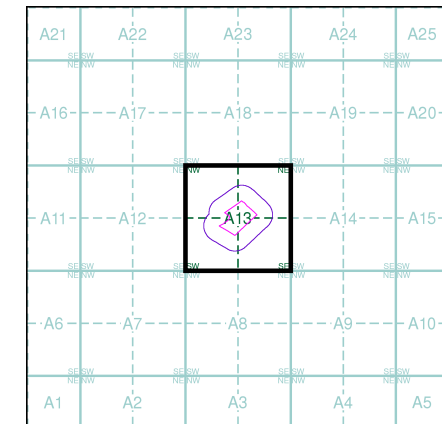

Order Details

Order Number: 45506389\_1\_1  
 Customer Ref: P4559  
 National Grid Reference: 375200, 442990  
 Slice: A  
 Site Area (Ha): 2.62  
 Search Buffer (m): 100

Site Details

Chatburn Road, Clitheroe, BB7 2EQ

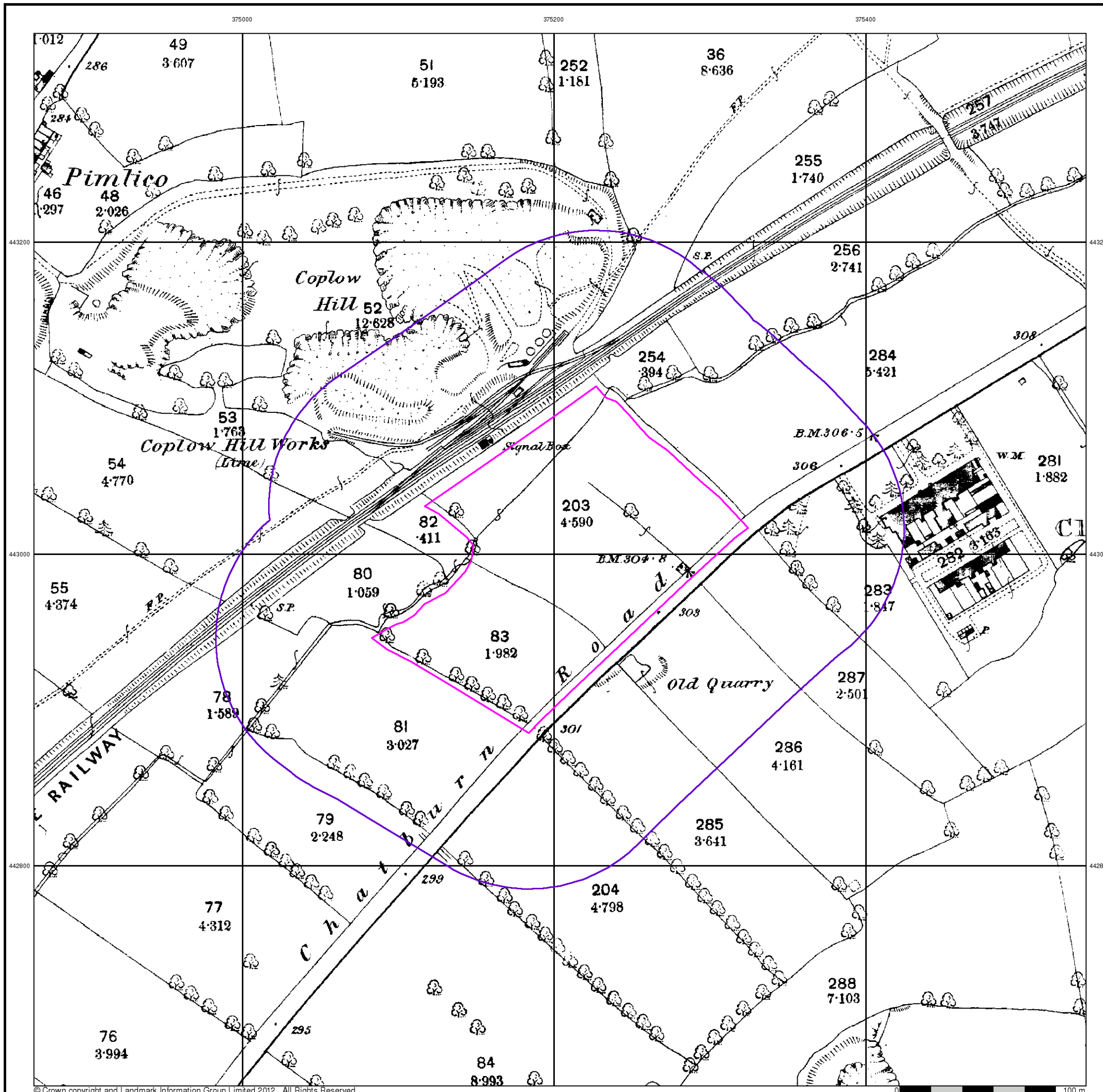

**Lancashire And Furness**  
**Published 1886**  
**Source map scale - 1:2,500**

The historical maps shown were reproduced from maps predominantly held at the scale adopted for England, Wales and Scotland in the 1840's. In 1854 the 1:2,500 scale was adopted for mapping urban areas and by 1896 it covered the whole of what were considered to be the cultivated parts of Great Britain. The published date given below is often some years later than the surveyed date. Before 1938, all OS maps were based on the Cassini Projection, with independent surveys of a single county or group of counties, giving rise to significant inaccuracies in outlying areas.

**Map Name(s) and Date(s)**

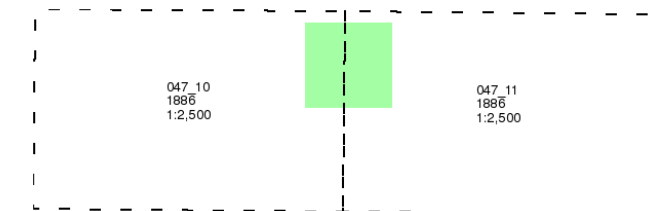

**Historical Map - Segment A13**

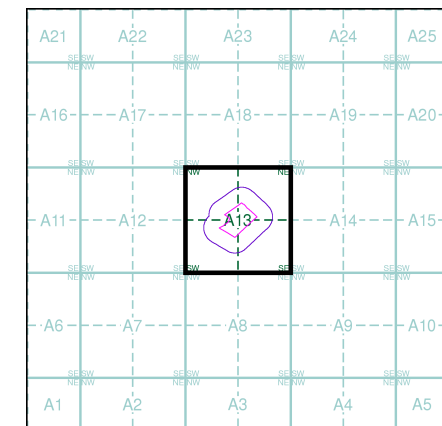

**Order Details**

Order Number: 45506389\_1\_1  
 Customer Ref: P4559  
 National Grid Reference: 375200, 442990  
 Slice: A  
 Site Area (Ha): 2.62  
 Search Buffer (m): 100

**Site Details**

Chatburn Road, Clitheroe, BB7 2EQ

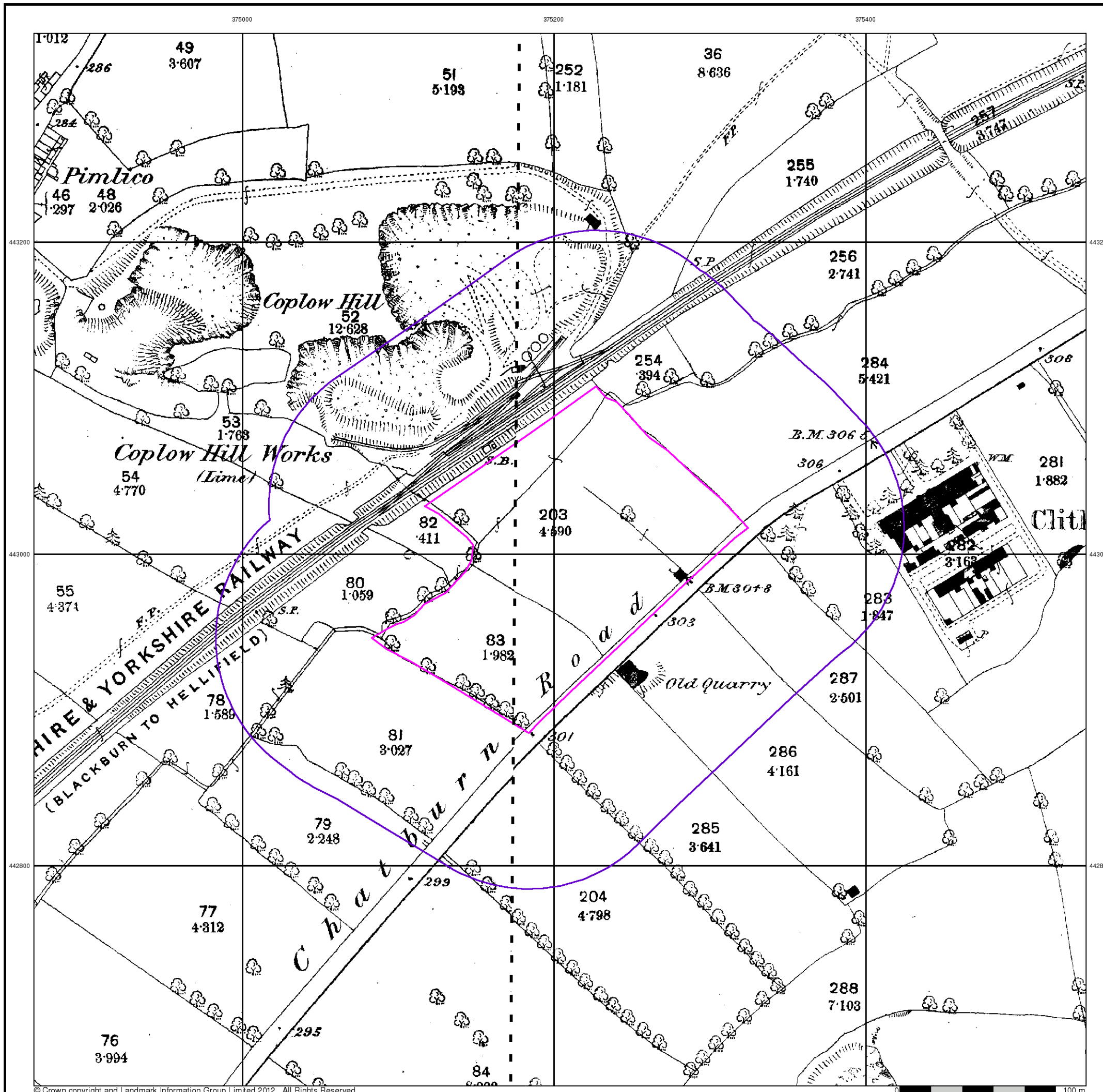

## Yorkshire

Published 1908

Source map scale - 1:2,500

The historical maps shown were reproduced from maps predominantly held at the scale adopted for England, Wales and Scotland in the 1840's. In 1854 the 1:2,500 scale was adopted for mapping urban areas and by 1896 it covered the whole of what were considered to be the cultivated parts of Great Britain. The published date given below is often some years later than the surveyed date. Before 1938, all OS maps were based on the Cassini Projection, with independent surveys of a single county or group of counties, giving rise to significant inaccuracies in outlying areas.

### Map Name(s) and Date(s)

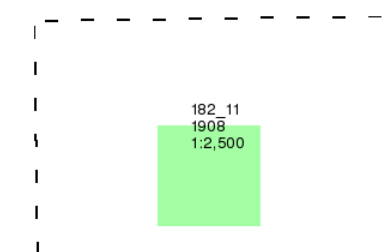

### Historical Map - Segment A13

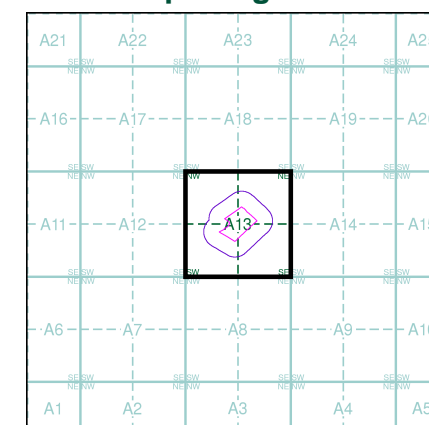

### Order Details

Order Number: 45506389\_1\_1  
 Customer Ref: P4559  
 National Grid Reference: 375200, 442990  
 Slice: A  
 Site Area (Ha): 2.62  
 Search Buffer (m): 100

### Site Details

Chatburn Road, Clitheroe, BB7 2EQ

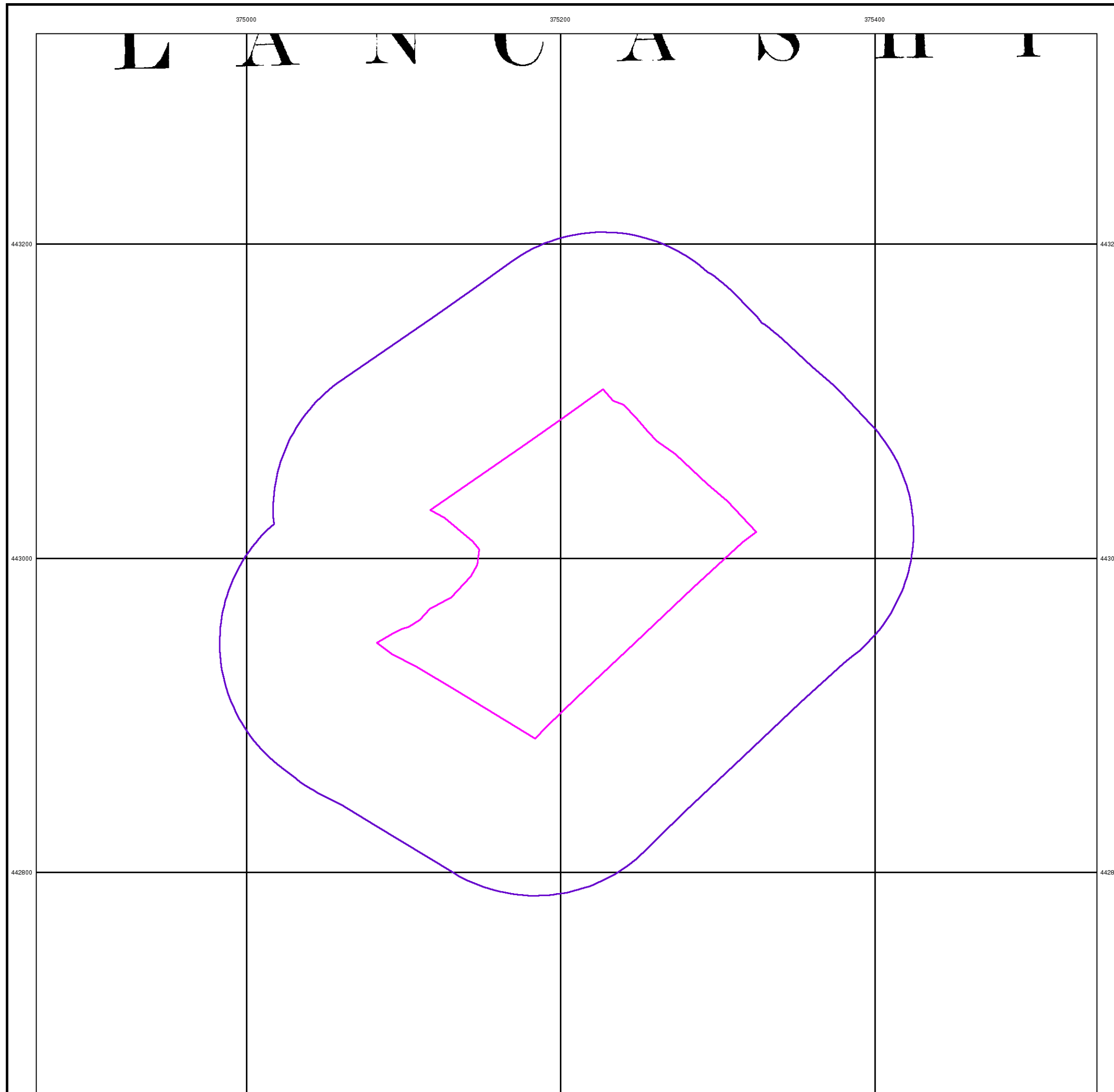

**Lancashire And Furness**  
**Published 1912**  
**Source map scale - 1:2,500**

The historical maps shown were reproduced from maps predominantly held at the scale adopted for England, Wales and Scotland in the 1840's. In 1854 the 1:2,500 scale was adopted for mapping urban areas and by 1896 it covered the whole of what were considered to be the cultivated parts of Great Britain. The published date given below is often some years later than the surveyed date. Before 1938, all OS maps were based on the Cassini Projection, with independent surveys of a single county or group of counties, giving rise to significant inaccuracies in outlying areas.

**Map Name(s) and Date(s)**

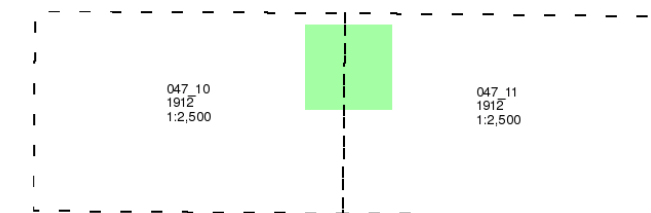

**Historical Map - Segment A13**

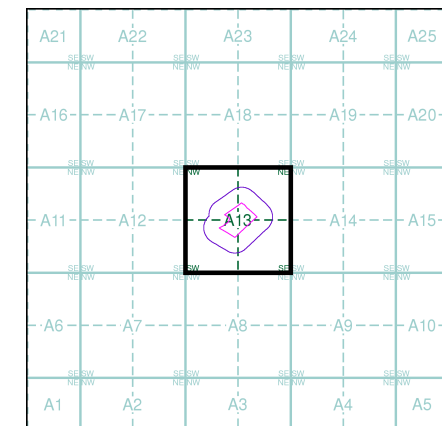

**Order Details**

Order Number: 45506389\_1\_1  
 Customer Ref: P4559  
 National Grid Reference: 375200, 442990  
 Slice: A  
 Site Area (Ha): 2.62  
 Search Buffer (m): 100

**Site Details**

Chatburn Road, Clitheroe, BB7 2EQ

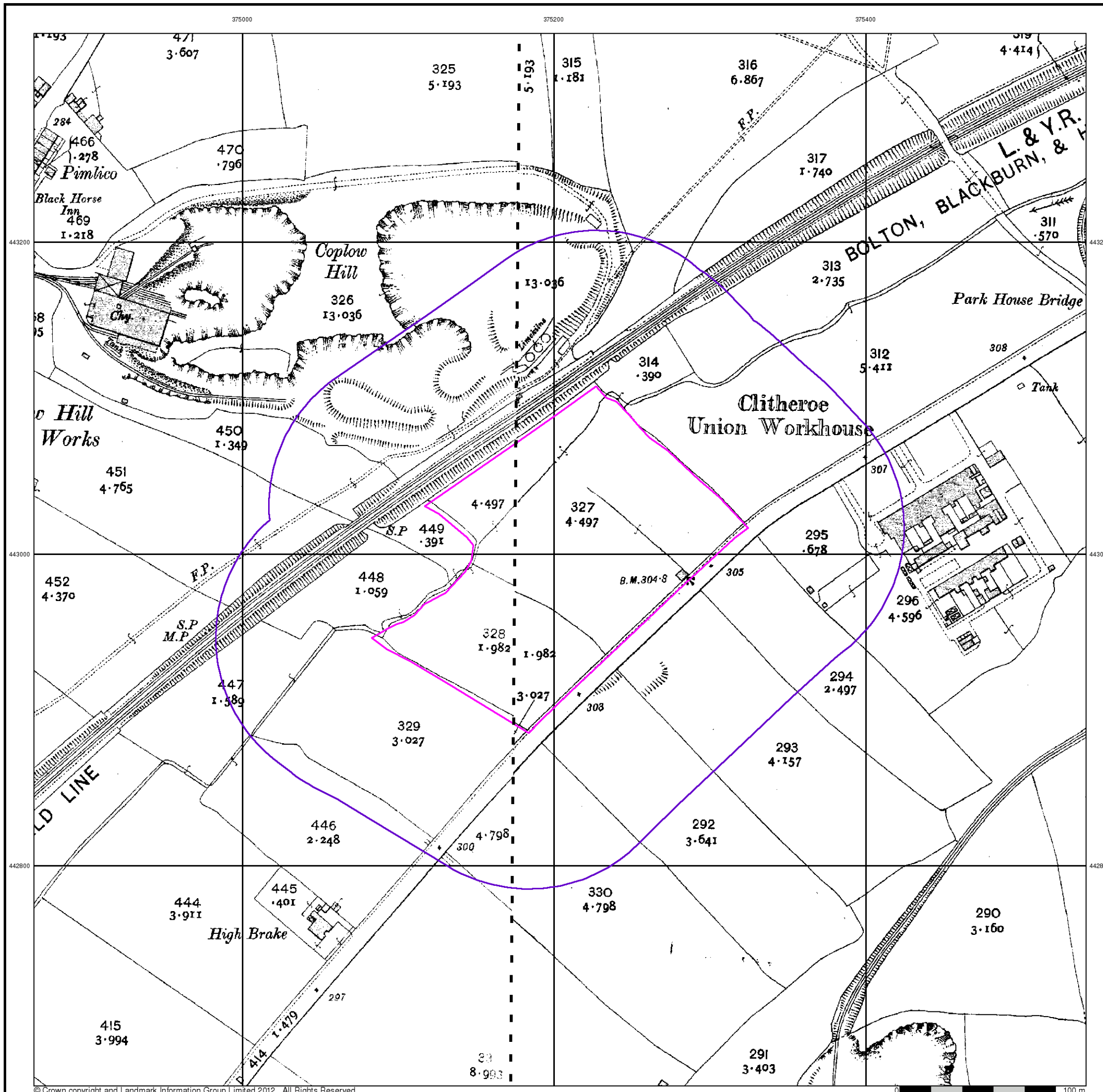

**Lancashire And Furness**  
**Published 1932**  
**Source map scale - 1:2,500**

The historical maps shown were reproduced from maps predominantly held at the scale adopted for England, Wales and Scotland in the 1840's. In 1854 the 1:2,500 scale was adopted for mapping urban areas and by 1896 it covered the whole of what were considered to be the cultivated parts of Great Britain. The published date given below is often some years later than the surveyed date. Before 1938, all OS maps were based on the Cassini Projection, with independent surveys of a single county or group of counties, giving rise to significant inaccuracies in outlying areas.

**Map Name(s) and Date(s)**

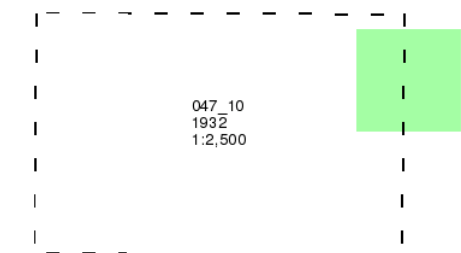

**Historical Map - Segment A13**

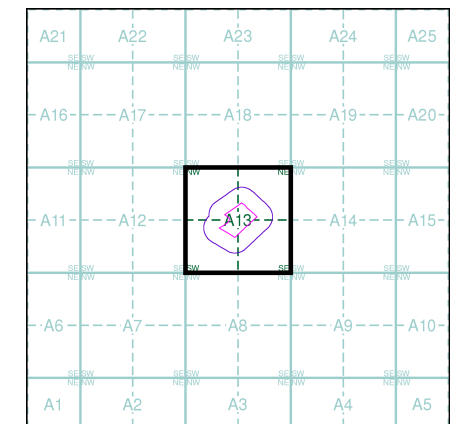

**Order Details**

Order Number: 45506389\_1\_1  
 Customer Ref: P4559  
 National Grid Reference: 375200, 442990  
 Slice: A  
 Site Area (Ha): 2.62  
 Search Buffer (m): 100

**Site Details**

Chatburn Road, Clitheroe, BB7 2EQ

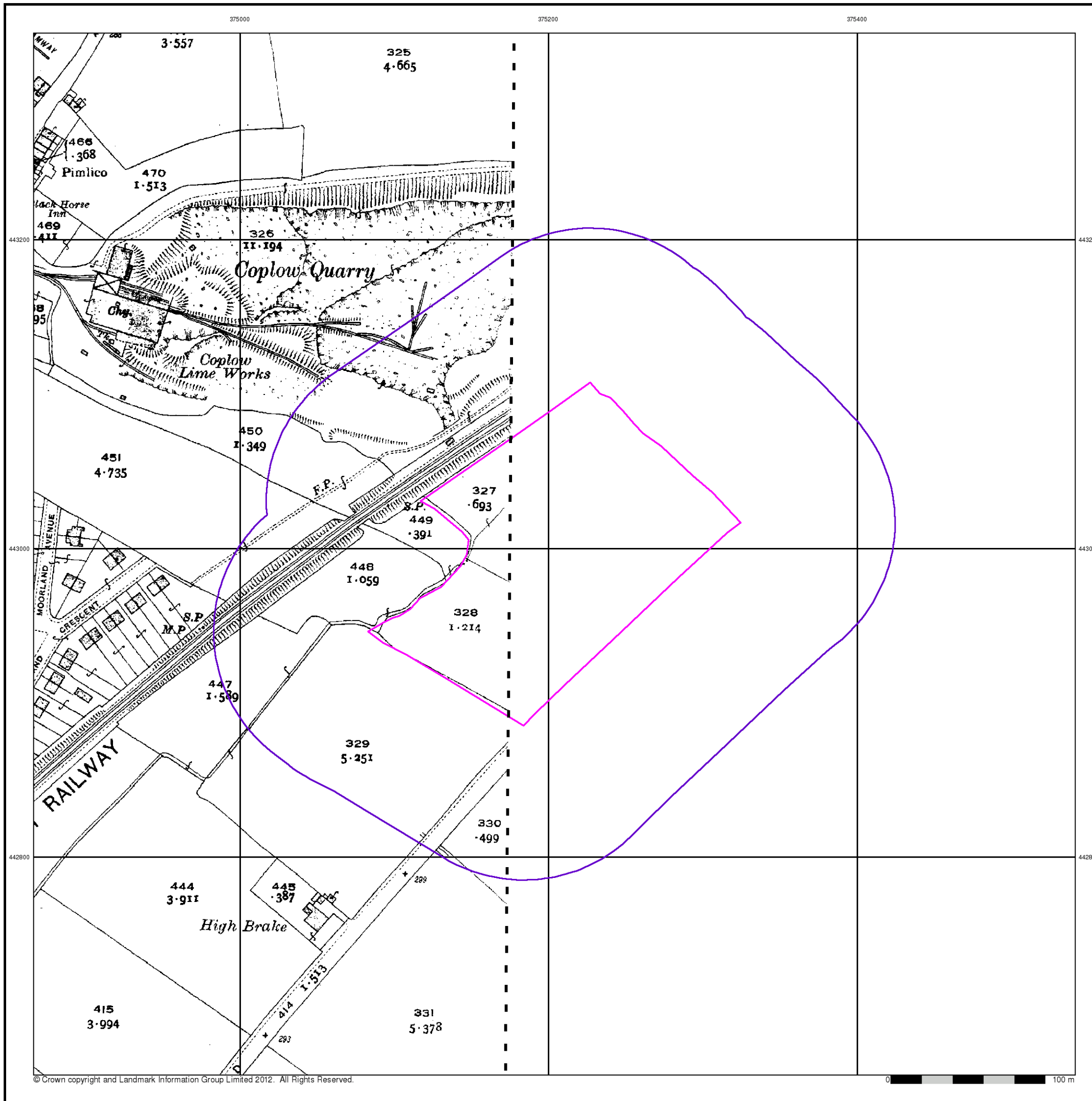

**Ordnance Survey Plan**  
**Published 1964 - 1965**  
**Source map scale - 1:2,500**

The historical maps shown were reproduced from maps predominantly held at the scale adopted for England, Wales and Scotland in the 1840's. In 1854 the 1:2,500 scale was adopted for mapping urban areas and by 1896 it covered the whole of what were considered to be the cultivated parts of Great Britain. The published date given below is often some years later than the surveyed date. Before 1938, all OS maps were based on the Cassini Projection, with independent surveys of a single county or group of counties, giving rise to significant inaccuracies in outlying areas.

**Map Name(s) and Date(s)**

SD7443 1965 1:2,500	SD7543 1965 1:2,500
SD7442 1964 1:2,500	SD7542 1964 1:2,500

**Historical Map - Segment A13**

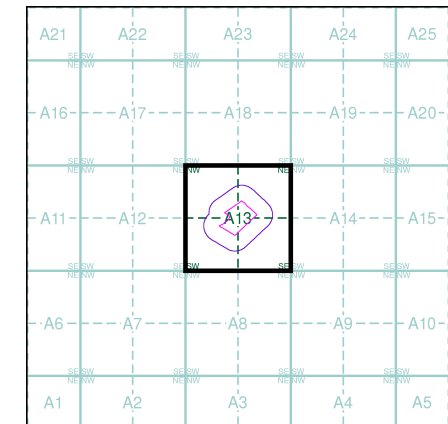

**Order Details**

Order Number: 45506389\_1\_1  
 Customer Ref: P4559  
 National Grid Reference: 375200, 442990  
 Slice: A  
 Site Area (Ha): 2.62  
 Search Buffer (m): 100

**Site Details**

Chatburn Road, Clitheroe, BB7 2EQ

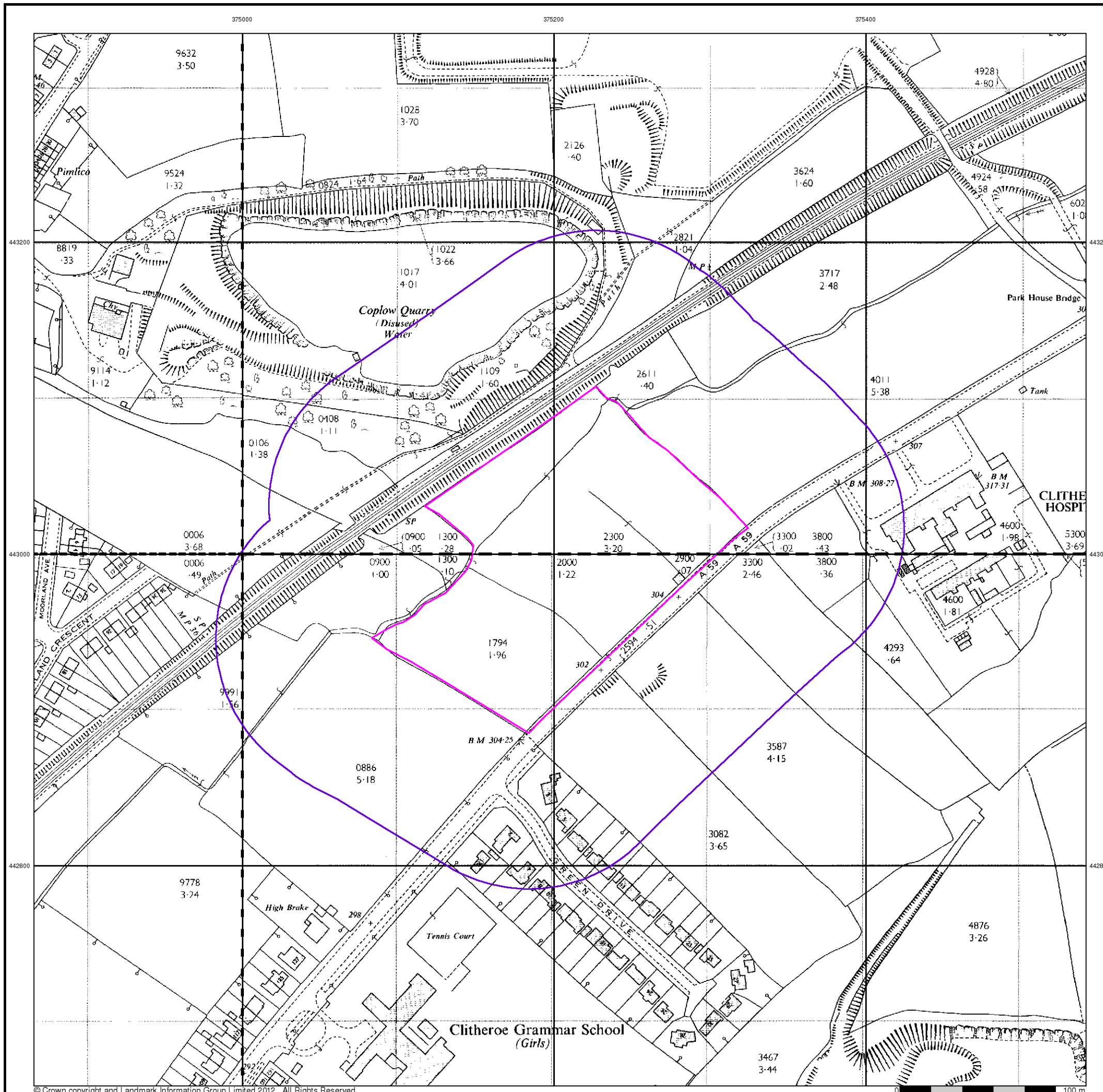

**Ordnance Survey Plan**  
**Published 1970 - 1977**  
**Source map scale - 1:2,500**

The historical maps shown were reproduced from maps predominantly held at the scale adopted for England, Wales and Scotland in the 1840's. In 1854 the 1:2,500 scale was adopted for mapping urban areas and by 1896 it covered the whole of what were considered to be the cultivated parts of Great Britain. The published date given below is often some years later than the surveyed date. Before 1938, all OS maps were based on the Cassini Projection, with independent surveys of a single county or group of counties, giving rise to significant inaccuracies in outlying areas.

**Map Name(s) and Date(s)**

SD7443 1977 1:2,500	SD7543 1977 1:2,500
SD7442 1970 1:2,500	SD7542 1970 1:2,500

**Historical Map - Segment A13**

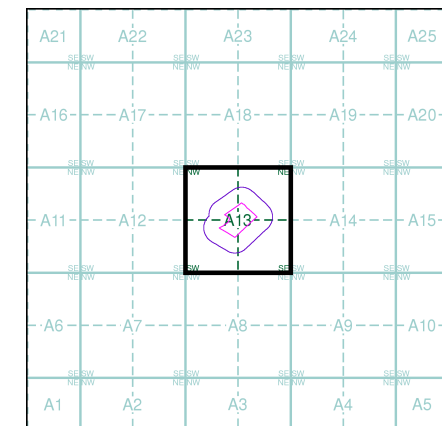

**Order Details**

Order Number: 45506389\_1\_1  
 Customer Ref: P4559  
 National Grid Reference: 375200, 442990  
 Slice: A  
 Site Area (Ha): 2.62  
 Search Buffer (m): 100

**Site Details**

Chatburn Road, Clitheroe, BB7 2EQ

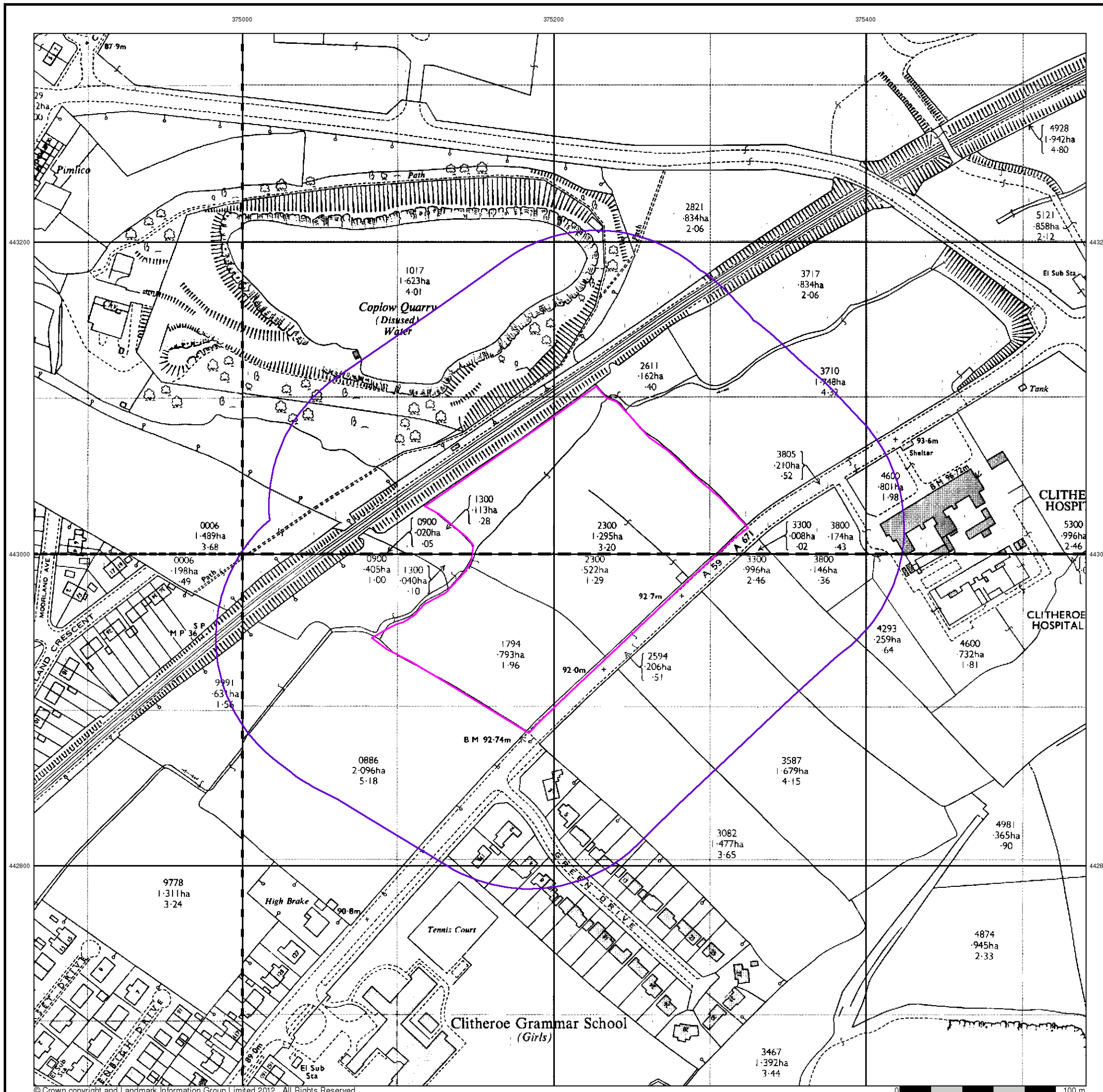



## Supply of Unpublished Survey Information

Published 1974

Source map scale - 1:2,500

SUSI maps (Supply of Unpublished Survey Information) were produced between 1972 and 1977, mainly for internal use at Ordnance Survey. These were more of a 'work-in-progress' plan as they showed updates of individual areas on a map. These maps were unpublished, and they do not represent a single moment in time. They were produced at both 1:2,500 and 1:1,250 scales.

### Map Name(s) and Date(s)

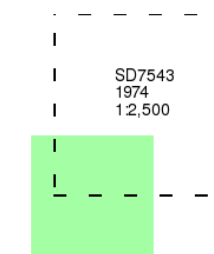

### Historical Map - Segment A13

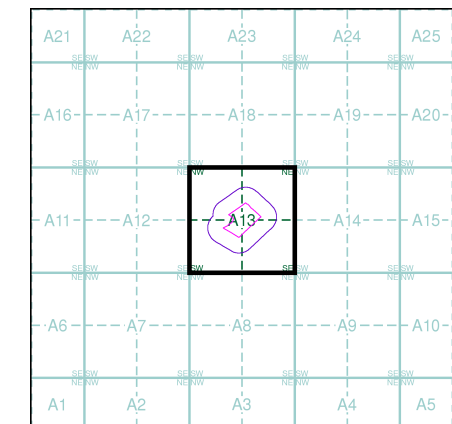

### Order Details

Order Number: 45506389\_1\_1  
 Customer Ref: P4559  
 National Grid Reference: 375200, 442990  
 Slice: A  
 Site Area (Ha): 2.62  
 Search Buffer (m): 100

### Site Details

Chatburn Road, Clitheroe, BB7 2EQ

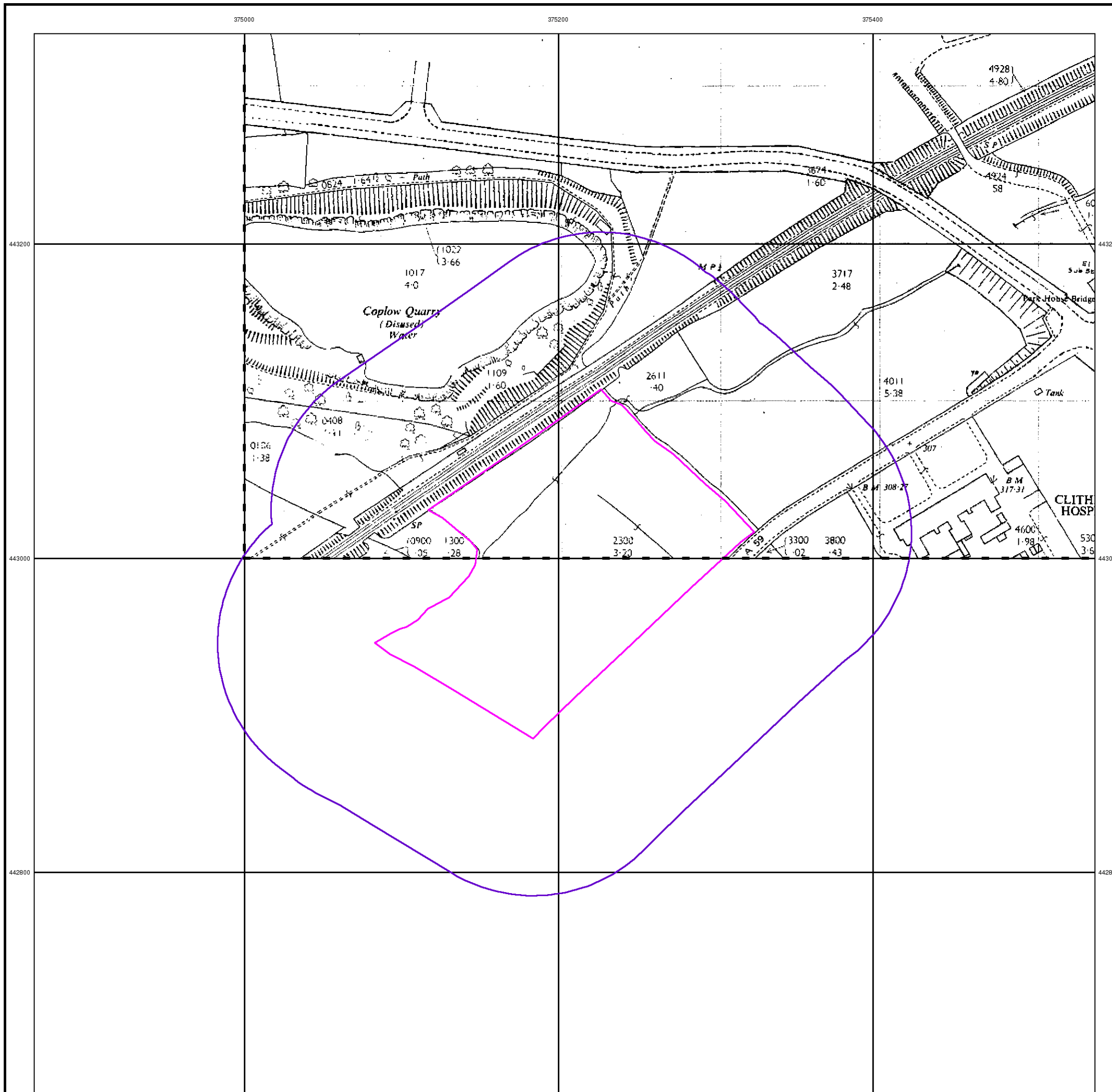

### Additional SIMs

Published 1979 - 1989

Source map scale - 1:2,500

The SIM cards (Ordnance Survey's 'Survey of Information on Microfilm') are further, minor editions of mapping which were produced and published in between the main editions as an area was updated. They date from 1947 to 1994, and contain detailed information on buildings, roads and land-use. These maps were produced at both 1:2,500 and 1:1,250 scales.

### Map Name(s) and Date(s)

SD7443 1984 1:2,500	SD7543 1989 1:2,500
SD7442 1981 1:2,500	SD7542 1979 1:2,500

### Historical Map - Segment A13

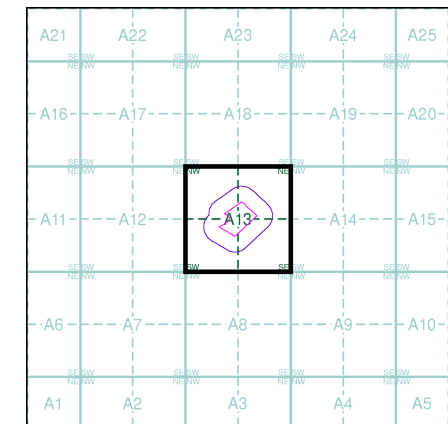

### Order Details

Order Number: 45506389\_1\_1  
 Customer Ref: P4559  
 National Grid Reference: 375200, 442990  
 Slice: A  
 Site Area (Ha): 2.62  
 Search Buffer (m): 100

### Site Details

Chatburn Road, Clitheroe, BB7 2EQ

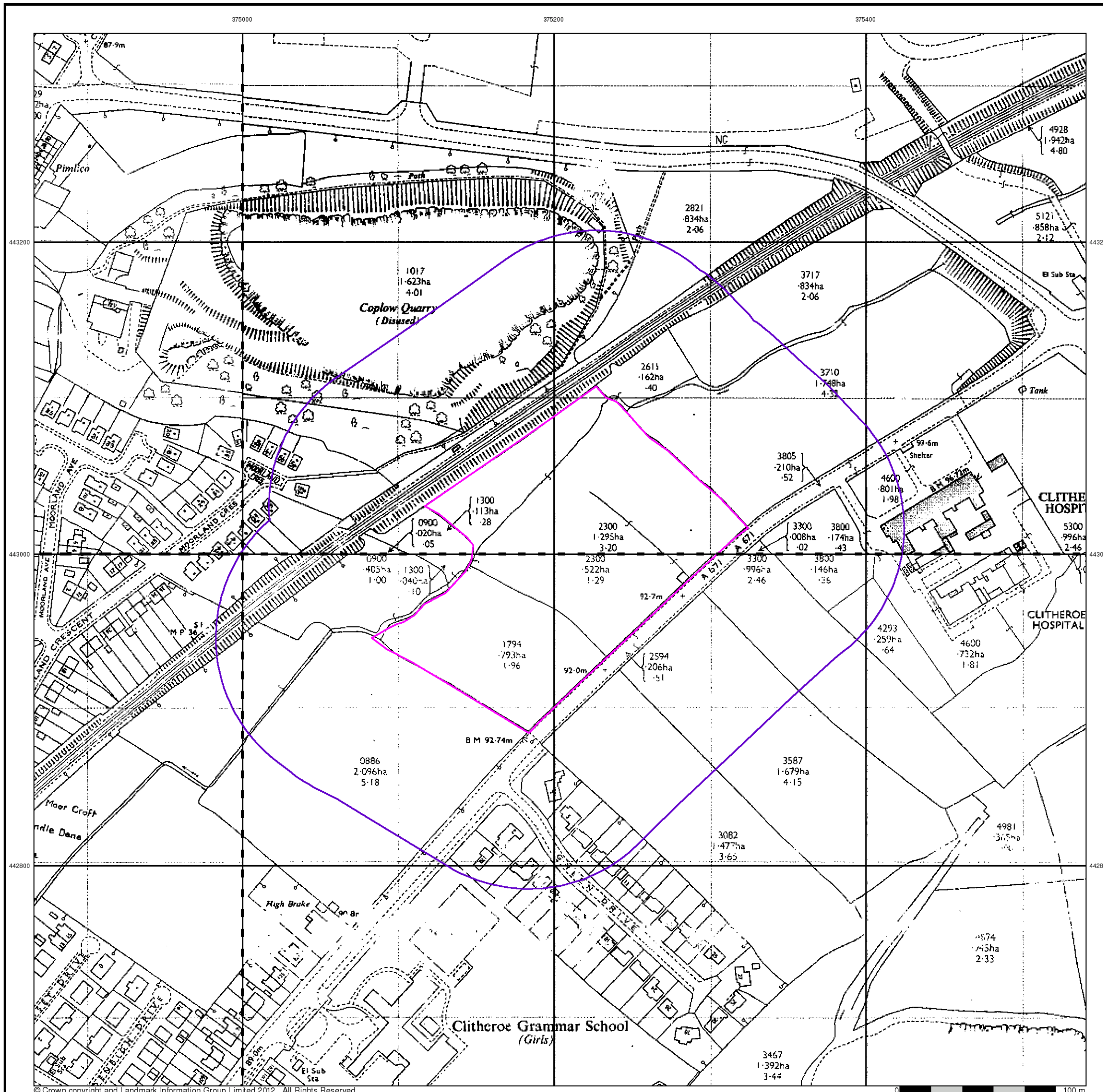

### Additional SIMs

Published 1982 - 1990

Source map scale - 1:2,500

The SIM cards (Ordnance Survey's 'Survey of Information on Microfilm') are further, minor editions of mapping which were produced and published in between the main editions as an area was updated. They date from 1947 to 1994, and contain detailed information on buildings, roads and land-use. These maps were produced at both 1:2,500 and 1:1,250 scales.

### Map Name(s) and Date(s)

SD7443	1988	12,500
SD7442	1990	12,500
SD7542	1982	12,500

### Historical Map - Segment A13

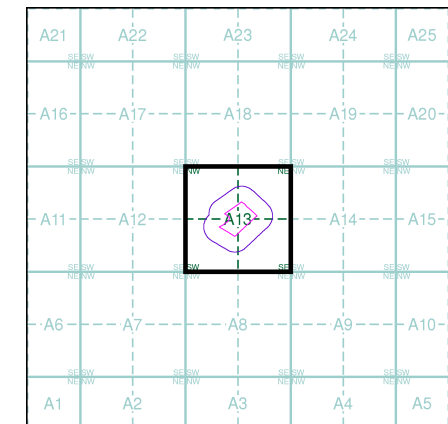

### Order Details

Order Number: 45506389\_1\_1  
 Customer Ref: P4559  
 National Grid Reference: 375200, 442990  
 Slice: A  
 Site Area (Ha): 2.62  
 Search Buffer (m): 100

### Site Details

Chatburn Road, Clitheroe, BB7 2EQ

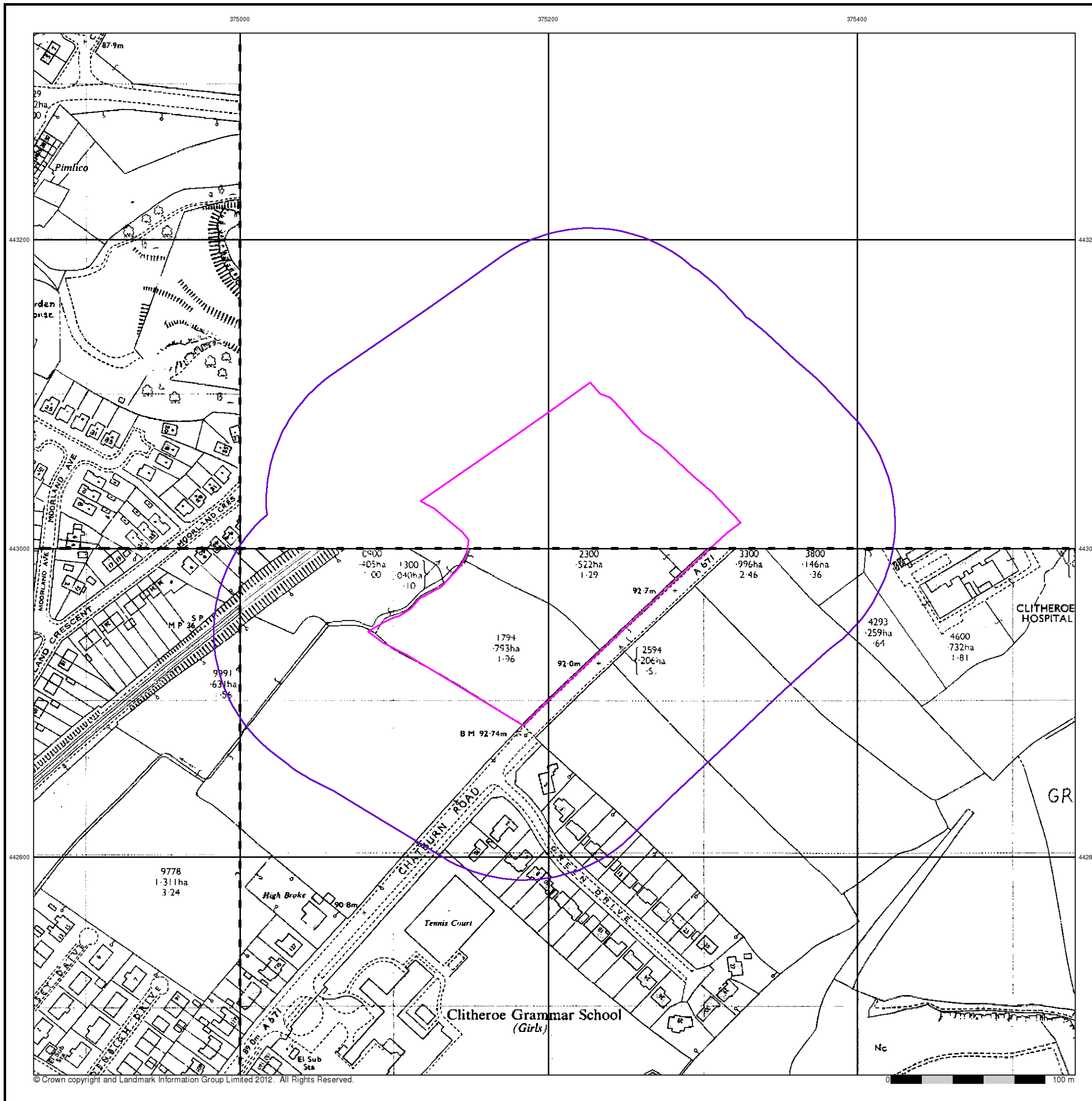

### Additional SIMs

Published 1988

Source map scale - 1:2,500

The SIM cards (Ordnance Survey's 'Survey of Information on Microfilm') are further, minor editions of mapping which were produced and published in between the main editions as an area was updated. They date from 1947 to 1994, and contain detailed information on buildings, roads and land-use. These maps were produced at both 1:2,500 and 1:1,250 scales.

### Map Name(s) and Date(s)

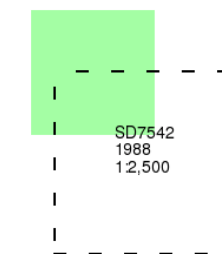

### Historical Map - Segment A13

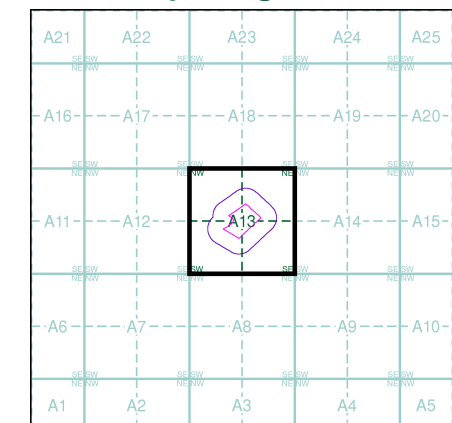

### Order Details

Order Number: 45506389\_1\_1  
 Customer Ref: P4559  
 National Grid Reference: 375200, 442990  
 Slice: A  
 Site Area (Ha): 2.62  
 Search Buffer (m): 100

### Site Details

Chatburn Road, Clitheroe, BB7 2EQ

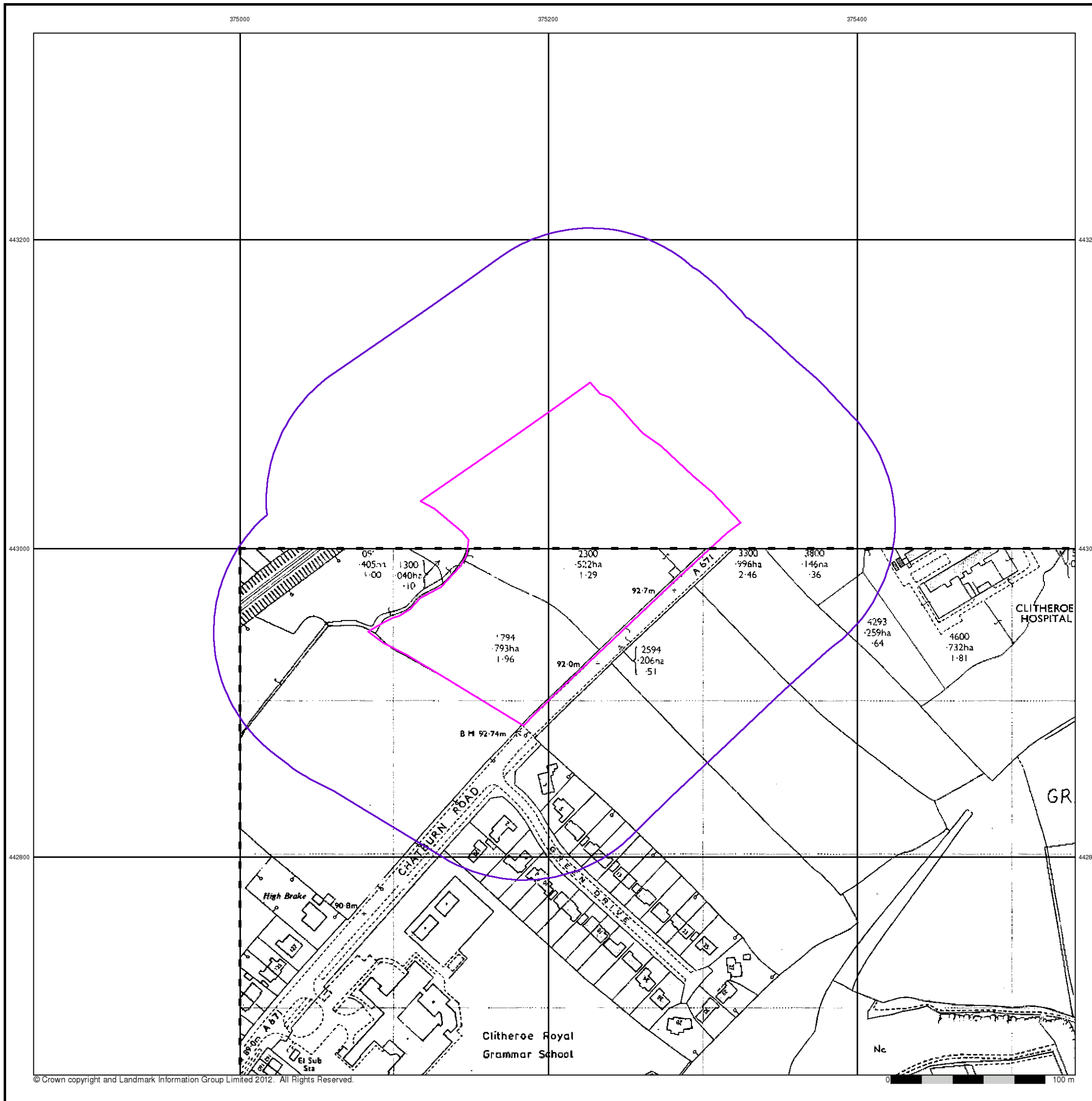

## Large-Scale National Grid Data

Published 1993 - 1994

Source map scale - 1:2,500

'Large Scale National Grid Data' superseded SIM cards (Ordnance Survey's 'Survey of Information on Microfilm') in 1992, and continued to be produced until 1999. These maps were the fore-runners of digital mapping and so provide detailed information on houses and roads, but tend to show less topographic features such as vegetation. These maps were produced at both 1:2,500 and 1:1,250 scales.

### Map Name(s) and Date(s)

SD7443	SD7543
1993	1994
1:2,500	1:2,500
SD7442	SD7542
1993	1994
1:2,500	1:2,500

### Historical Map - Segment A13

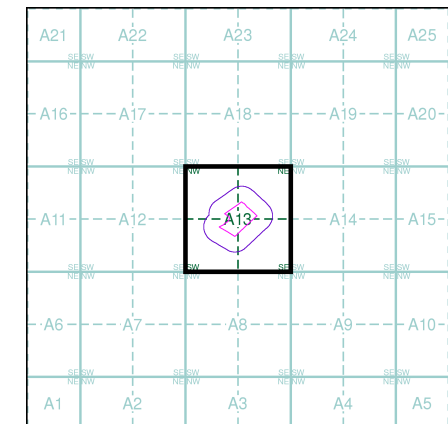

### Order Details

Order Number: 45506389\_1\_1  
 Customer Ref: P4559  
 National Grid Reference: 375200, 442990  
 Slice: A  
 Site Area (Ha): 2.62  
 Search Buffer (m): 100

### Site Details

Chatburn Road, Clitheroe, BB7 2EQ

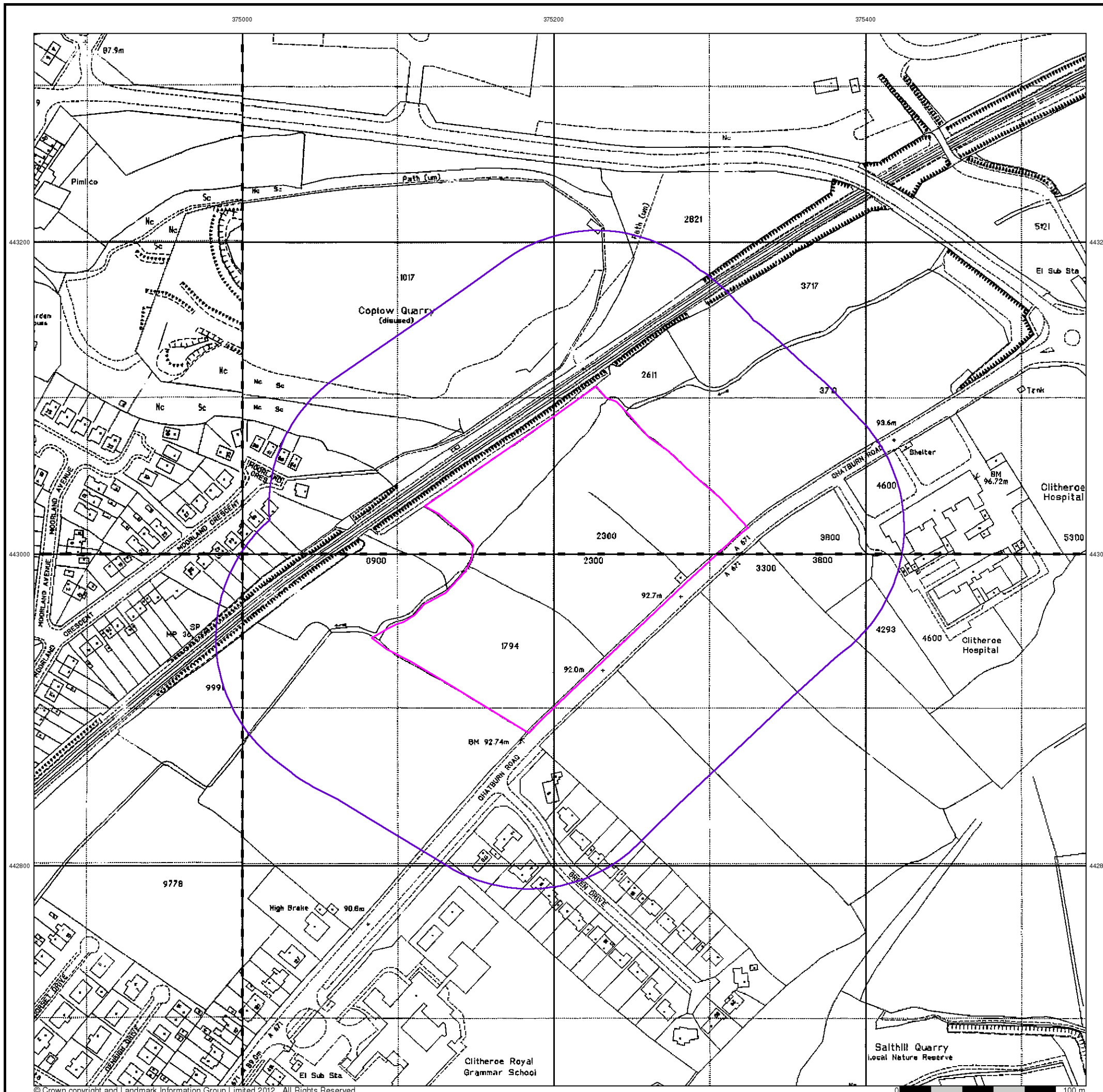

## Large-Scale National Grid Data

Published 1993

Source map scale - 1:2,500

'Large Scale National Grid Data' superseded SIM cards (Ordnance Survey's 'Survey of Information on Microfilm') in 1992, and continued to be produced until 1999. These maps were the fore-runners of digital mapping and so provide detailed information on houses and roads, but tend to show less topographic features such as vegetation. These maps were produced at both 1:2,500 and 1:1,250 scales.

### Map Name(s) and Date(s)

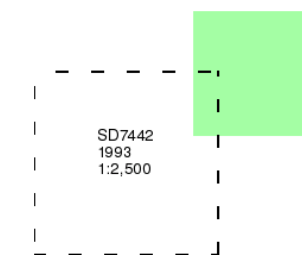

### Historical Map - Segment A13

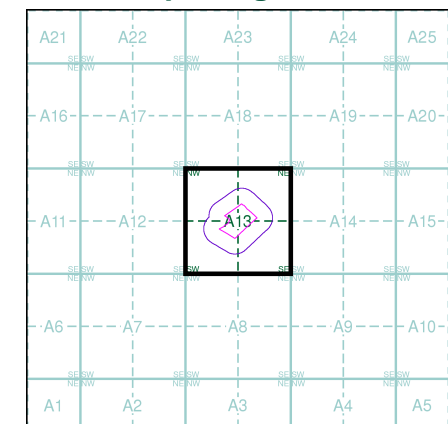

### Order Details

Order Number: 45506389\_1\_1  
 Customer Ref: P4559  
 National Grid Reference: 375200, 442990  
 Slice: A  
 Site Area (Ha): 2.62  
 Search Buffer (m): 100

### Site Details

Chatburn Road, Clitheroe, BB7 2EQ

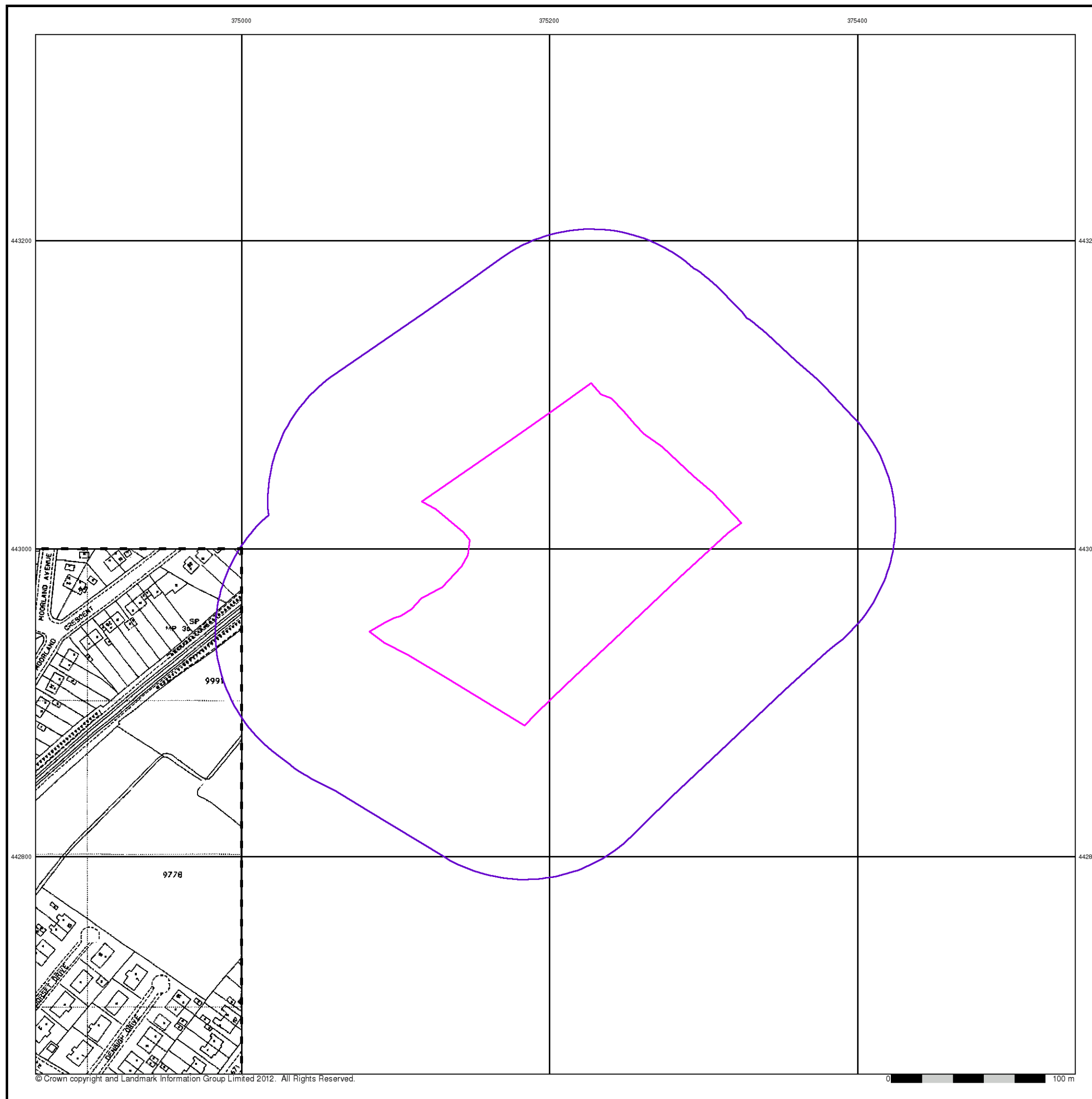

## Large-Scale National Grid Data

Published 1994 - 1997

Source map scale - 1:2,500

'Large Scale National Grid Data' superseded SIM cards (Ordnance Survey's 'Survey of Information on Microfilm') in 1992, and continued to be produced until 1999. These maps were the fore-runners of digital mapping and so provide detailed information on houses and roads, but tend to show less topographic features such as vegetation. These maps were produced at both 1:2,500 and 1:1,250 scales.

### Map Name(s) and Date(s)

SD7443	1997	12,500
SD7442	1994	12,500
SD7542	1996	12,500

### Historical Map - Segment A13

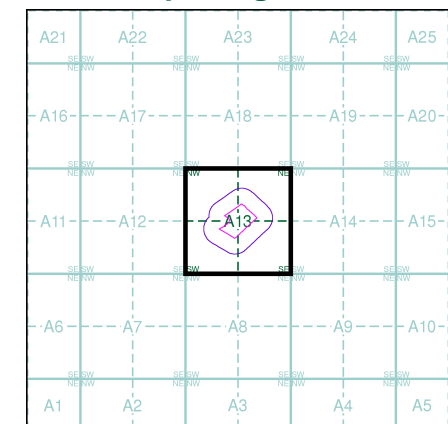

### Order Details

Order Number: 45506389\_1\_1  
 Customer Ref: P4559  
 National Grid Reference: 375200, 442990  
 Slice: A  
 Site Area (Ha): 2.62  
 Search Buffer (m): 100

### Site Details

Chatburn Road, Clitheroe, BB7 2EQ

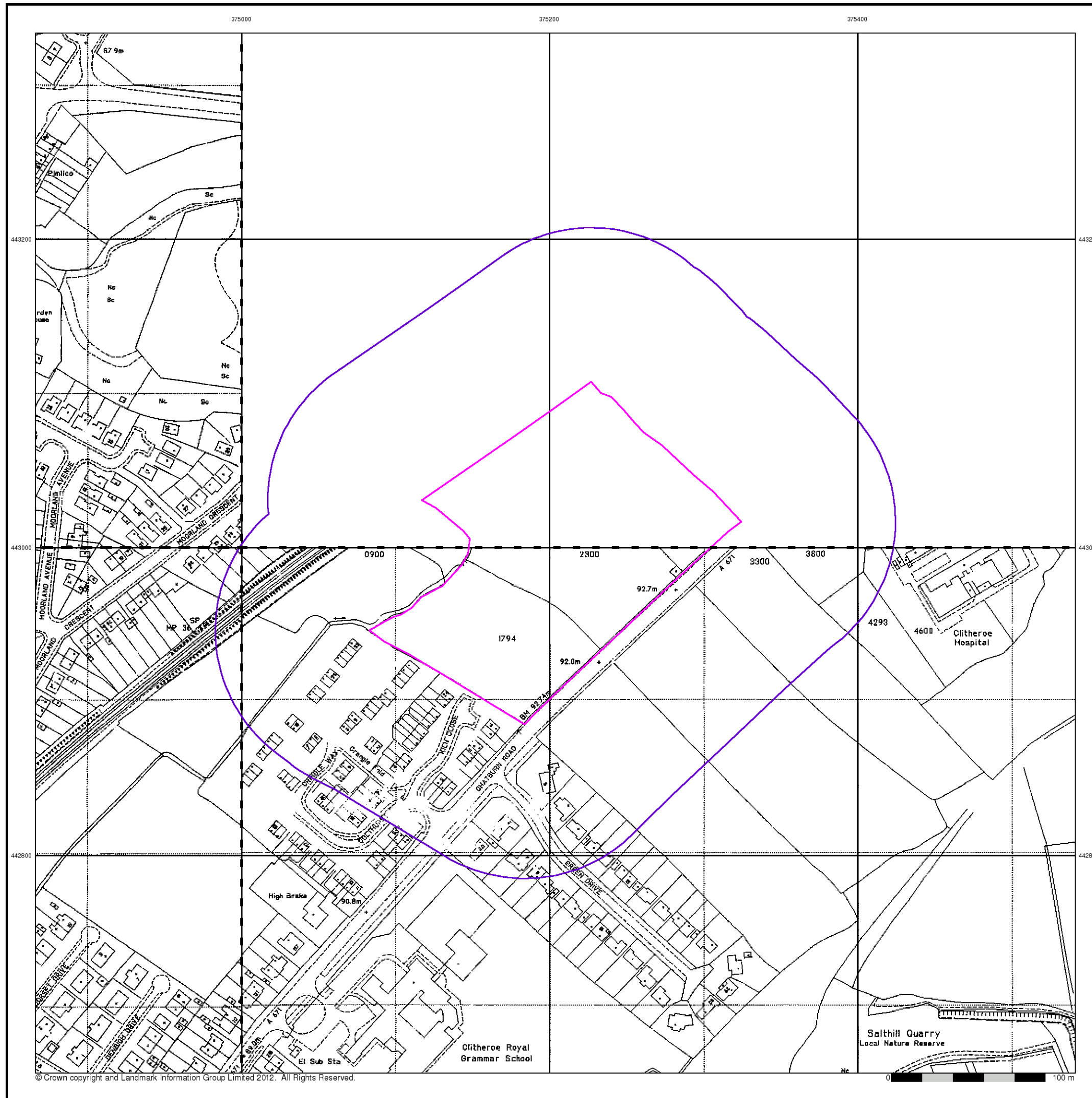

## Large-Scale National Grid Data

Published 1995

Source map scale - 1:2,500

'Large Scale National Grid Data' superseded SIM cards (Ordnance Survey's 'Survey of Information on Microfilm') in 1992, and continued to be produced until 1999. These maps were the fore-runners of digital mapping and so provide detailed information on houses and roads, but tend to show less topographic features such as vegetation. These maps were produced at both 1:2,500 and 1:1,250 scales.

### Map Name(s) and Date(s)

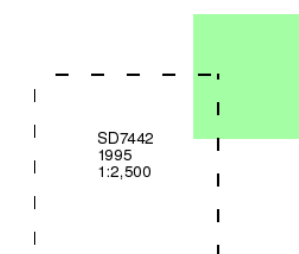

### Historical Map - Segment A13

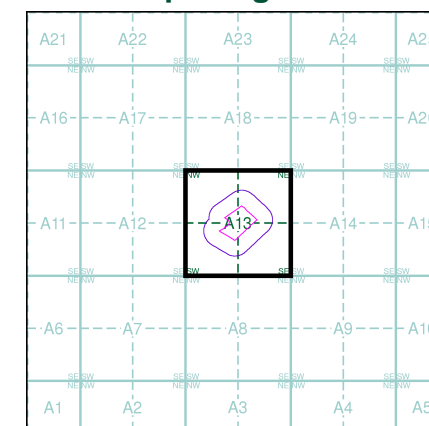

### Order Details

Order Number: 45506389\_1\_1  
 Customer Ref: P4559  
 National Grid Reference: 375200, 442990  
 Slice: A  
 Site Area (Ha): 2.62  
 Search Buffer (m): 100

### Site Details

Chatburn Road, Clitheroe, BB7 2EQ

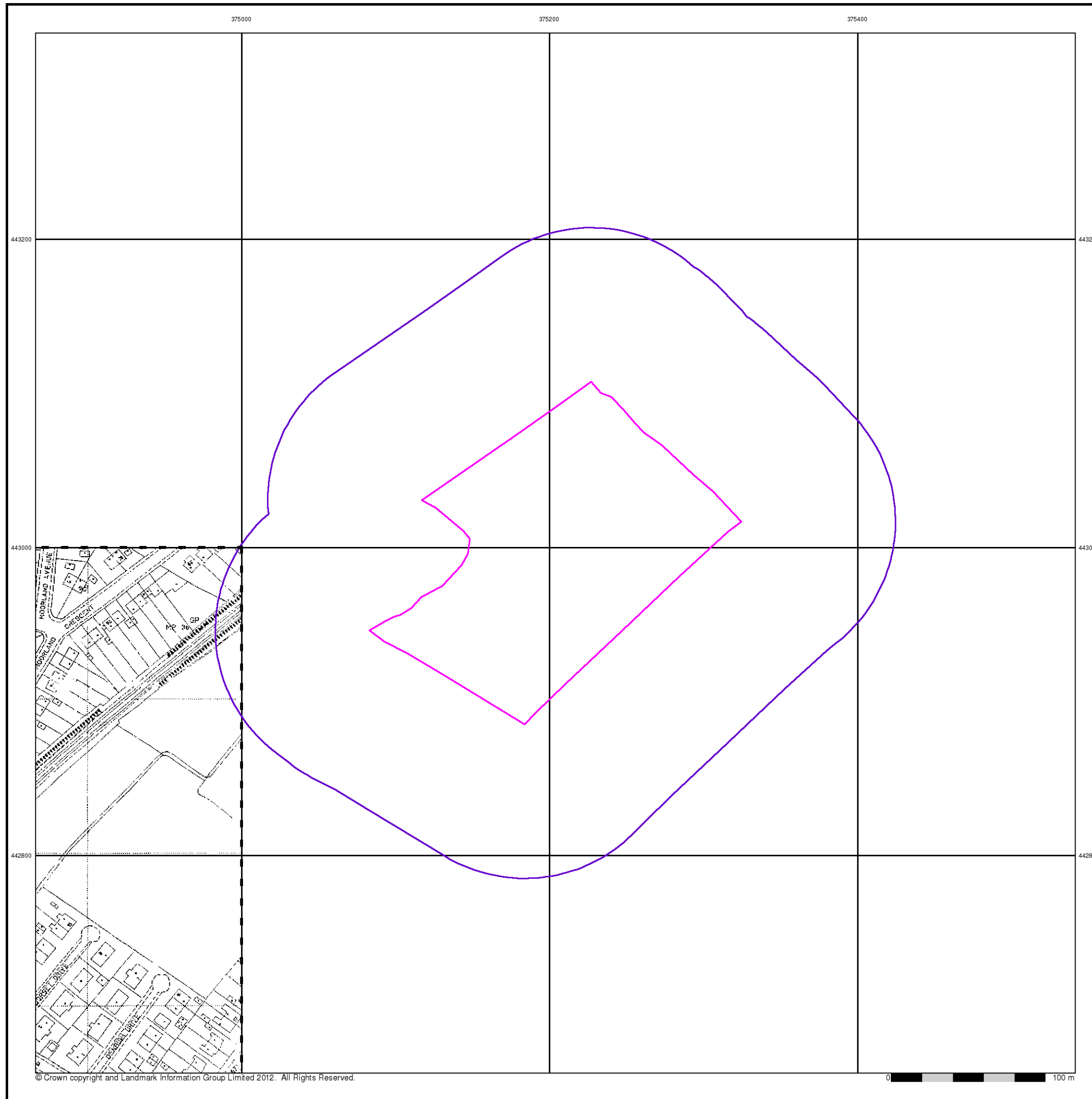



## Large-Scale National Grid Data

Published 1995

Source map scale - 1:2,500

'Large Scale National Grid Data' superseded SIM cards (Ordnance Survey's 'Survey of Information on Microfilm') in 1992, and continued to be produced until 1999. These maps were the fore-runners of digital mapping and so provide detailed information on houses and roads, but tend to show less topographic features such as vegetation. These maps were produced at both 1:2,500 and 1:1,250 scales.

### Map Name(s) and Date(s)

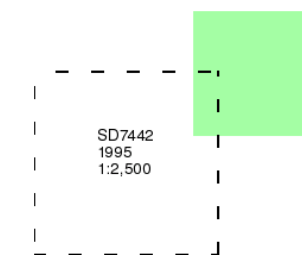

### Historical Map - Segment A13

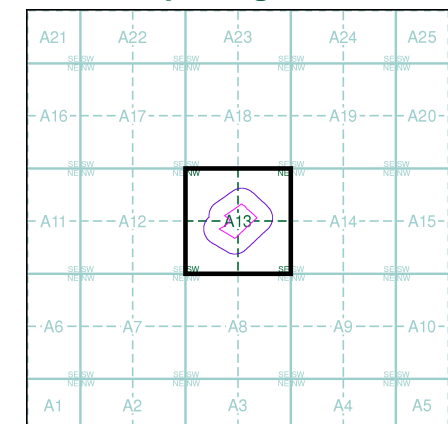

### Order Details

Order Number: 45506389\_1\_1  
 Customer Ref: P4559  
 National Grid Reference: 375200, 442990  
 Slice: A  
 Site Area (Ha): 2.62  
 Search Buffer (m): 100

### Site Details

Chatburn Road, Clitheroe, BB7 2EQ

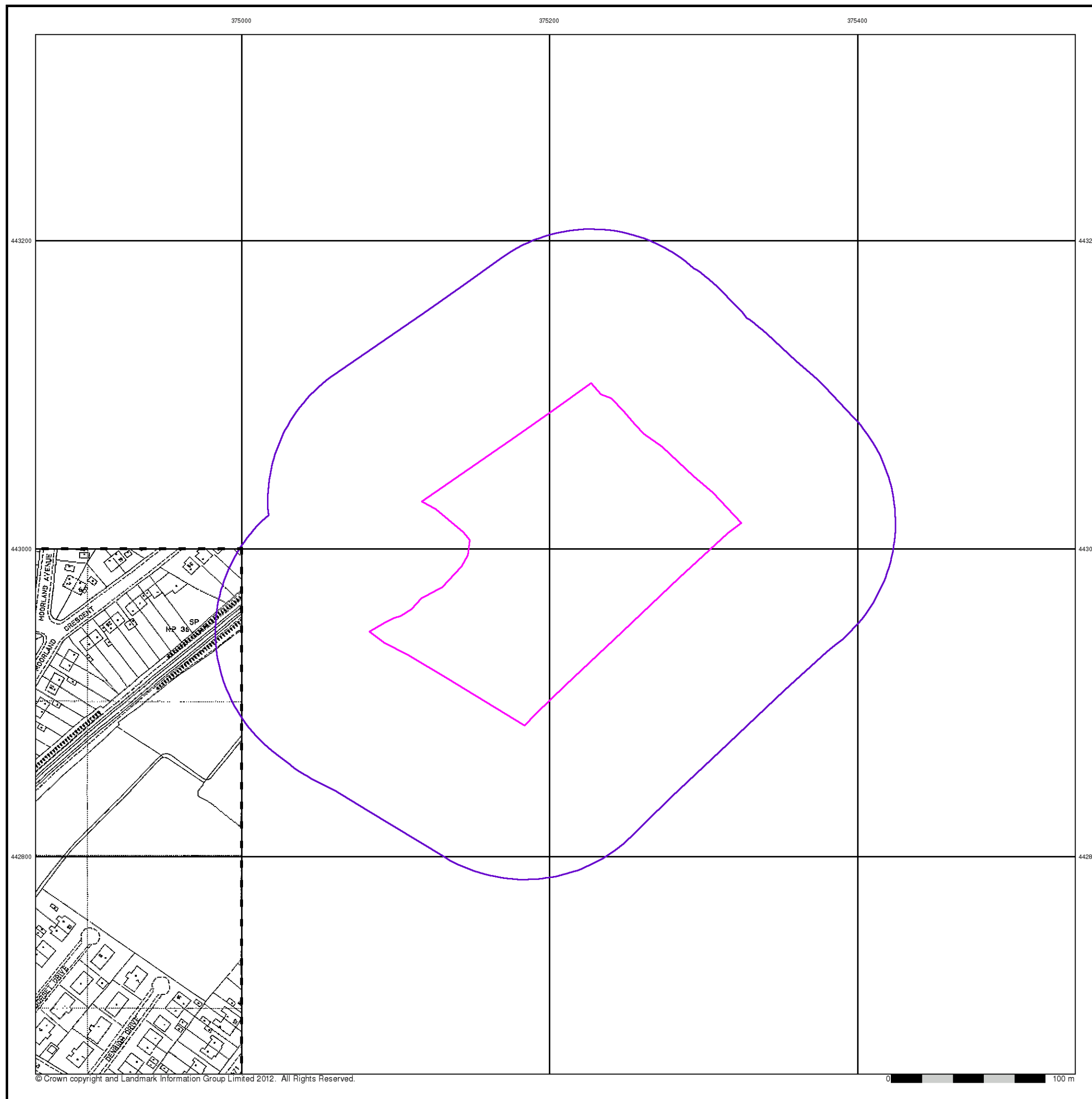

## Large-Scale National Grid Data

Published 1996

Source map scale - 1:2,500

'Large Scale National Grid Data' superseded SIM cards (Ordnance Survey's 'Survey of Information on Microfilm') in 1992, and continued to be produced until 1999. These maps were the fore-runners of digital mapping and so provide detailed information on houses and roads, but tend to show less topographic features such as vegetation. These maps were produced at both 1:2,500 and 1:1,250 scales.

### Map Name(s) and Date(s)

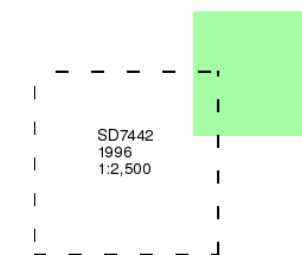

### Historical Map - Segment A13

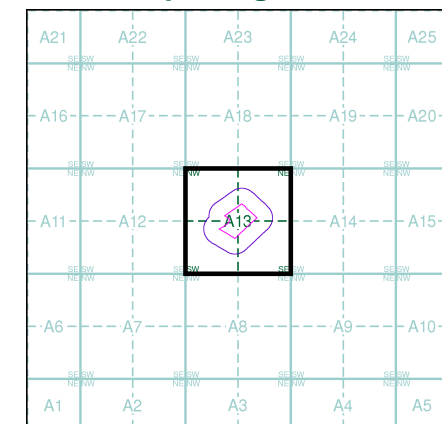

### Order Details

Order Number: 45506389\_1\_1  
 Customer Ref: P4559  
 National Grid Reference: 375200, 442990  
 Slice: A  
 Site Area (Ha): 2.62  
 Search Buffer (m): 100

### Site Details

Chatburn Road, Clitheroe, BB7 2EQ

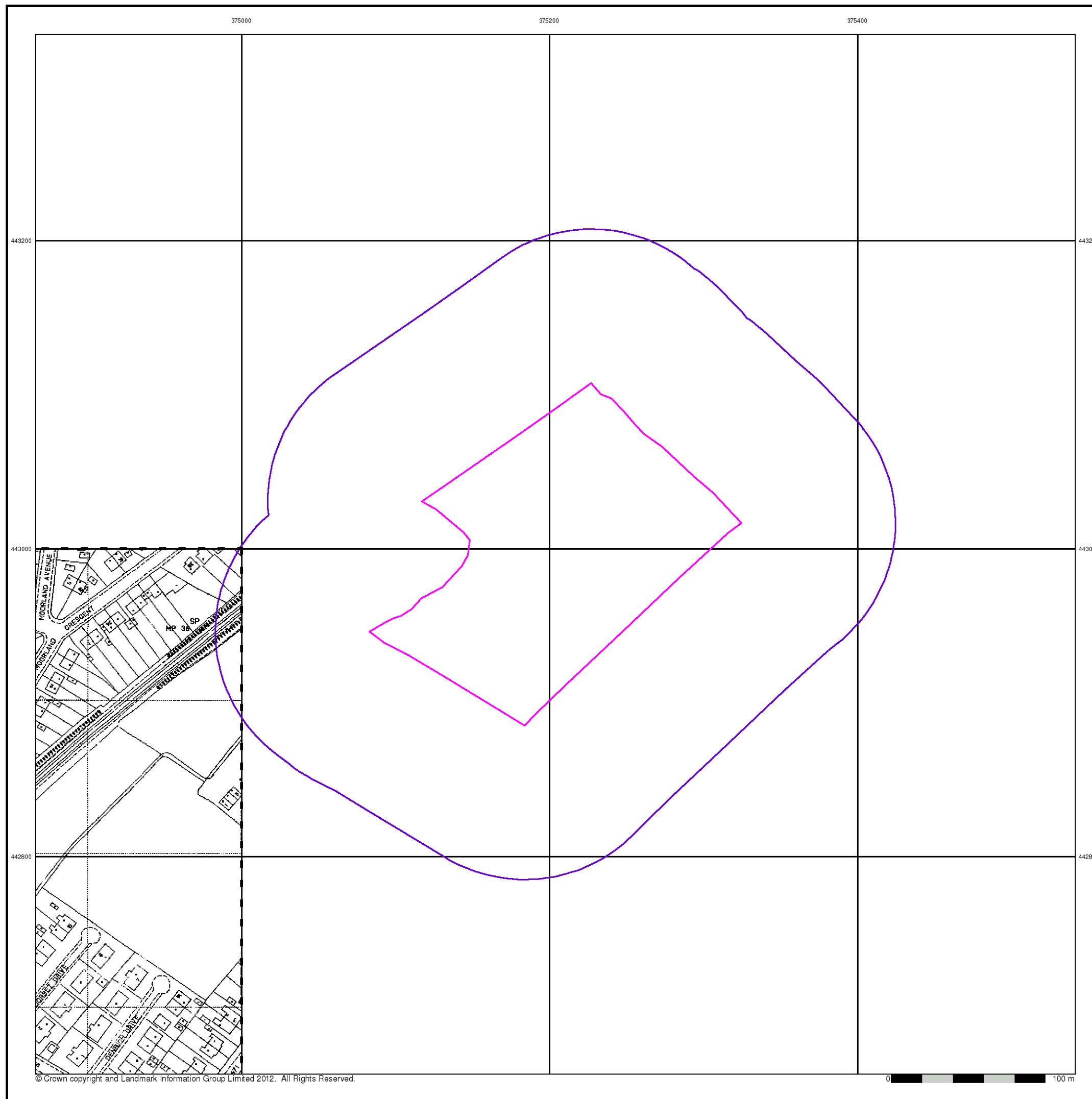

375000

375200

375400



### Large-Scale National Grid Data

Published 1996

Source map scale - 1:2,500

'Large Scale National Grid Data' superseded SIM cards (Ordnance Survey's 'Survey of Information on Microfilm') in 1992, and continued to be produced until 1999. These maps were the fore-runners of digital mapping and so provide detailed information on houses and roads, but tend to show less topographic features such as vegetation. These maps were produced at both 1:2,500 and 1:1,250 scales.

### Map Name(s) and Date(s)

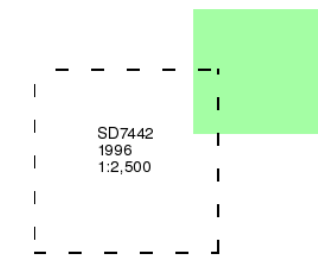

### Historical Map - Segment A13

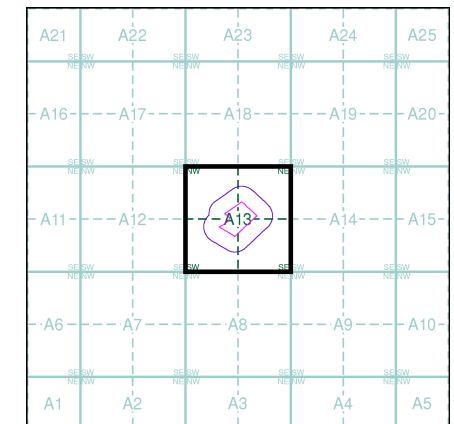

### Order Details

Order Number: 45506389\_1\_1  
Customer Ref: P4559  
National Grid Reference: 375200, 442990  
Slice: A  
Site Area (Ha): 2.62  
Search Buffer (m): 100

### Site Details

Chatburn Road, Clitheroe, BB7 2EQ



Tel: 0844 844 9952  
Fax: 0844 844 9951  
Web: www.envirocheck.co.uk

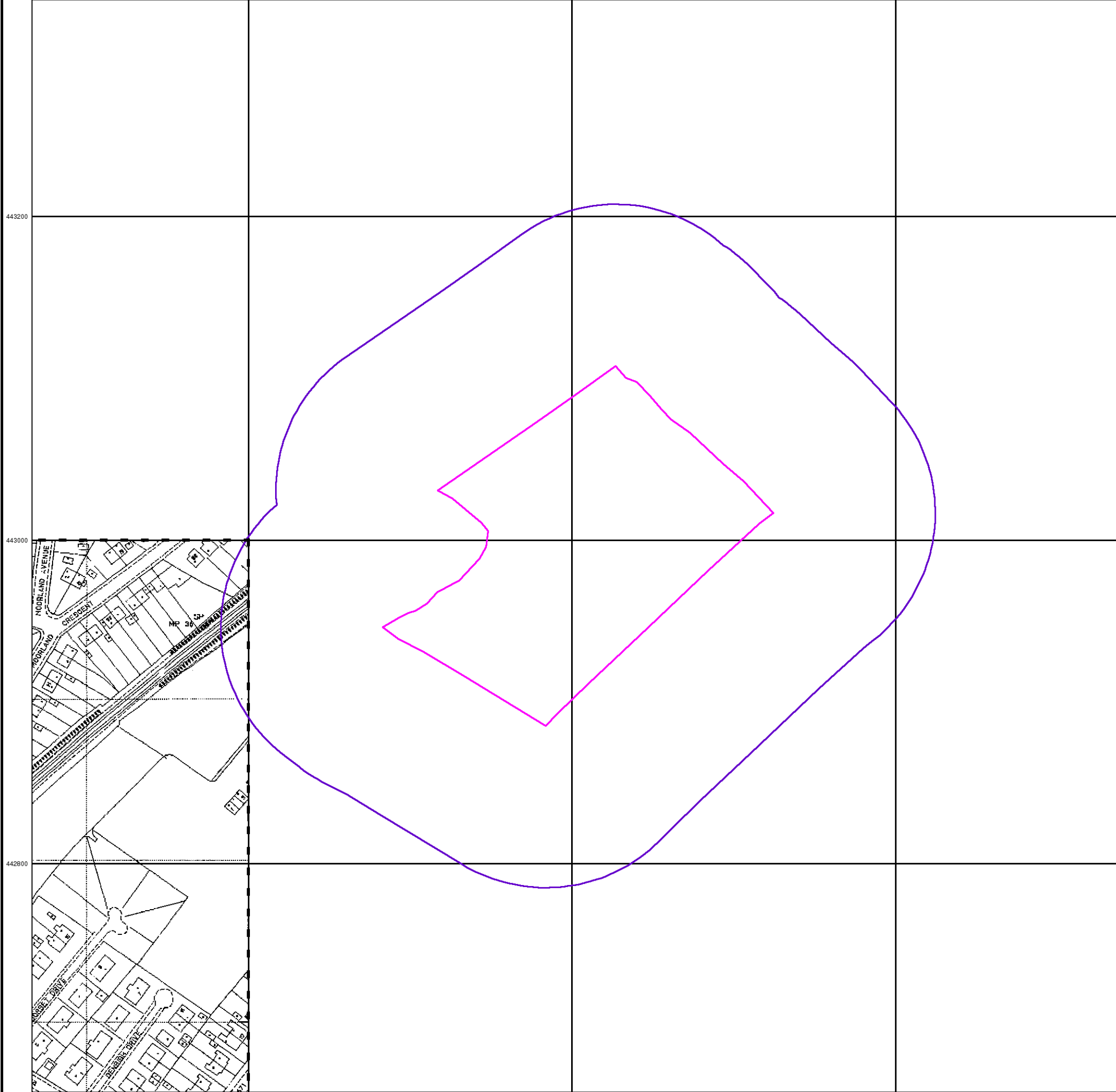

## Large-Scale National Grid Data

Published 1997

Source map scale - 1:2,500

'Large Scale National Grid Data' superseded SIM cards (Ordnance Survey's 'Survey of Information on Microfilm') in 1992, and continued to be produced until 1999. These maps were the fore-runners of digital mapping and so provide detailed information on houses and roads, but tend to show less topographic features such as vegetation. These maps were produced at both 1:2,500 and 1:1,250 scales.

### Map Name(s) and Date(s)

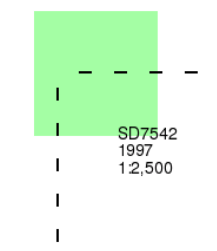

### Historical Map - Segment A13

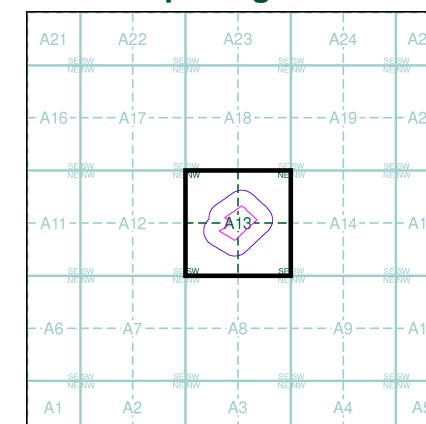

### Order Details

Order Number: 45506389\_1\_1  
 Customer Ref: P4559  
 National Grid Reference: 375200, 442990  
 Slice: A  
 Site Area (Ha): 2.62  
 Search Buffer (m): 100

### Site Details

Chatburn Road, Clitheroe, BB7 2EQ



## Large-Scale National Grid Data

Published 1997

Source map scale - 1:2,500

'Large Scale National Grid Data' superseded SIM cards (Ordnance Survey's 'Survey of Information on Microfilm') in 1992, and continued to be produced until 1999. These maps were the fore-runners of digital mapping and so provide detailed information on houses and roads, but tend to show less topographic features such as vegetation. These maps were produced at both 1:2,500 and 1:1,250 scales.

### Map Name(s) and Date(s)

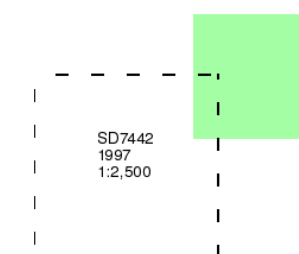

### Historical Map - Segment A13

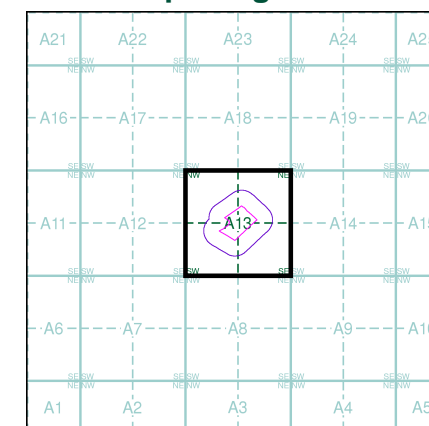

### Order Details

Order Number: 45506389\_1\_1  
 Customer Ref: P4559  
 National Grid Reference: 375200, 442990  
 Slice: A  
 Site Area (Ha): 2.62  
 Search Buffer (m): 100

### Site Details

Chatburn Road, Clitheroe, BB7 2EQ

