

PROPOSED FRONT ELEVATION (facing old stone wall)

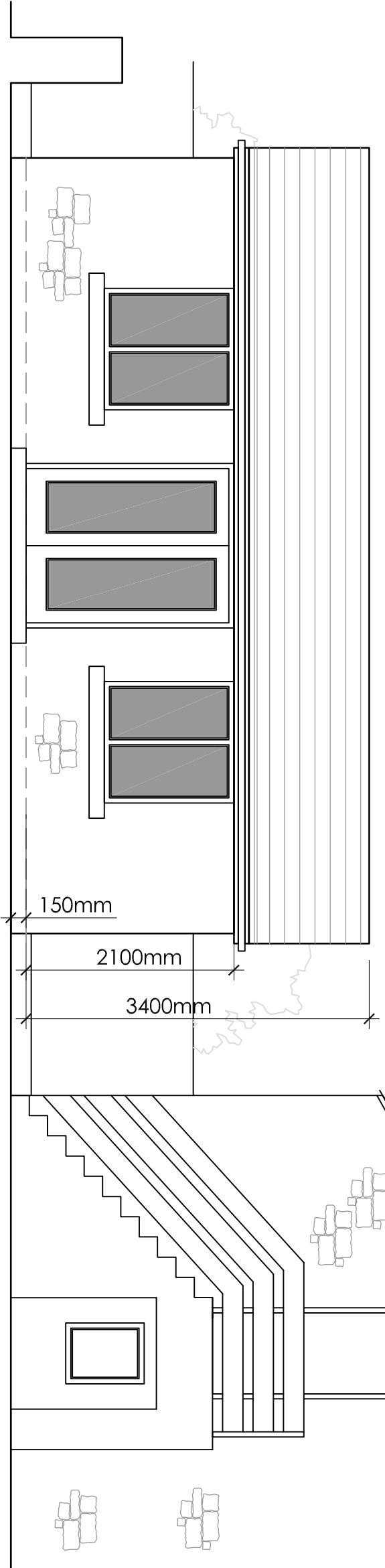

PROPOSED SIDE ELEVATION (facing barn)

**Proposed Materials**  
 External walls - Natural Stone to match existing buildings with stone head and cills.  
 Roof - Slate to match existing buildings.

Rev 03 Footprint amended 05.11.2013  
 Rev 02 Height and materials amended to stone following planners comments 02.10.2013  
 Rev 01 Window openings amended. 05.08.2013

**PROPOSED FLOOR PLAN AND ELEVATIONS**  
 MR AND MRS STEINGOLD  
 COUNTESS HEY BARN  
 ELMRIDGE LANE  
 CHIPPING  
 PRESTON  
 PR3 2NY

Scale	Date	Drawn
1:50QA3	JULY 2013	RBM
<b>SHIRE LODGES</b>		<b>DWG 03</b> rev 03