

south east elevation

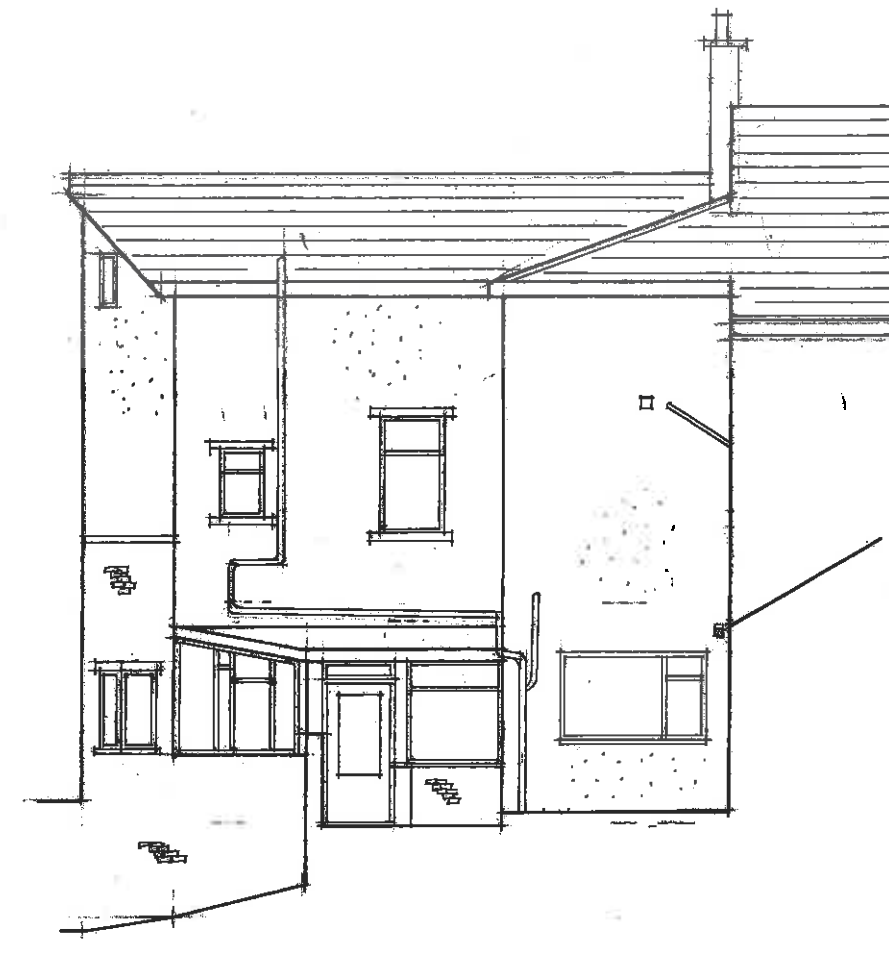

north east elevation

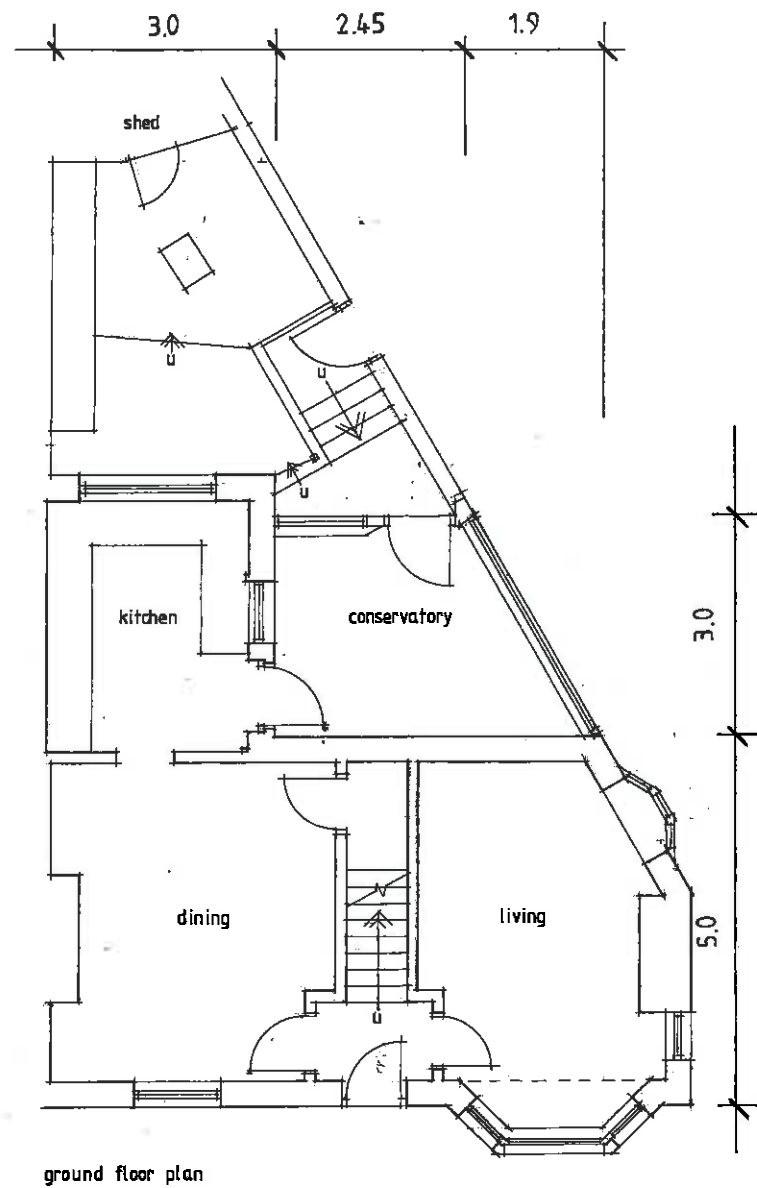

ground floor plan

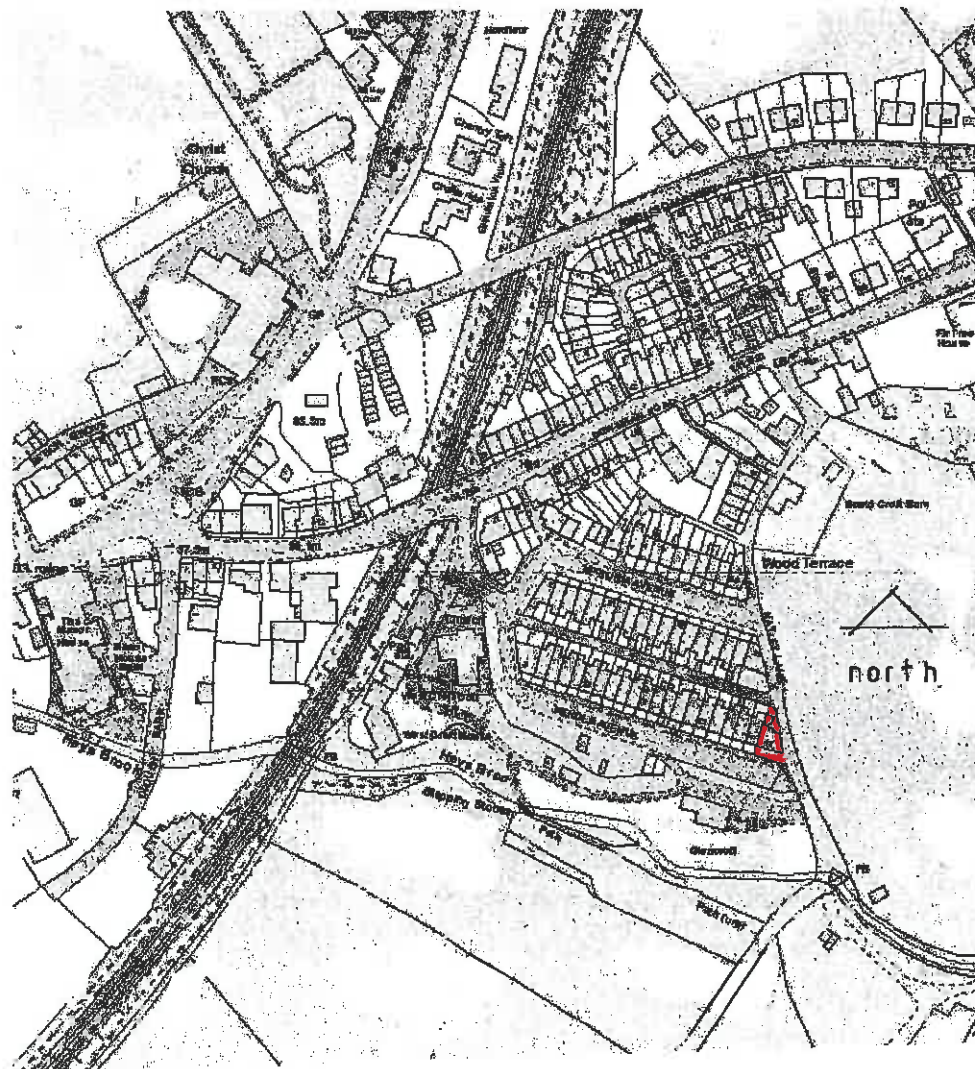

Location Plan 1/2500

320131072P

<b>DEVELOPMENT</b>	Proposed Extension and Alterations
<b>SITE ADDRESS</b>	Pendle Avenue Chatburn Clitheroe BB7 4AX
<b>DRG TITLE</b>	Existing Plan & Elevation
<b>SCALE</b>	1:100
<b>DRG NO</b>	PAC 2013 /01

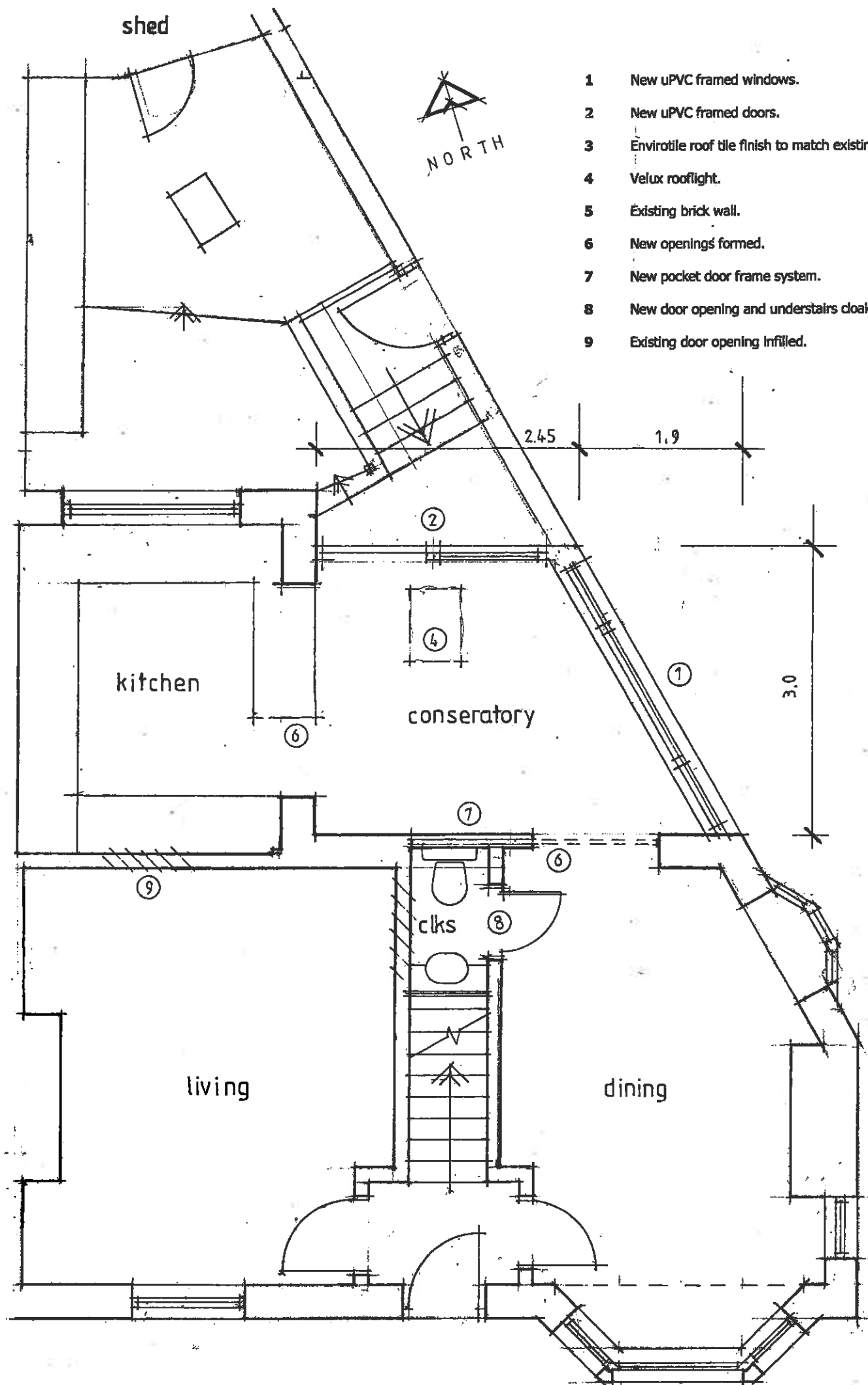

- 1 New uPVC framed windows.
- 2 New uPVC framed doors.
- 3 Envirotile roof tile finish to match existing house slates.
- 4 Velux rooflight.
- 5 Existing brick wall.
- 6 New openings formed.
- 7 New pocket door frame system.
- 8 New door opening and understairs cloakroom formed.
- 9 Existing door opening infilled.

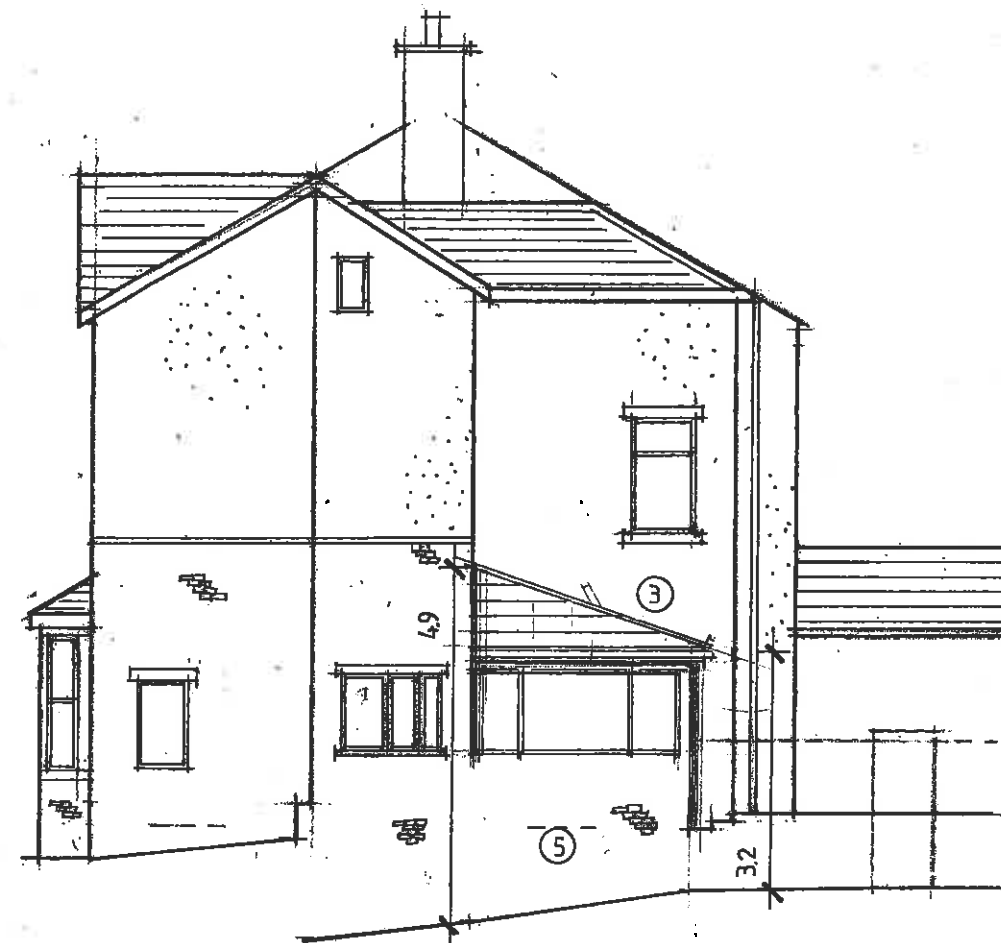

south east elevation

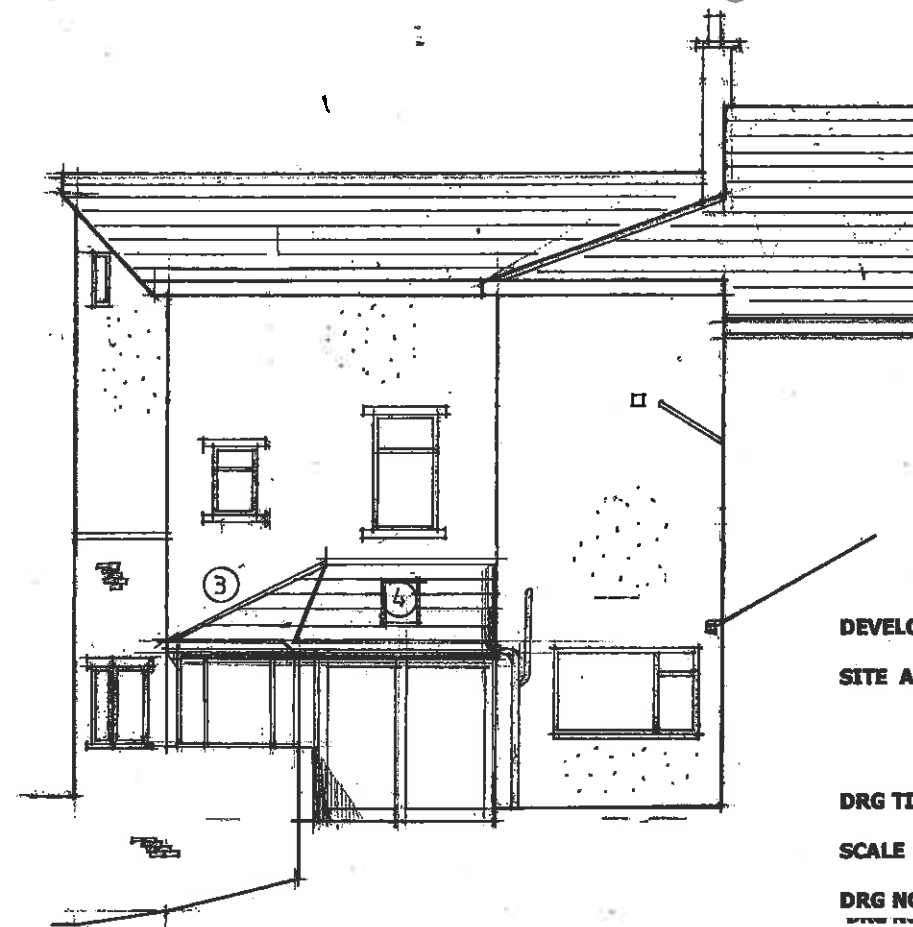

north east elevation

320131072P

<b>DEVELOPMENT</b>	Proposed Extension and Alterations
<b>SITE ADDRESS</b>	Pendle Avenue Chatburn Clitheroe BB7 4AX
<b>DRG TITLE</b>	Proposed Plan & Elevation
<b>SCALE</b>	1:100
<b>DRG NO</b>	PAC 2013 /05