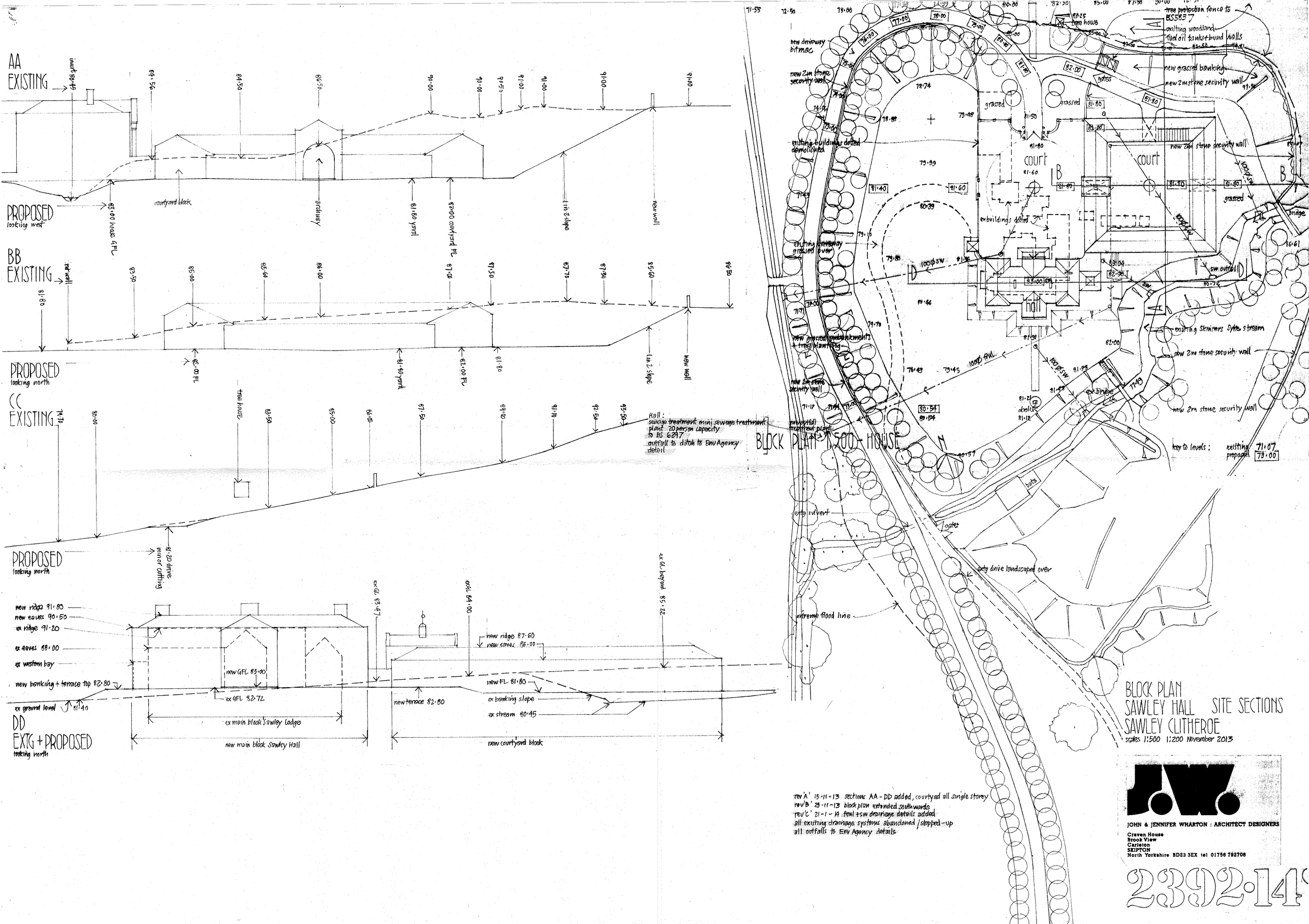
AA
EXISTING
PROPOSED
looking west
courtyard block
BB
EXISTING
PROPOSED
looking north
CC
EXISTING
PROPOSED
looking north
DD
EXTG + PROPOSED
looking north
new ridge 91·80
new eaves 90·50
ex ridge 91·20
ex eaves 88·00
ex western bay
new banking + terrace top 82·80
ex ground level 81·40
ex main block Sawley Lodge
new main block Sawley Hall
new courtyard block
new terrace 82·80
ex banking slope
ex stream 80·45
new FL 81·80
new ridge 87·60
new eaves 86·00
BLOCK PLAN 1:500 - HOUSE
Hall :
sewage treatment mini sewage treatment plant 20 person capacity to BS 6297
outfall to ditch to Env Agency detail
new outfall treatment plant
tree protection fence to BS5837
existing woodland
fuel oil tank + bund walls
new grassed banking
new 2m stone security wall
existing buildings dotted demolished
existing driveway grassed over
new grassed embankments + tree planting
existing Skinners Syke stream
new 2m stone security wall
ex culvert
extg drive landscaped over
extreme flood line
key to levels : existing 71·07 proposed 73·00
BLOCK PLAN
SAWLEY HALL SITE SECTIONS
SAWLEY CLITHEROE
scales 1:500 1:200 November 2013
rev'A' 15-11-13 sections AA - DD added, courtyard all single storey
rev'B' 29-11-13 block plan extended southwards
rev'C' 21-1-14 foul + sw drainage details added
all existing drainage systems abandoned / stopped-up
all outfalls to Env Agency details
JOHN & JENNIFER WHARTON : ARCHITECT DESIGNERS
Craven House
Brook View
Carleton
SKIPTON
North Yorkshire BD23 3EX tel 01756 792708
2392·14