

Notes

- Cruck Frames shown indicatively only.
- All windows and doors to be new timber framed with paint finish.
- All windows to be replaced with double glazed, tilt and turn windows
- Existing ventilation slots to be glazed with fixed double glazed metal framed window set towards inner face of wall.
- New cast iron rainwater goods to be provided
- All mechanical ventilation/extraction to terminate via metal grilles in wall or inline slate vents
- Existing glass slates to be carefully removed and stored on site for re-use. Glass slates to be re-fixed in roof and framed out internally with inner glazed panel to form roof light. Any damaged stone or glass slates to be replaced to match existing
- New Mechanical and Electrical System, including underfloor heating, to be installed into Units 1 & 2 to comply with current regulations.
- For further information regarding the replacement windows, please see the latest revision of dwg. 2647-01-211 _proposed window details.

© Woodhall Planning and Conservation Ltd.

Figured dimensions only to be taken from this drawing. All dimensions to be checked on site and any discrepancies should be reported to the architect immediately.

REVISIONS:
A 22.06.12 HJW Drawing amended to show elevations
B 14.12.12 HJW Garden room and entrance link removed from design, minor amendments to internal layout to suit.
C 20.01.14 HJW Rooflights removed and existing glass roof slates shown.
Windows amended to show single light timber windows to all openings. Vent added to East elevation to reflect revised layout.

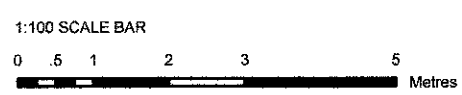
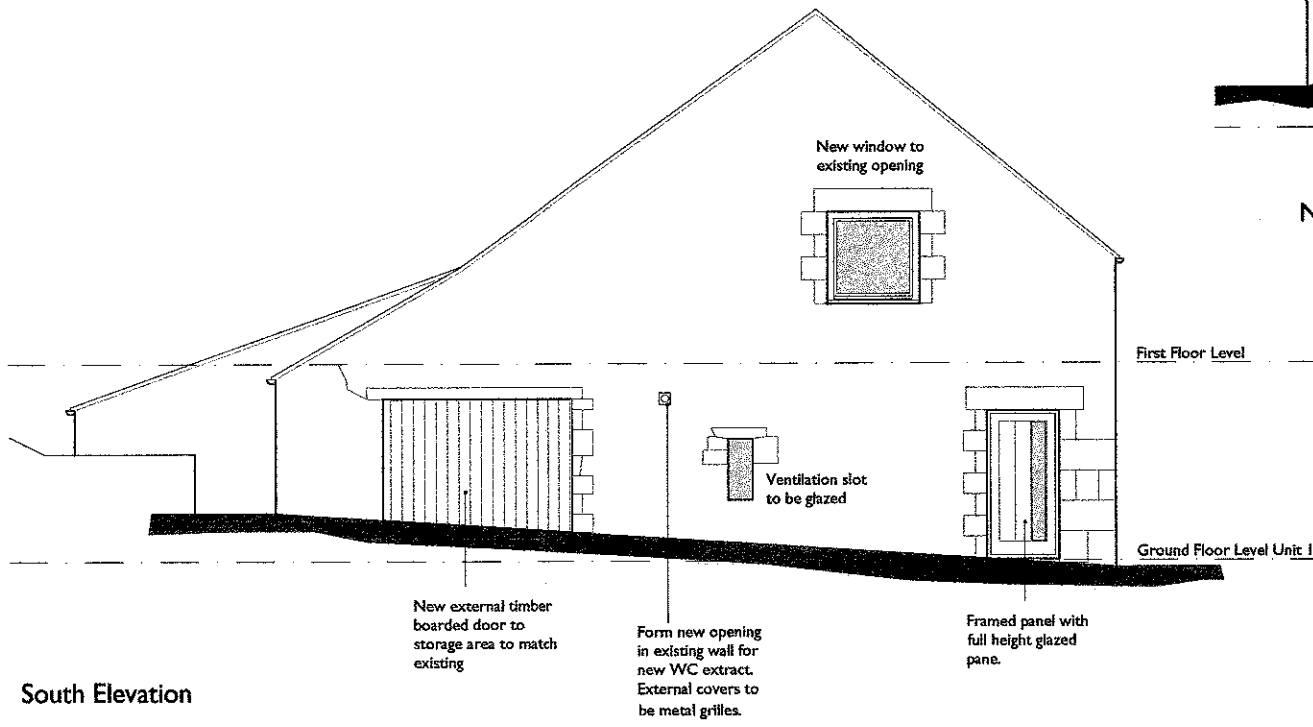
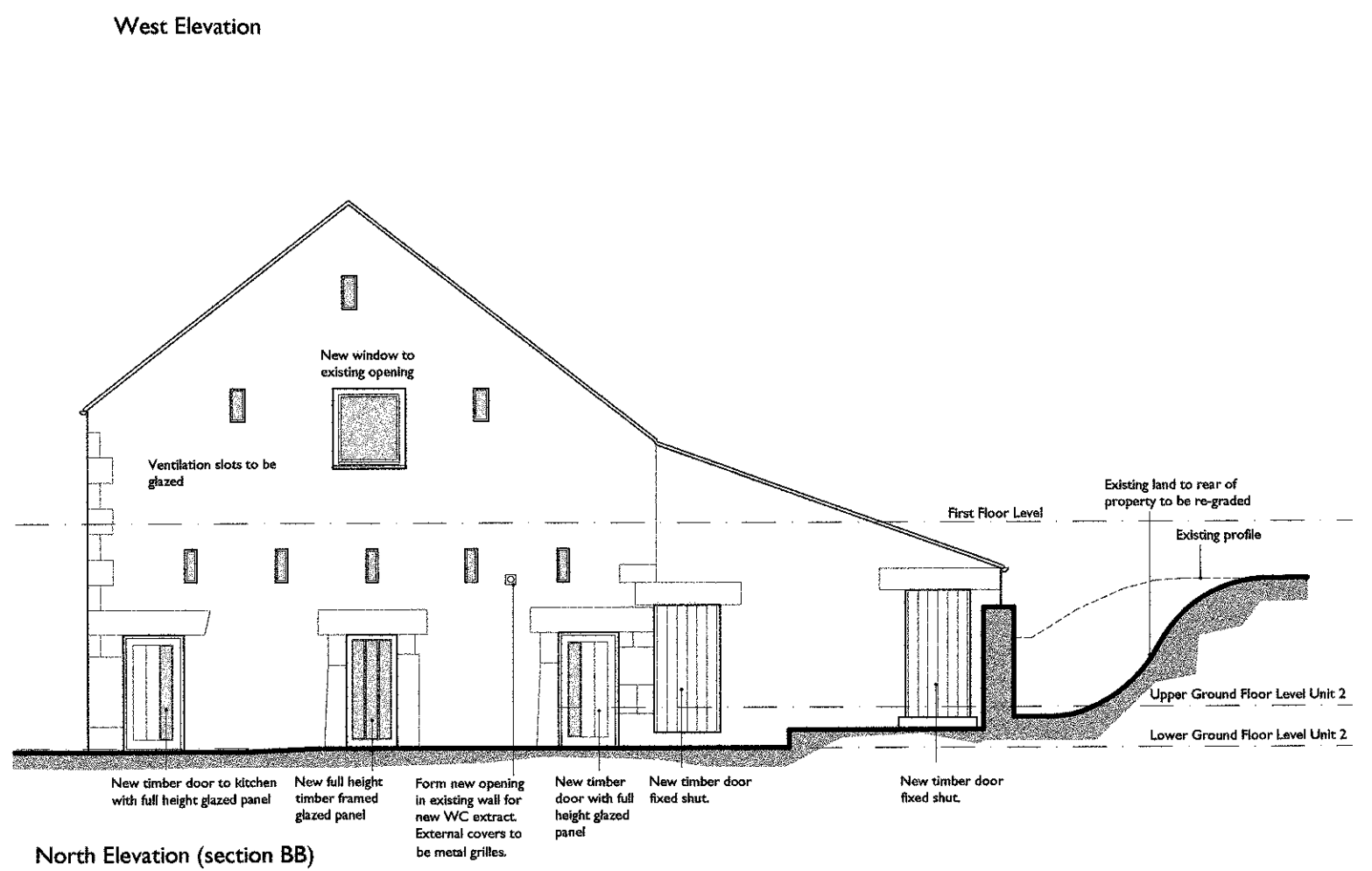
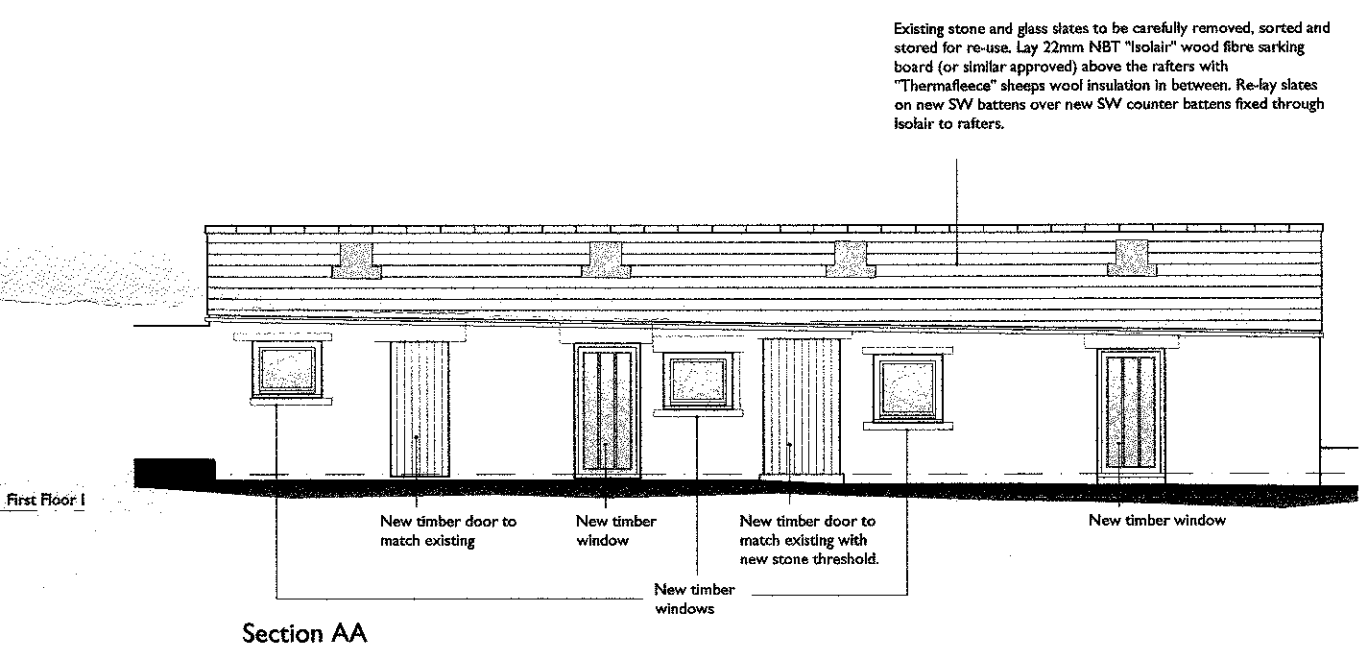
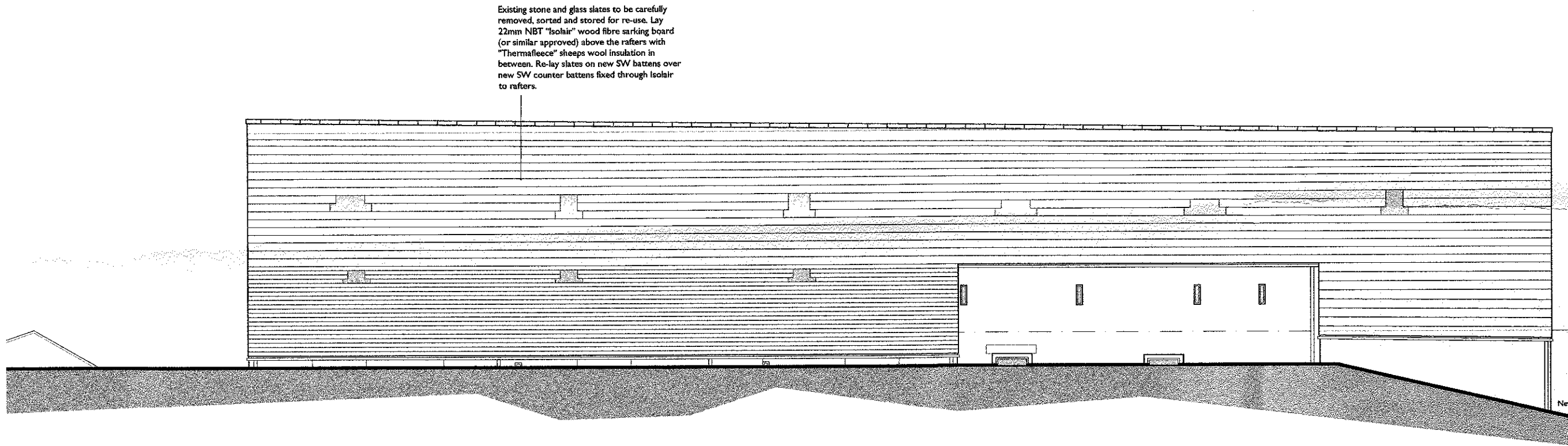

3 2014 0237 P

BAILEY HALL BARN, HURST GREEN
MR HOLT

WOODHALL
PLANNING AND CONSERVATION

Woodhall Lane
Calverley
Leeds
LS28 5NY
Telephone: 0113 - 255 4660
Facsimile: 0113 - 256 9688
e-mail: planning@woodhall.co.uk
Scale: 1 - 100 @A2
Date: 09.05.12
Drawn/Checked: HJW/SA
Dwg no: 2647-01-003C

As Proposed
Elevations

Surveys provided by PGB Architectural Services Ltd.