

EXISTING SOUTH ELEVATION

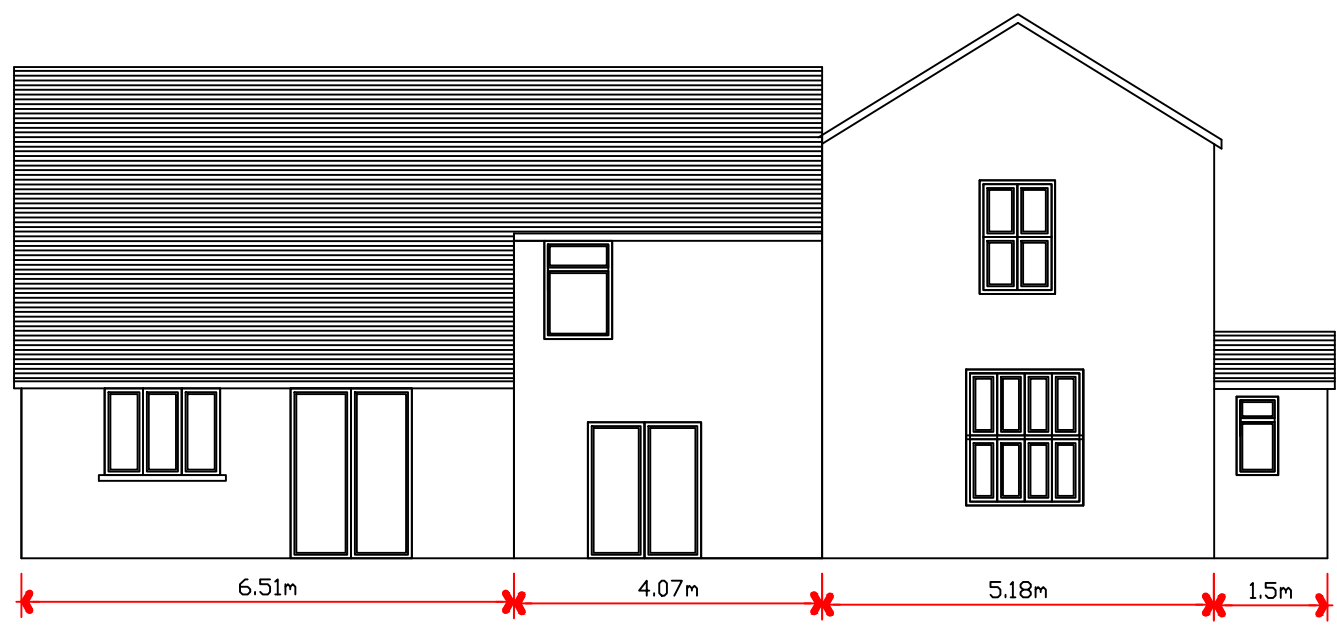

EXISTING EAST ELEVATION

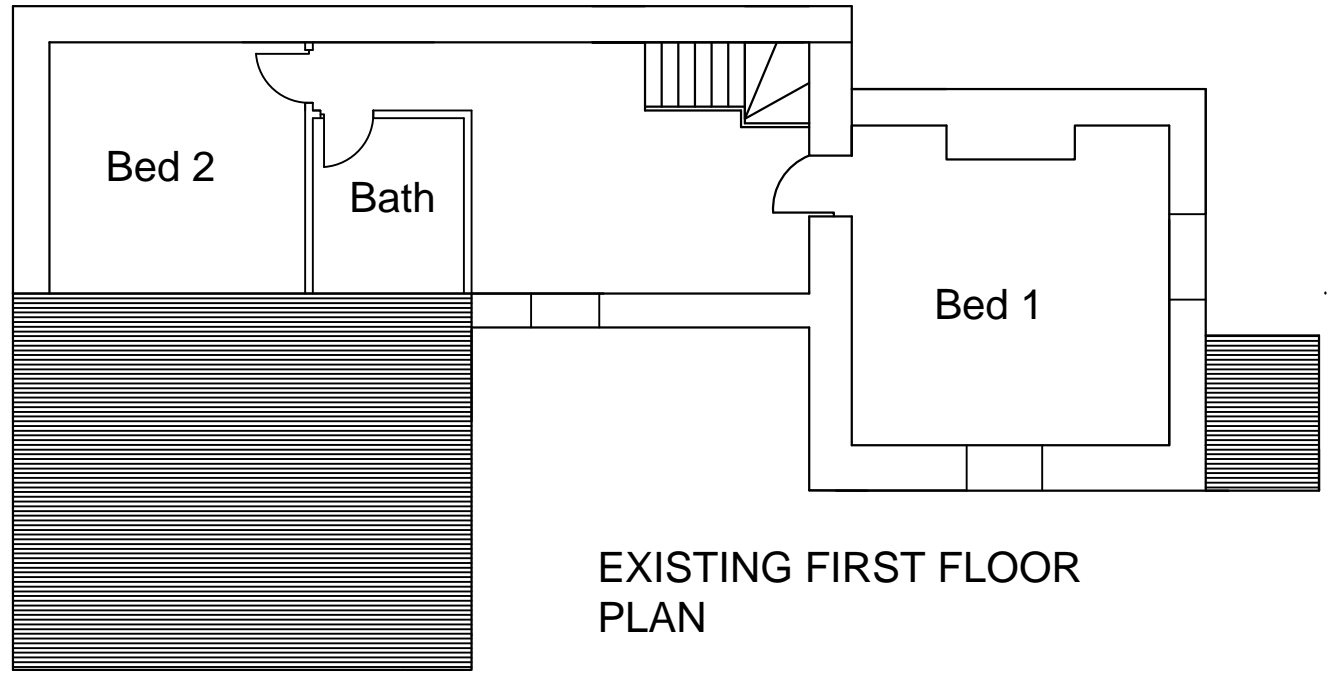

EXISTING FIRST FLOOR PLAN

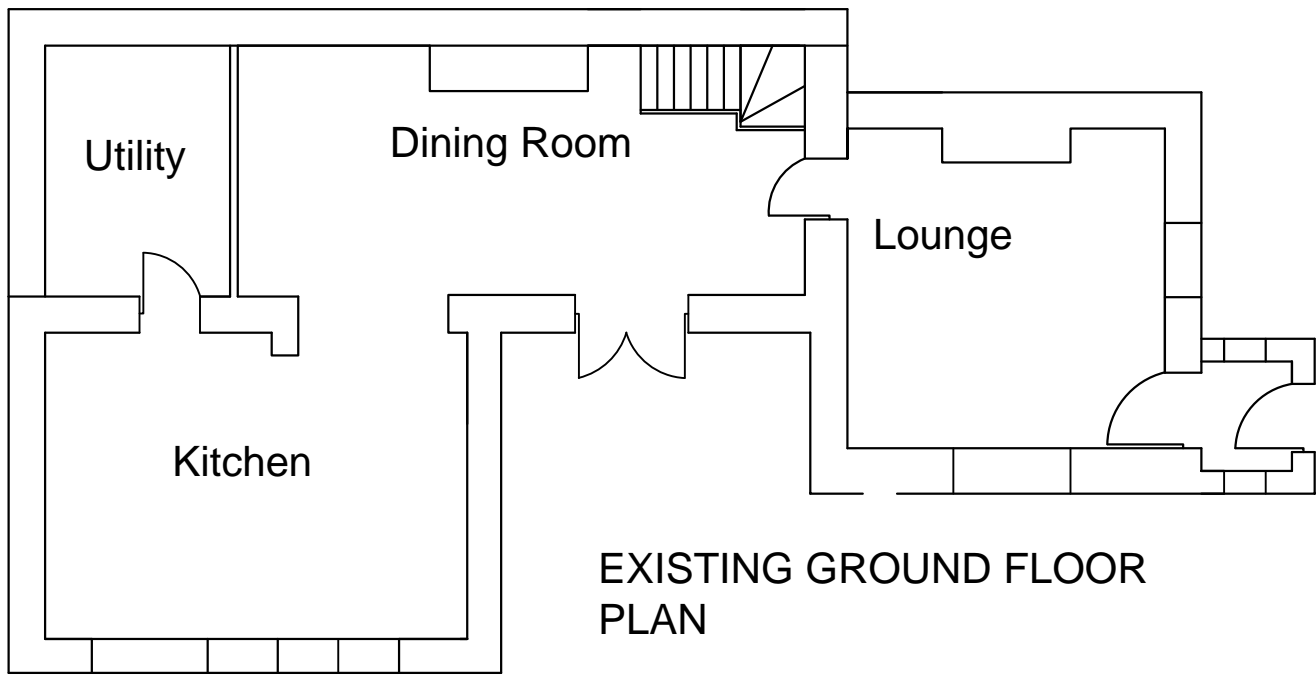

EXISTING GROUND FLOOR PLAN

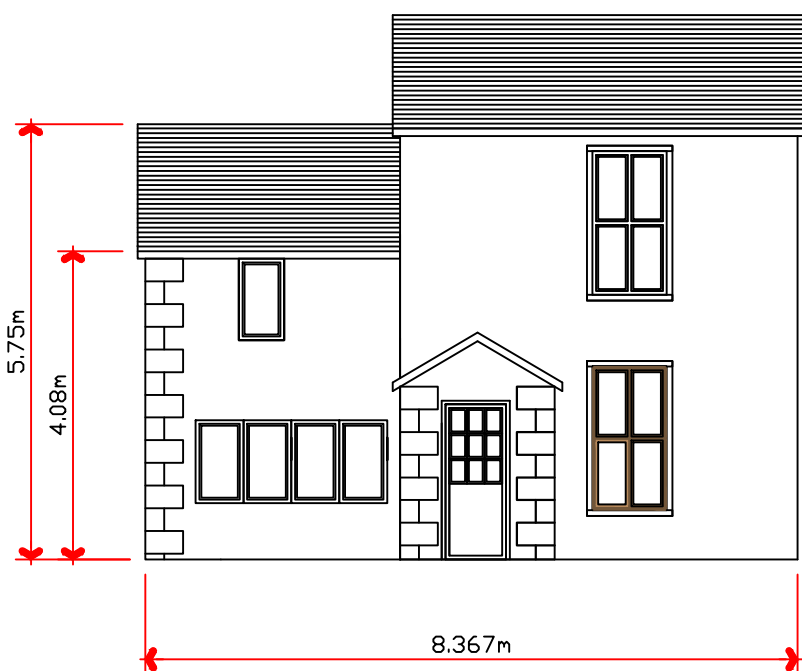

PROPOSED SOUTH ELEVATION

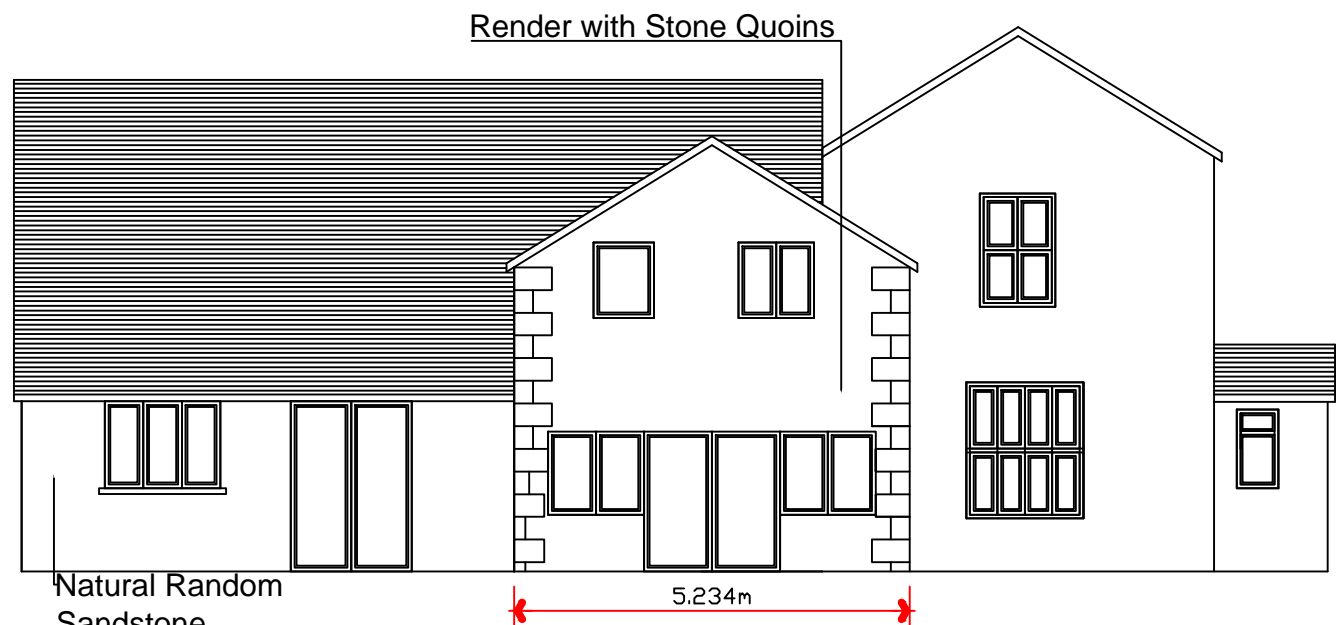

PROPOSED EAST ELEVATION

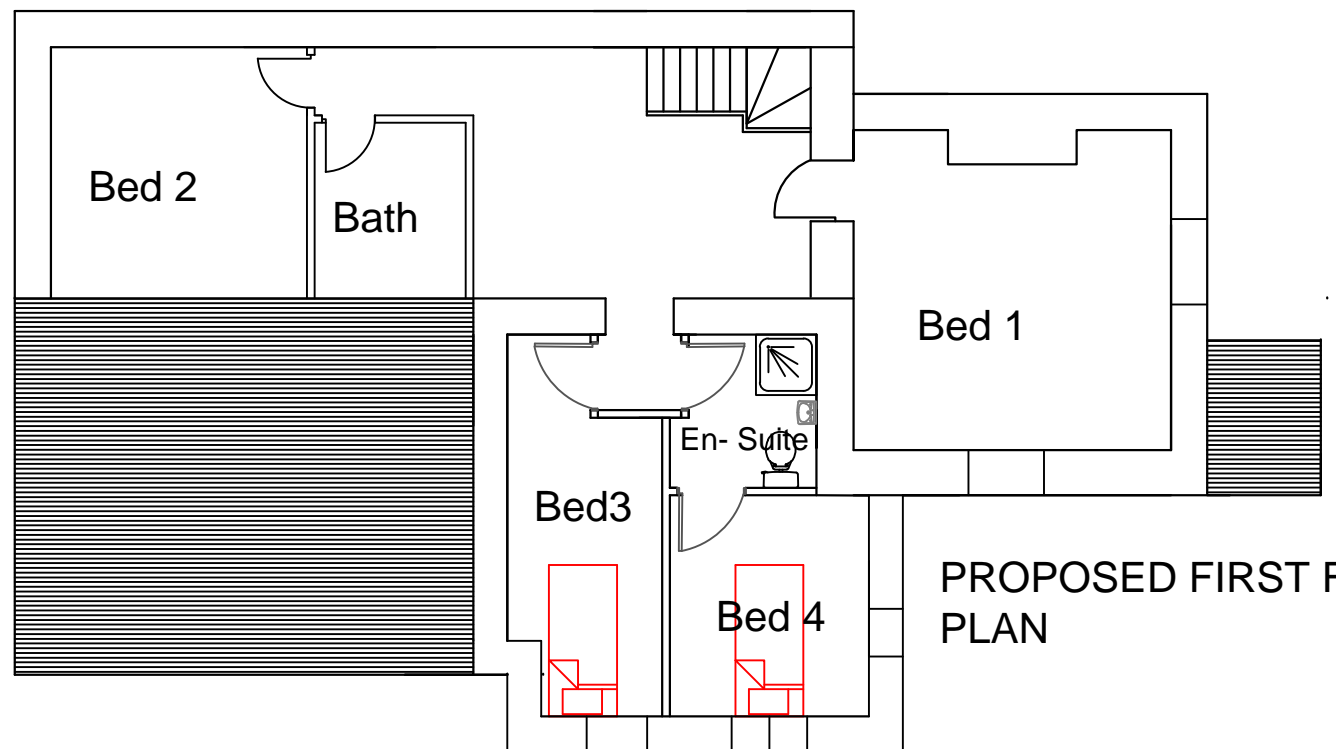

PROPOSED FIRST FLOOR PLAN

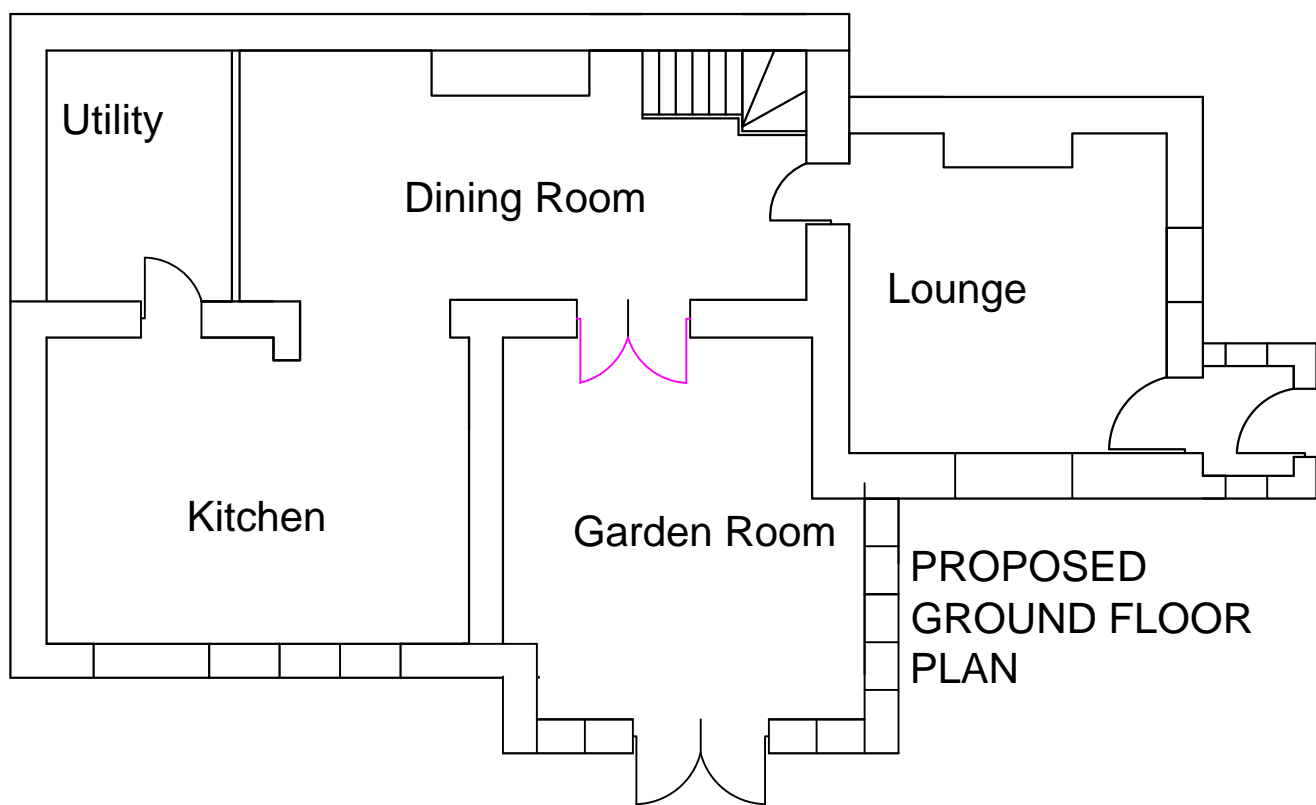

PROPOSED GROUND FLOOR PLAN

Proposed Windows and Doors to be double glazed timber units to match existing

BLOCK PLAN

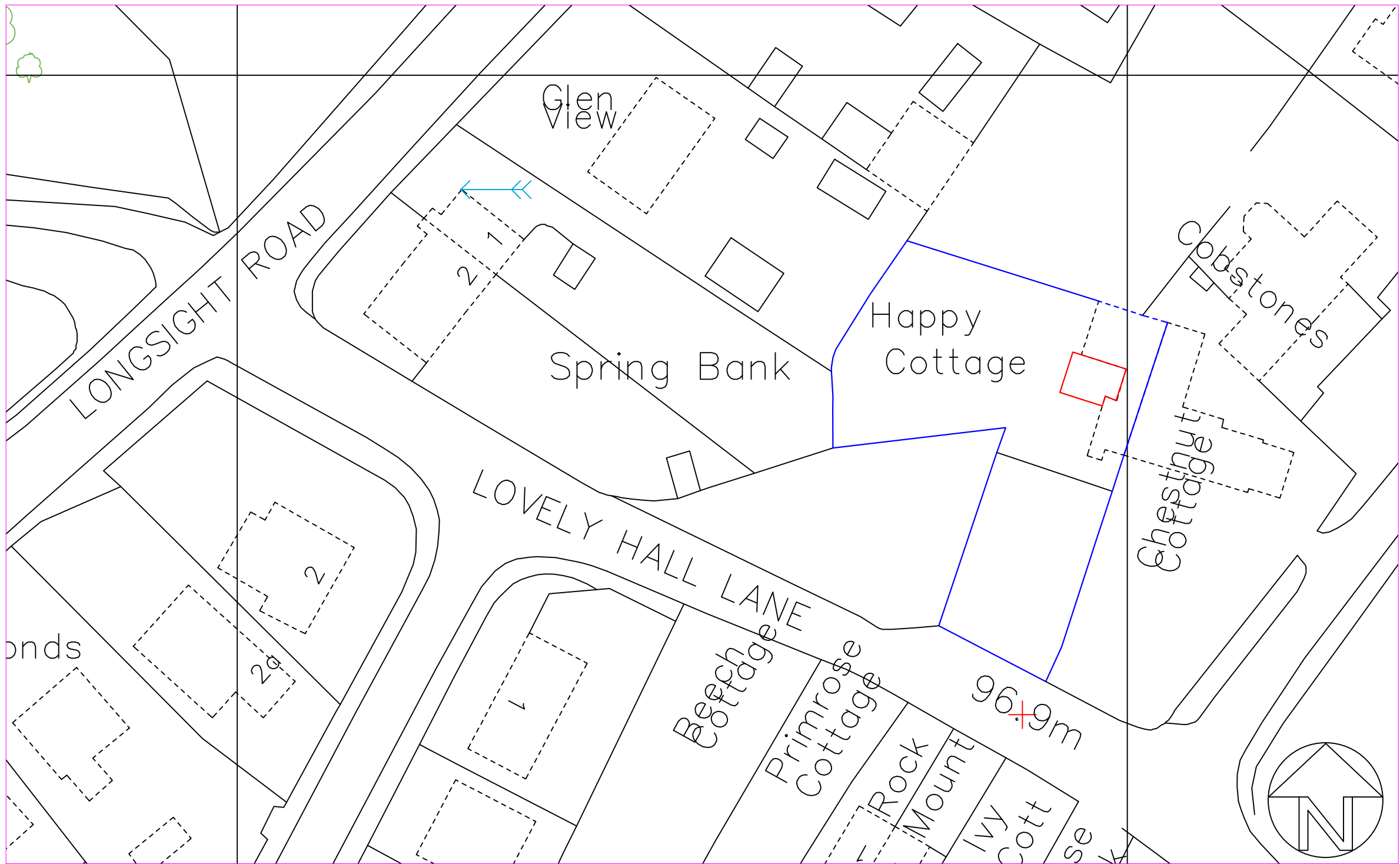

SCALE 1:500

LOCATION PLAN

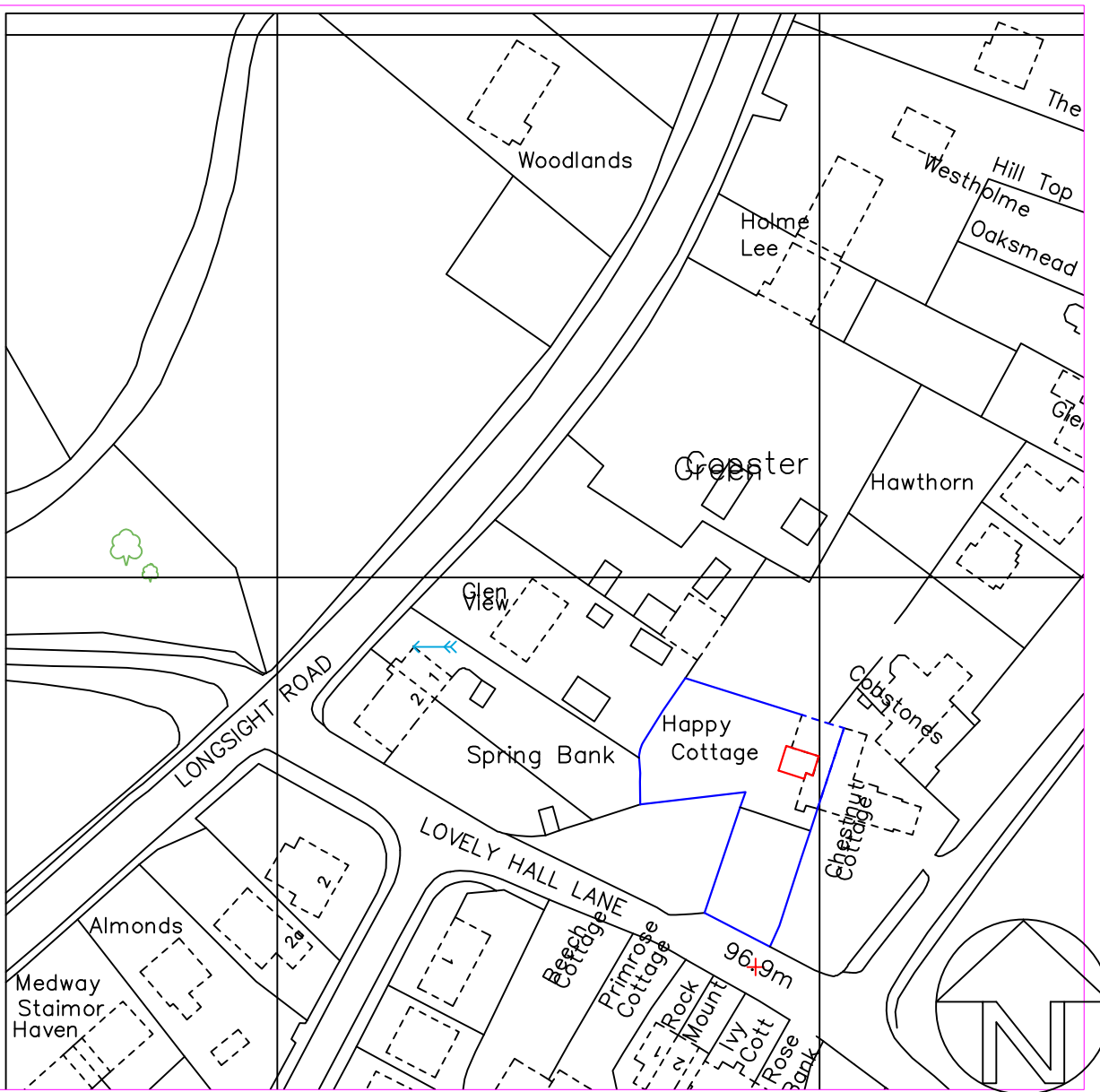

SCALE 1:1250

Julia Pye

Hill Crest Farm, Startfants Lane, Chipping PR3 2NP
Tel 01995 61878 07803557019
email: jpyeplanning@gmail.com

Clients Details,
Mr & Mrs Hutchings

Project Details,
Two Storey Extension

Project Address,
Happy Cottage
Lovely Hall Lane
Copster Green
BB1 9EQ

Drawing No. 3617/01	Date March 2014	Scale 1:100	Drawn By Julia Pye
------------------------	--------------------	----------------	-----------------------

DO NOT SCALE THIS DRAWING. CHECK ALL DIMENSIONS ON SITE

THIS DRAWING IS PROTECTED BY COPYRIGHT. IT MAY NOT BE REPRODUCED IN ANY FORM OR BY ANY MEANS FOR ANY PURPOSE, WITHOUT GAINING PRIOR WRITTEN PERMISSION FROM JULIA PYE

