

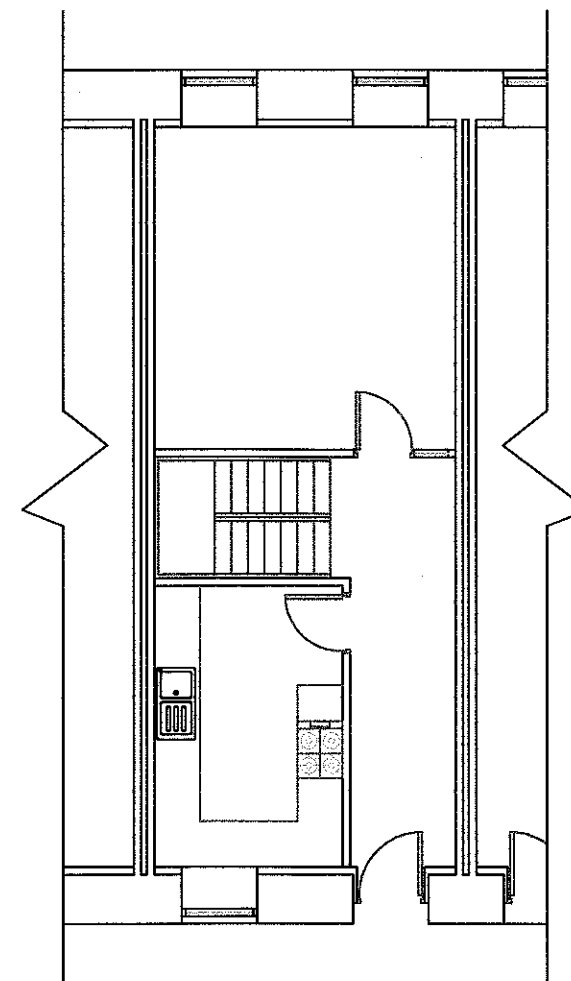

EXISTING FRONT ELEVATION (North)

EXISTING REAR ELEVATION (South)



EXISTING GROND FLOOR PLAN

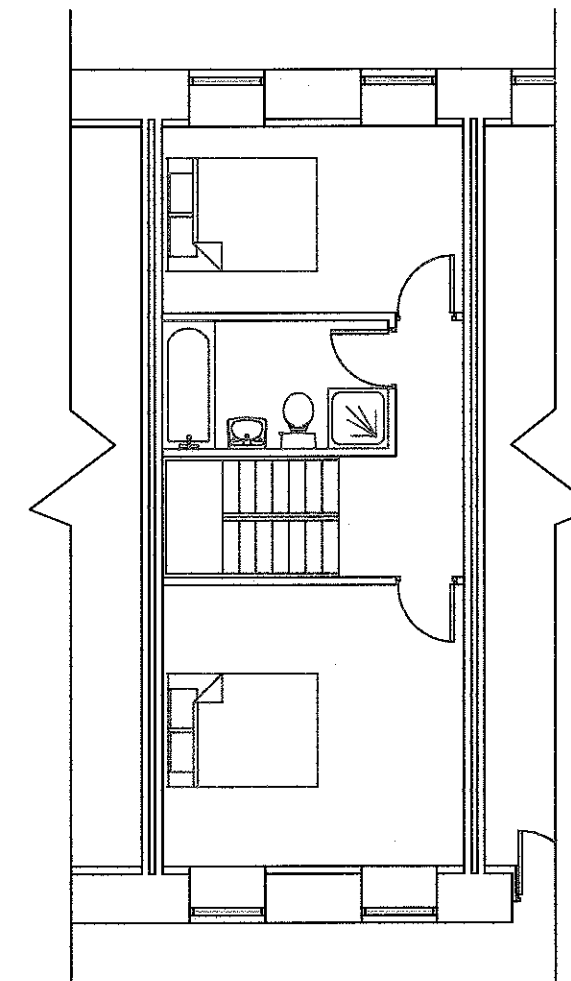

EXISTING FIRST FLOOR PLAN

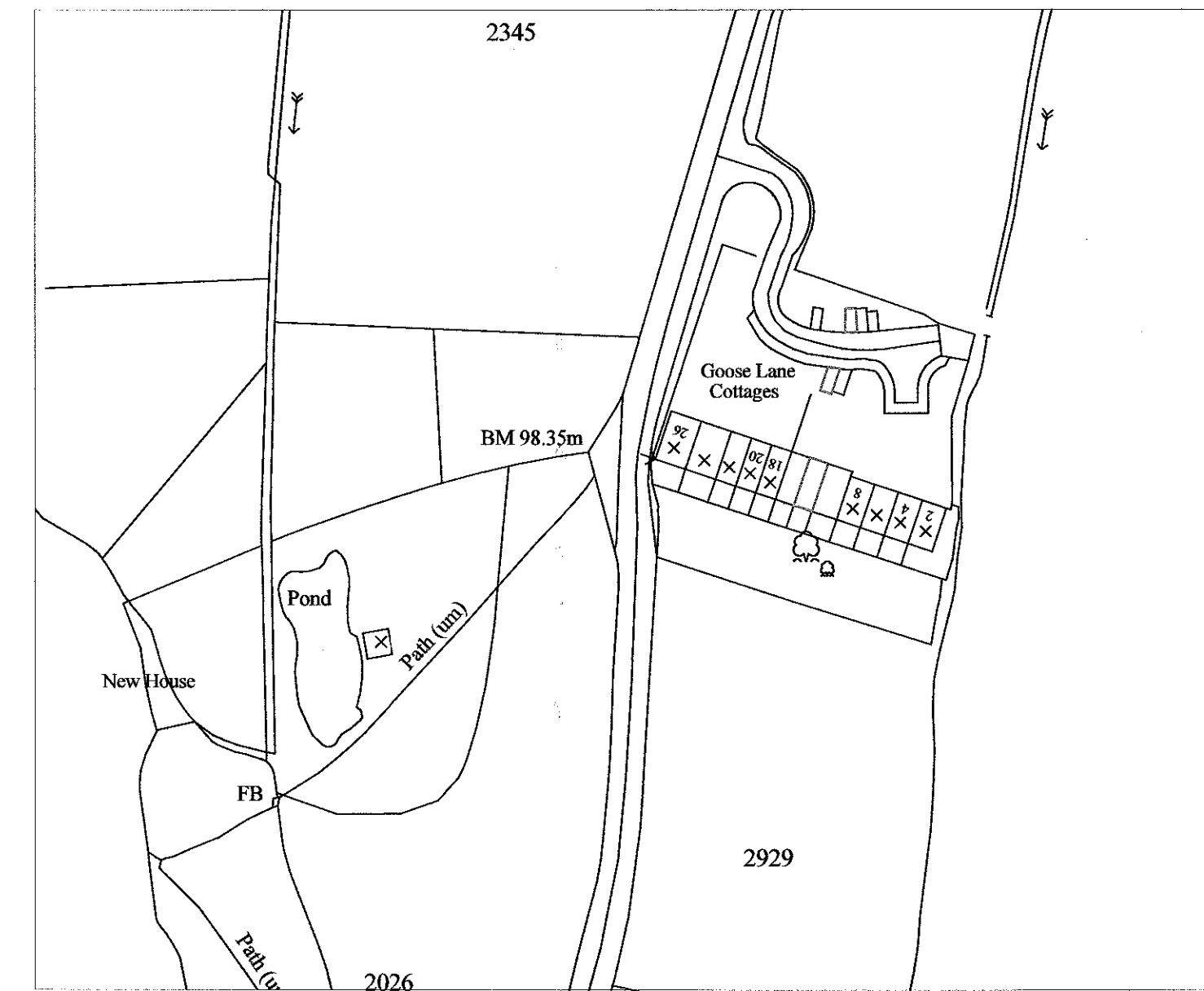

LOCATION PLAN

Scale= 1:1250

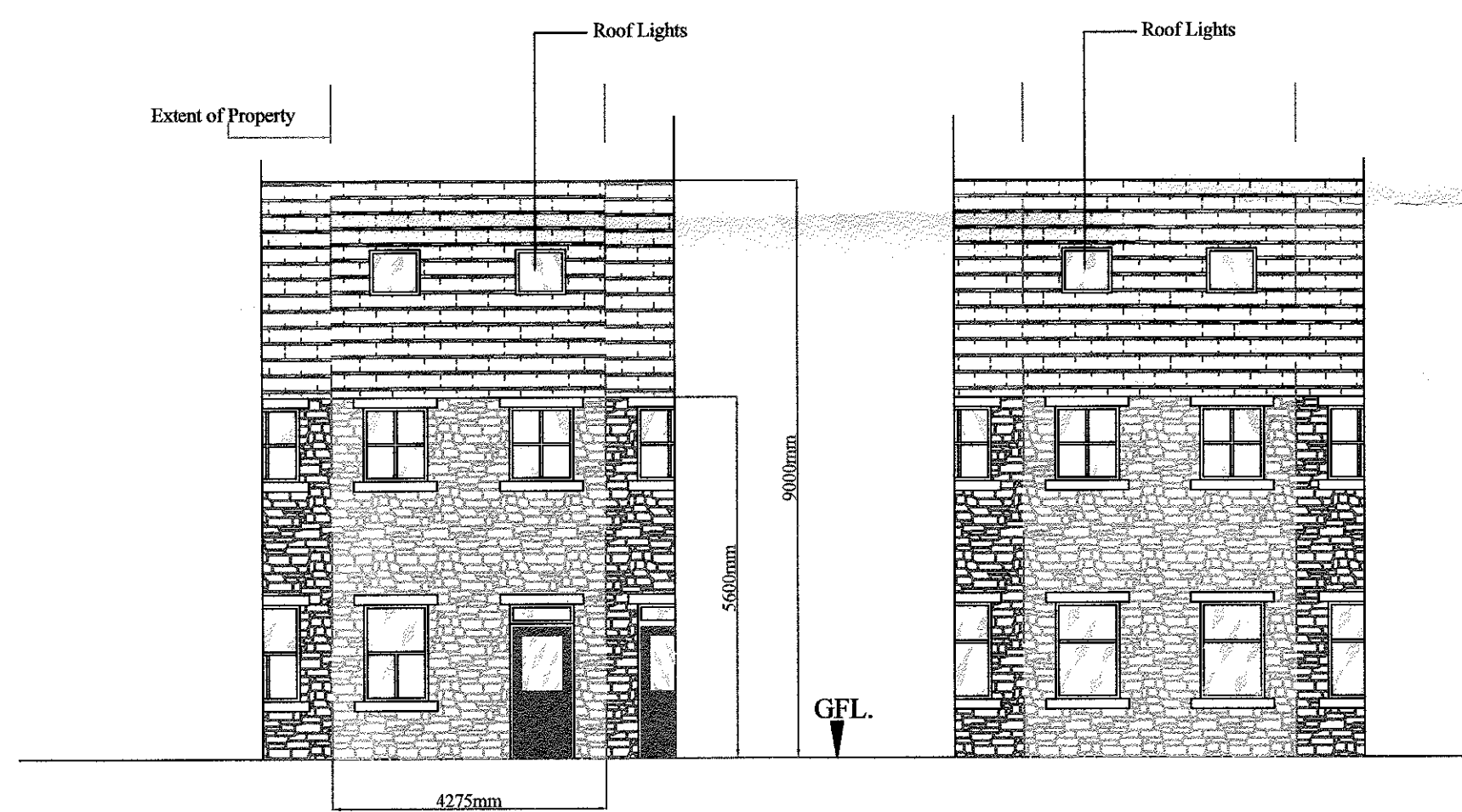

PROPOSED FRONT ELEVATION (North)

PROPOSED REAR ELEVATION (South)

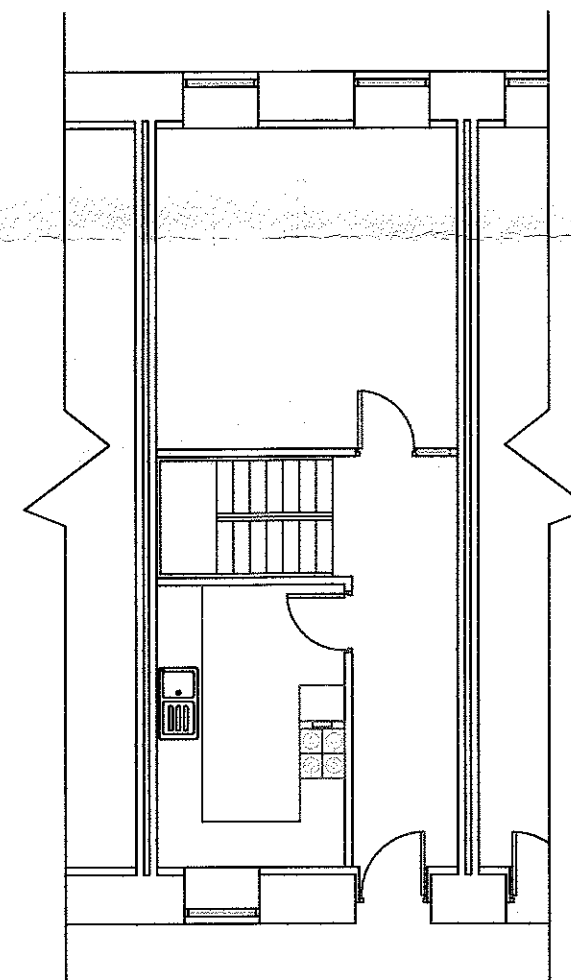

PROPOSED GROND FLOOR PLAN

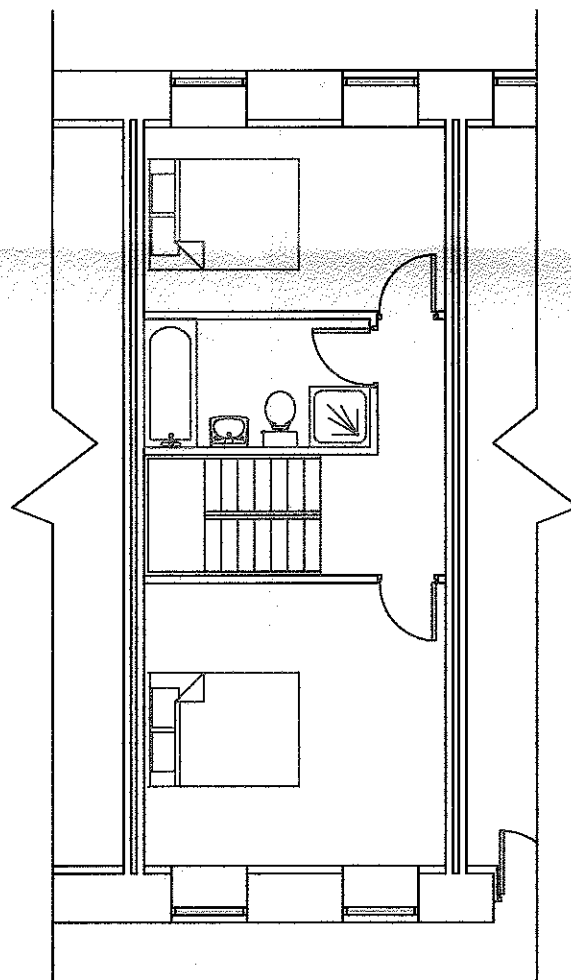

PROPOSED FIRST FLOOR PLAN

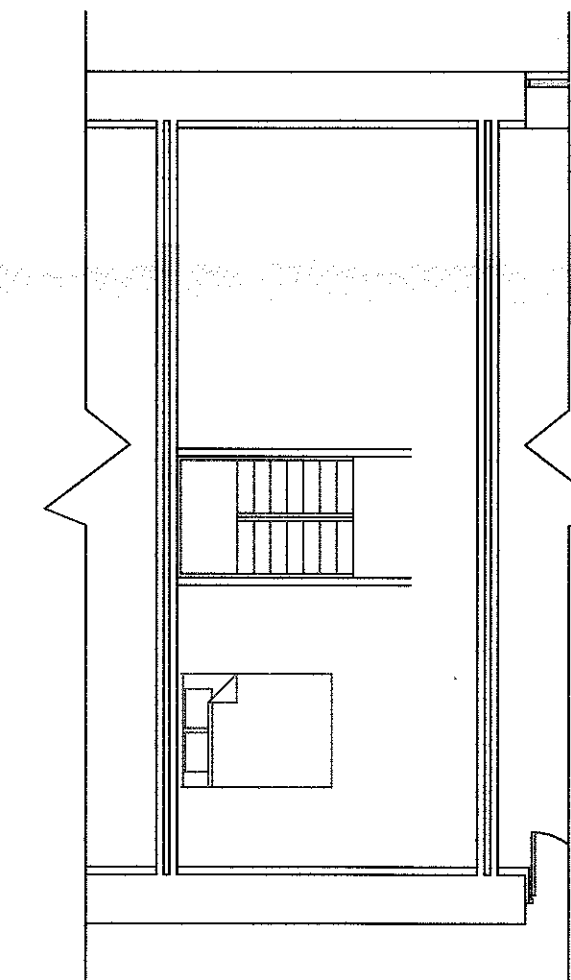

PROPOSED SECOND FLOOR PLAN

320140275P

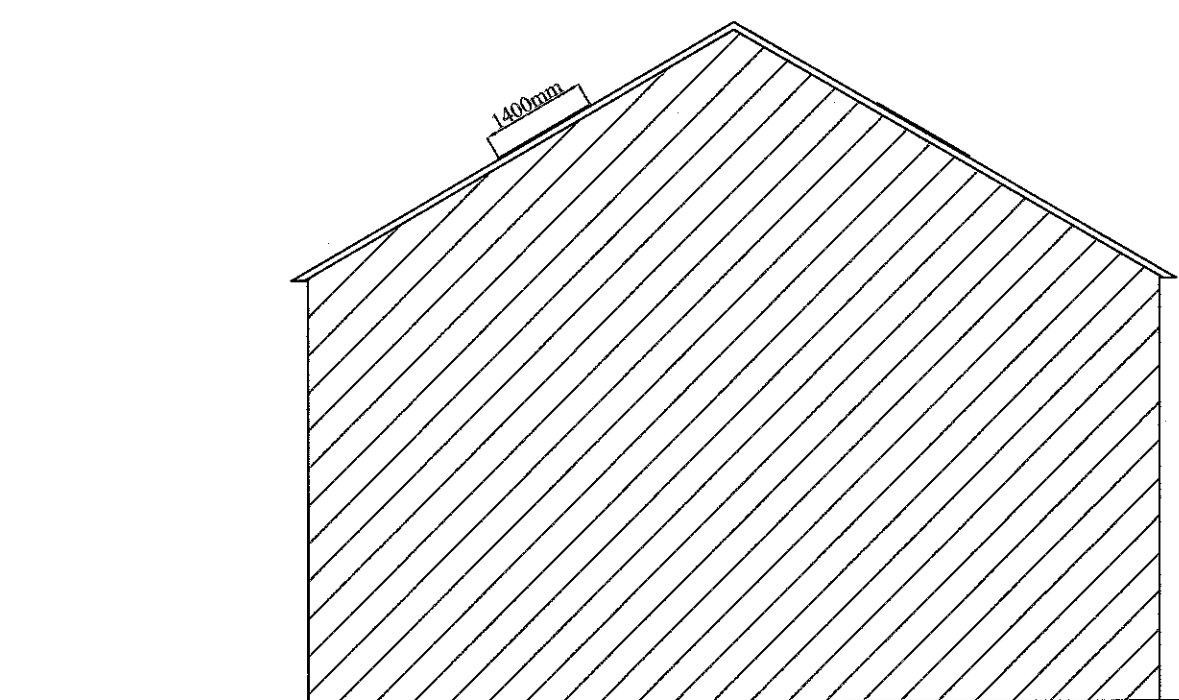

CROSS SECTION

**J.HADFIELD.  
ENGINEERING,SURVEYING.**

Springs House, Chipping, Lancashire. PR3 2GQ.  
Tel 07740 929096. Fax 08708 362185

Client's Details,  
Mr & Mrs P Alpe

Project Details,  
**ROOF LIGHTS FOR LOFT CONVERSION**

Project Address,  
14 GOOSE LANE COTTAGES  
CHIPPING  
LANCS

Project Number, 321/101	Date, MAR/14	Scale, 1:100	By, JH
----------------------------	-----------------	-----------------	-----------

DO NOT SCALE THIS DRAWING. CHECK ALL DIMENSIONS ON SITE

THIS DRAWING IS PROTECTED BY COPYRIGHT. IT MAY NOT BE REPRODUCED IN ANY FORM OR BY ANY MEANS FOR ANY PURPOSE, WITHOUT EXPRESS WRITTEN PERMISSION FROM J.HADFIELD, ENGINEERING/SURVEYING.