

**MATERIALS:-** Roof Steel Sheeting in Juniper Green to match existing building  
**Walls:-** Upper Walls as roof, lower walls, concrete block and random natural sandstone

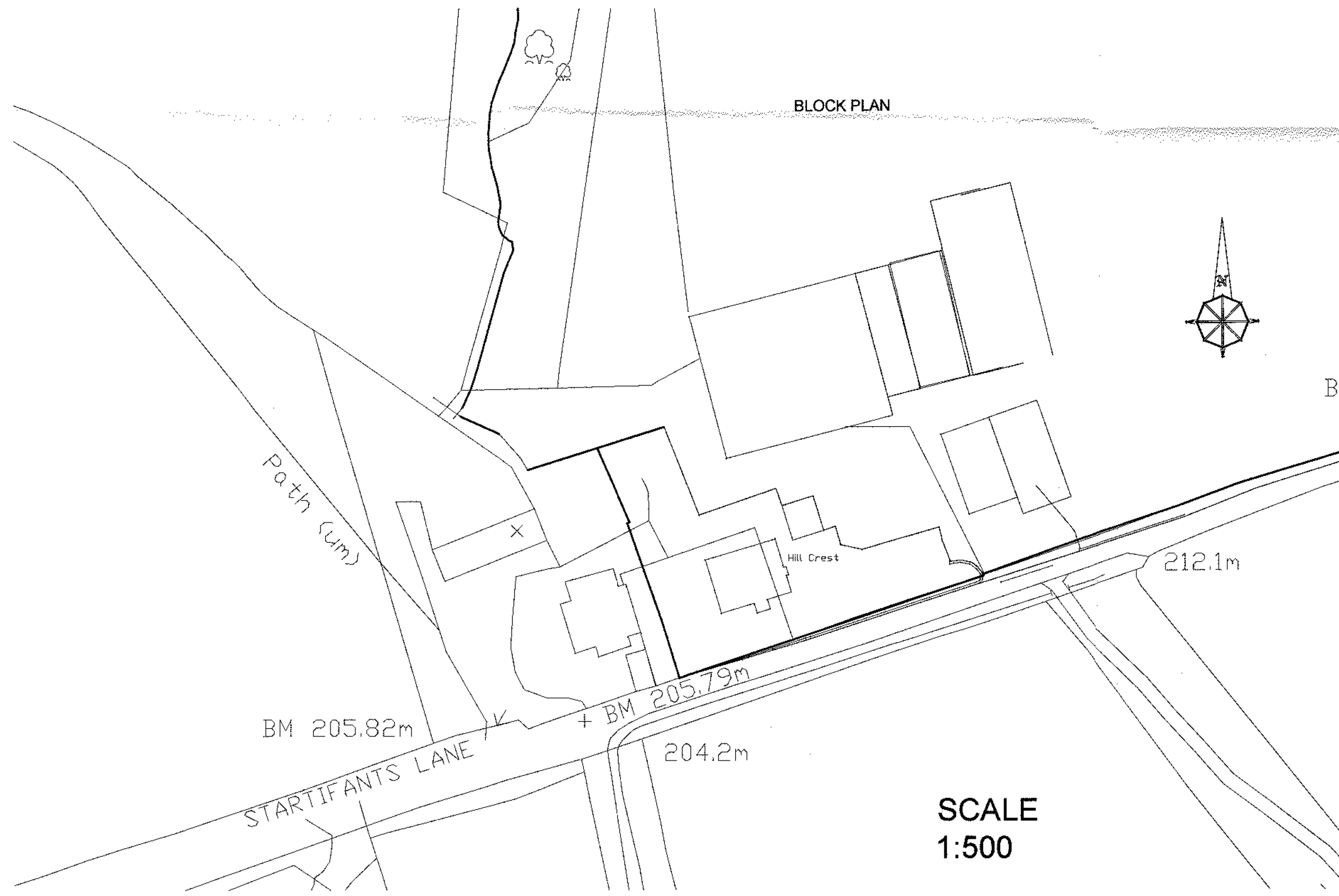
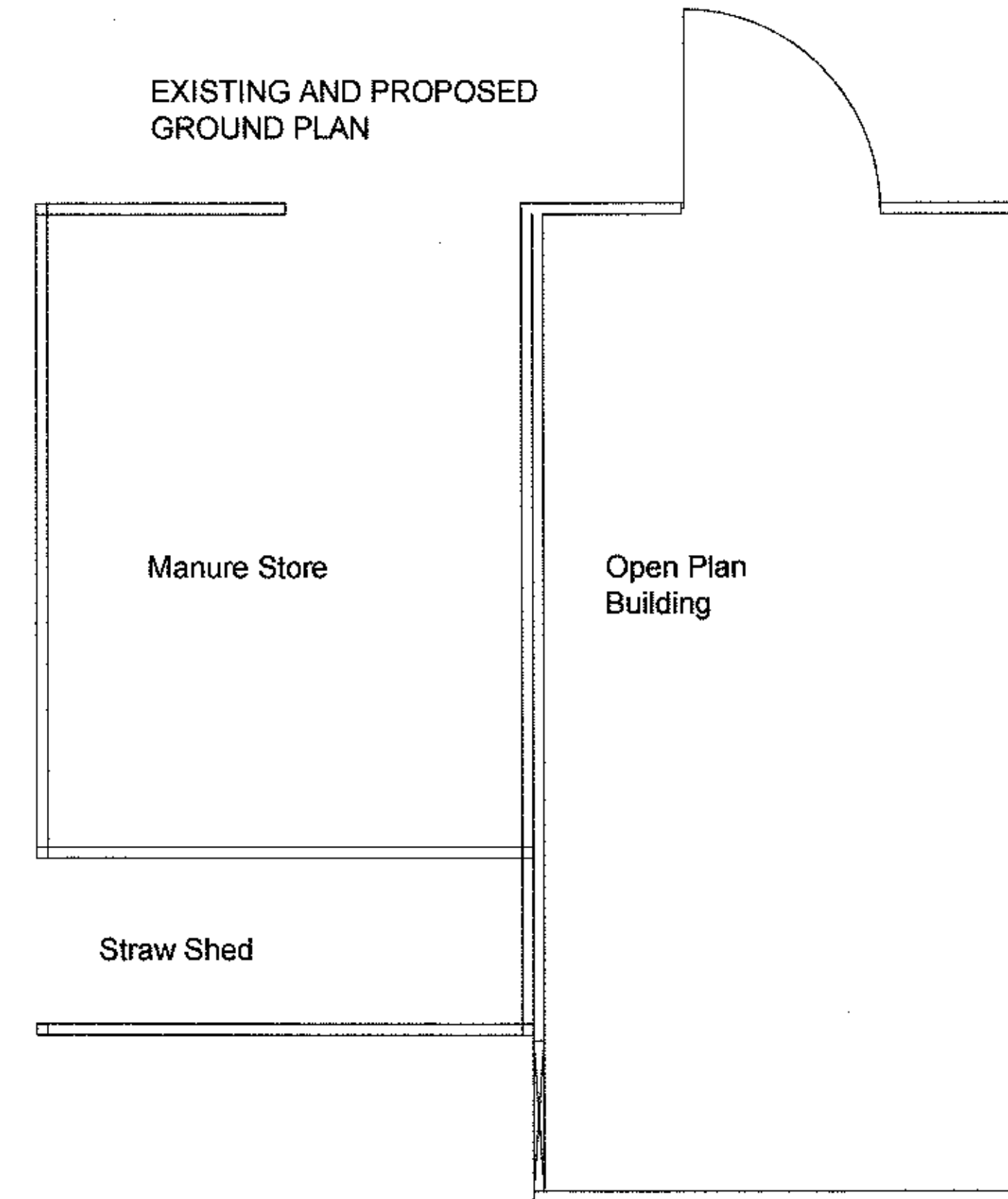
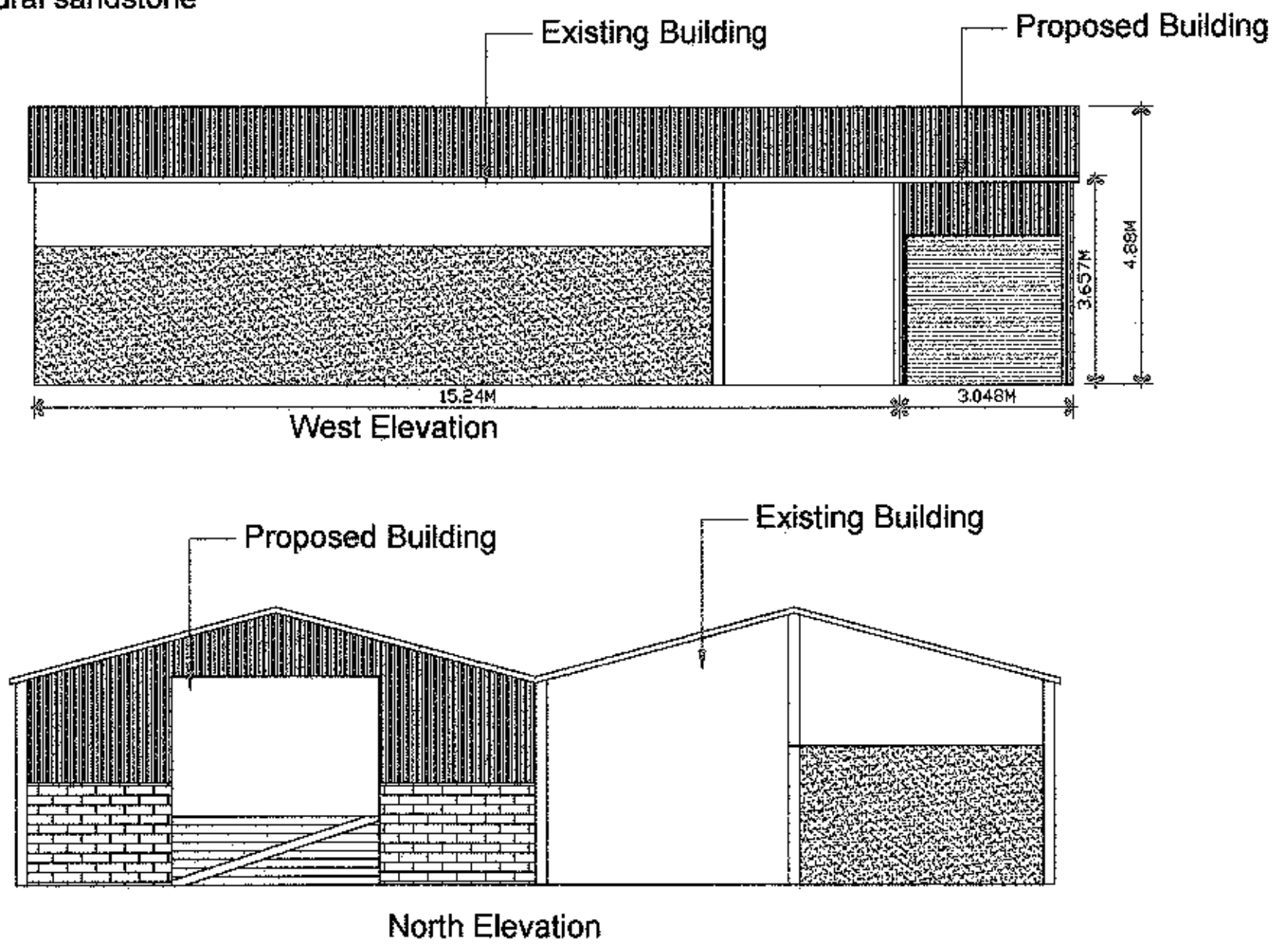
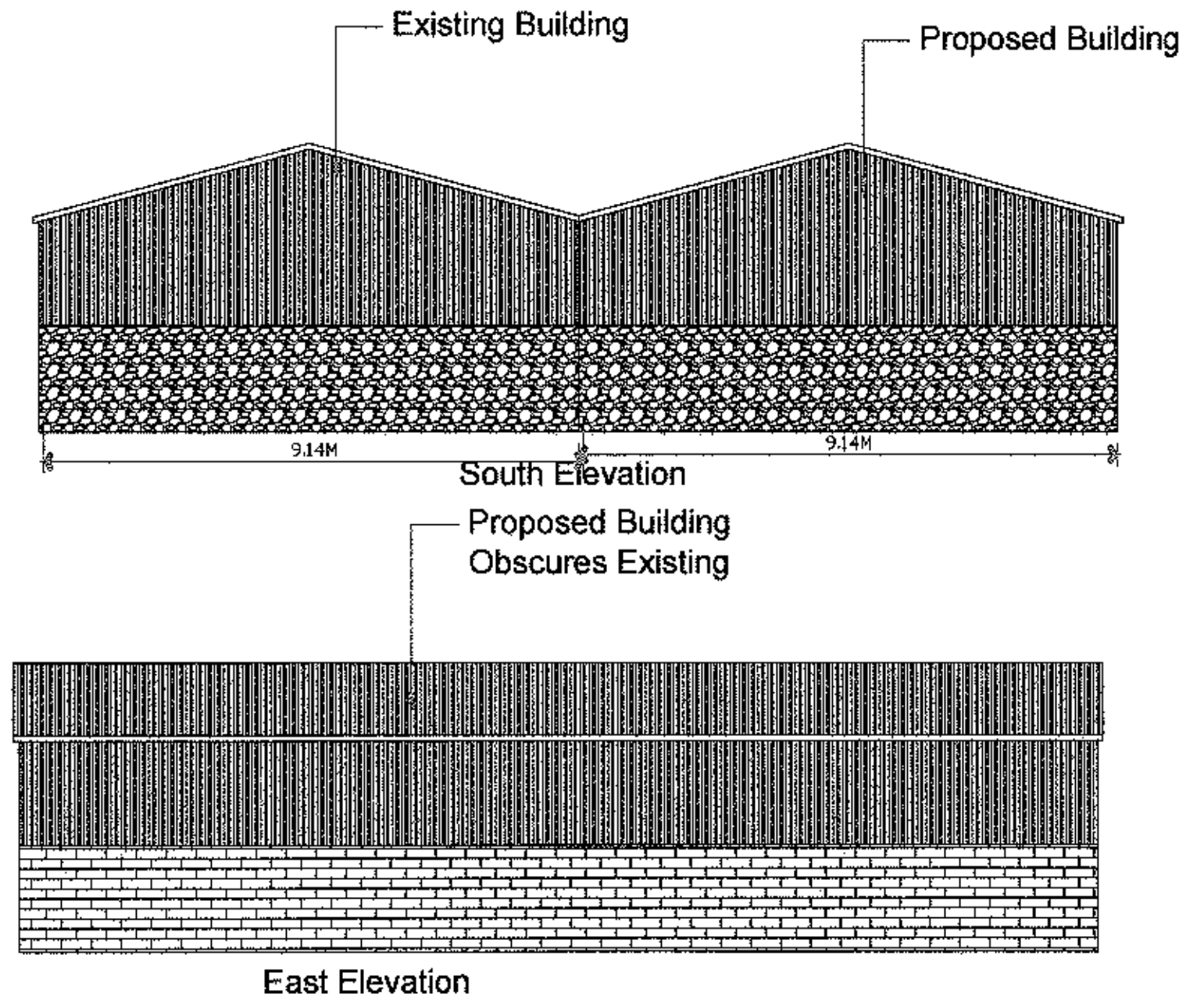

32 014 0205 P

AMENDED PLANS RECEIVED  
 DATE 25/3/14

**Julia Pye**  
 Hill Crest Farm, Startifants Lane, Chipping PR3 2NP  
 Tel 01995 81978 / 0771 265 8436  
 email: juliapye1@hotmail.com

**Clients Details,**  
 Mr Stephen Pye, H & M I Pye and Sons

**Project Details,**  
 New Multi Purpose Agricultural Building

**Project Address,**  
 Hill Crest Farm, Startifants Lane, Chipping,  
 Preston, PR3 2NP

|             |          |       |          |
|-------------|----------|-------|----------|
| Project No. | Date     | Scale | Drawn By |
| JP/SP/3603a | March 14 | 1:100 | JP       |

DO NOT SCALE THIS DRAWING. CHECK ALL DIMENSIONS ON SITE.

THIS DRAWING IS PROVIDED BY COPYRIGHT. IT MAY NOT BE REPRODUCED OR ANY PART OR BY ANY MEANS FOR ANY PURPOSE, WITHOUT OBTAINING PRIOR WRITTEN PERMISSION FROM JULIA PYE