

**ELEVATIONS**

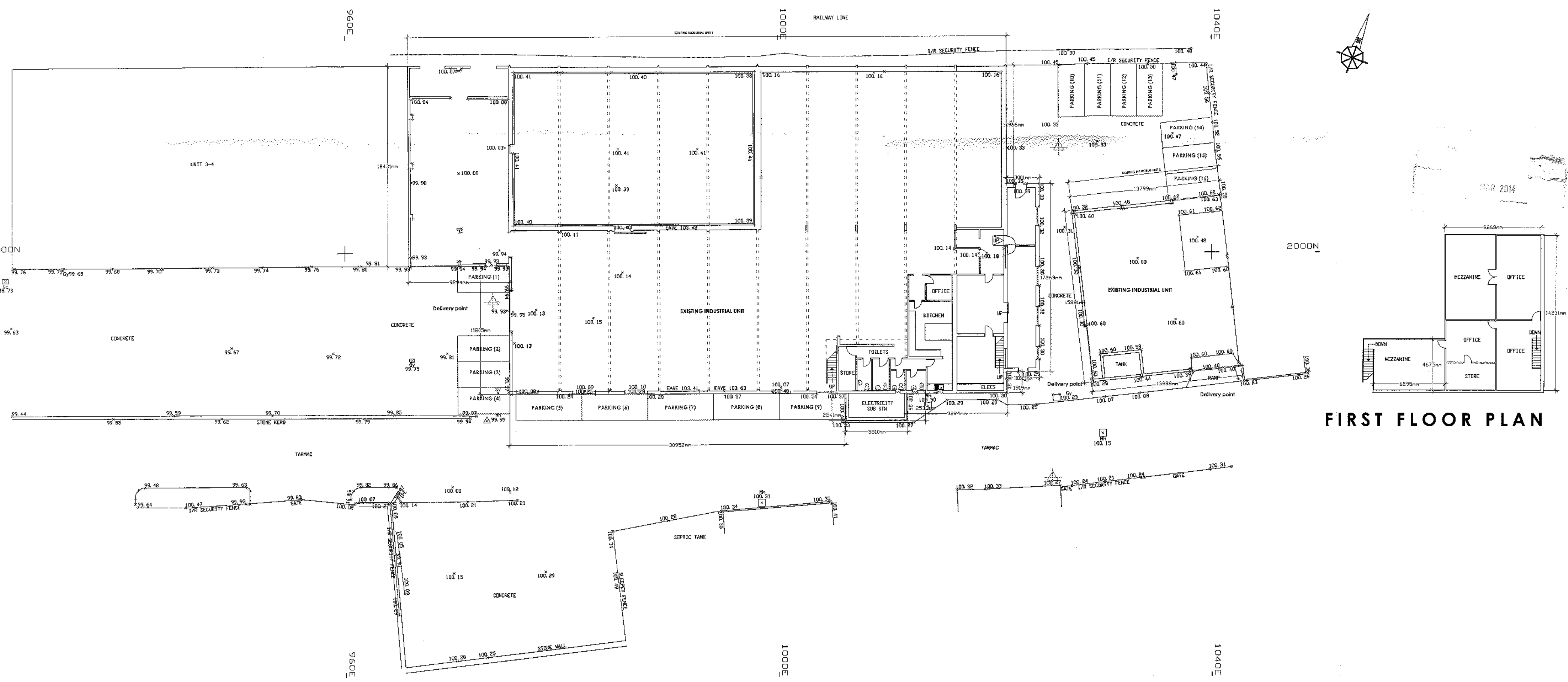
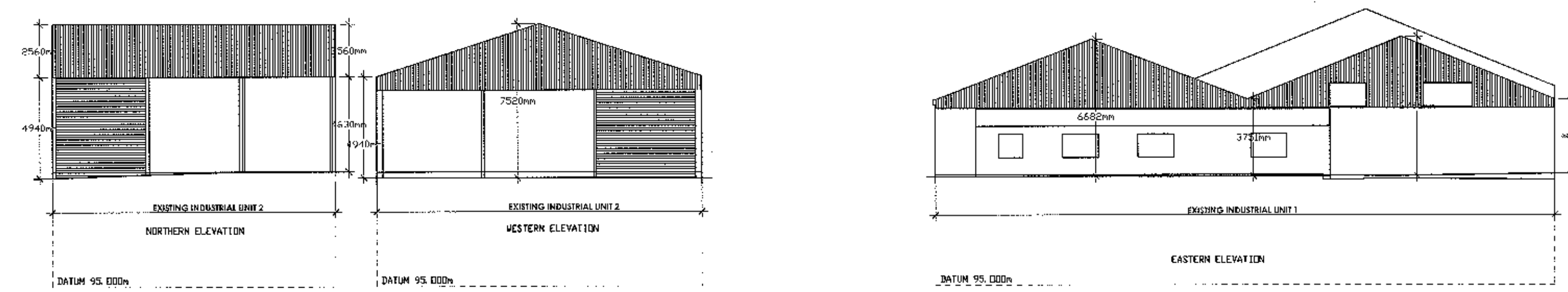

**FIRST FLOOR PLAN**

**CHRIS HEATON SURVEYS  
LAND SURVEYORS**

21 The Croft  
Egton  
Chorley  
Lancs PR7 6LH  
Tel/Fax 01257 371000  
Email: info@heaton.com

| CLIENT             |        |                                 |    | TITLE |  |  |  |
|--------------------|--------|---------------------------------|----|-------|--|--|--|
| SUNDERLAND PEACOCK |        | PENDLE TRADING ESTATE, CHATBURN |    |       |  |  |  |
| 1/200              | JAN 13 | CH/EDA                          | CH | 6404  |  |  |  |

**LEGEND**

|          |       |       |     |
|----------|-------|-------|-----|
| APPROACH | ASPH  | ROAD  | --- |
| WATER    | WATER | WATER | --- |
| SEWER    | SEWER | SEWER | --- |
| RAIL     | RAIL  | RAIL  | --- |
| ...      | ...   | ...   | ... |

ALL DIMENSIONS UNLESS OTHERWISE STATED TO CENTRE LINE UNLESS OTHERWISE SPECIFIED  
 ALL LEVELS UNLESS OTHERWISE STATED TO FINISH UNLESS OTHERWISE SPECIFIED  
 ALL LEVELS UNLESS OTHERWISE STATED TO FINISH UNLESS OTHERWISE SPECIFIED  
 ALL LEVELS UNLESS OTHERWISE STATED TO FINISH UNLESS OTHERWISE SPECIFIED

Client  
Mr J. Smith and Mr A.R. Thorner

Job Title  
Industrial units at  
Pendle Trading Estate  
Chatburn  
BB7 4JY

32 0140287 P

Drawing Title  
Existing Plans and Elevations

Scale  
1:200 @ A1

Date  
Feb 2014

Drawn  
PC

**spa**  
SUNDERLAND PEACOCK ARCHITECTS

SUNDERLAND PEACOCK & ASSOCIATES LTD  
HAZELWOOD, PARKWAY ROAD, CLAYTON, LANCASHIRE, PR7 2AG  
T 01257 327100 F 01257 327101  
E info@sunderlandpeacock.com  
www.sunderlandpeacock.com

4339 -02

**PART SITE PLAN & GROUND FLOOR PLAN**