

Existing Rear (South - West) Elevation.

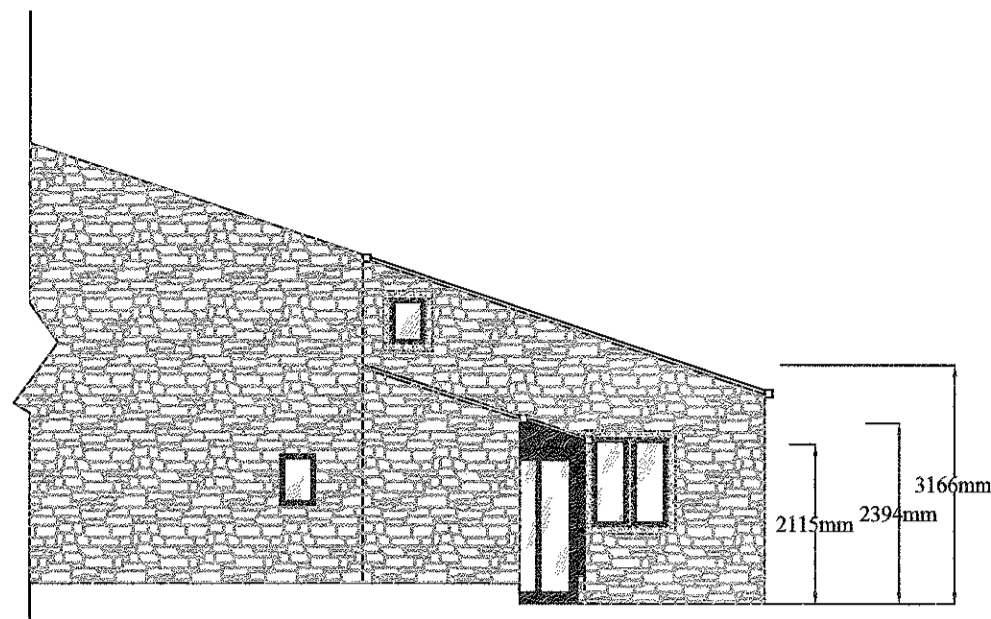

Existing Side (North - West) Elevation.

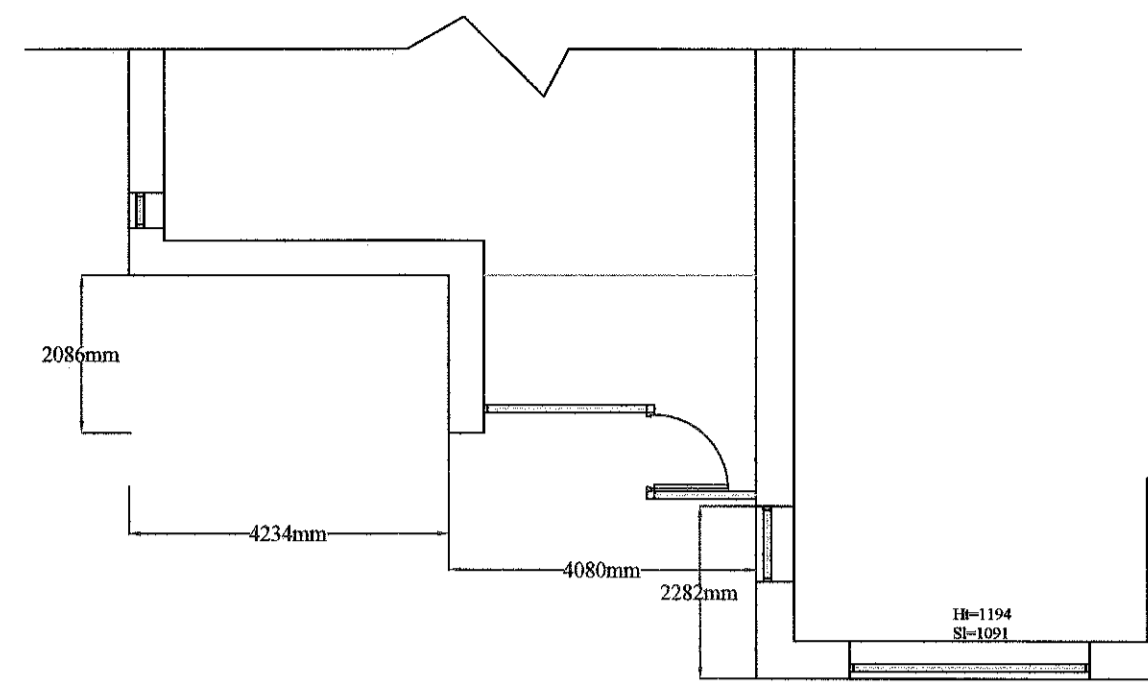

Existing Plan

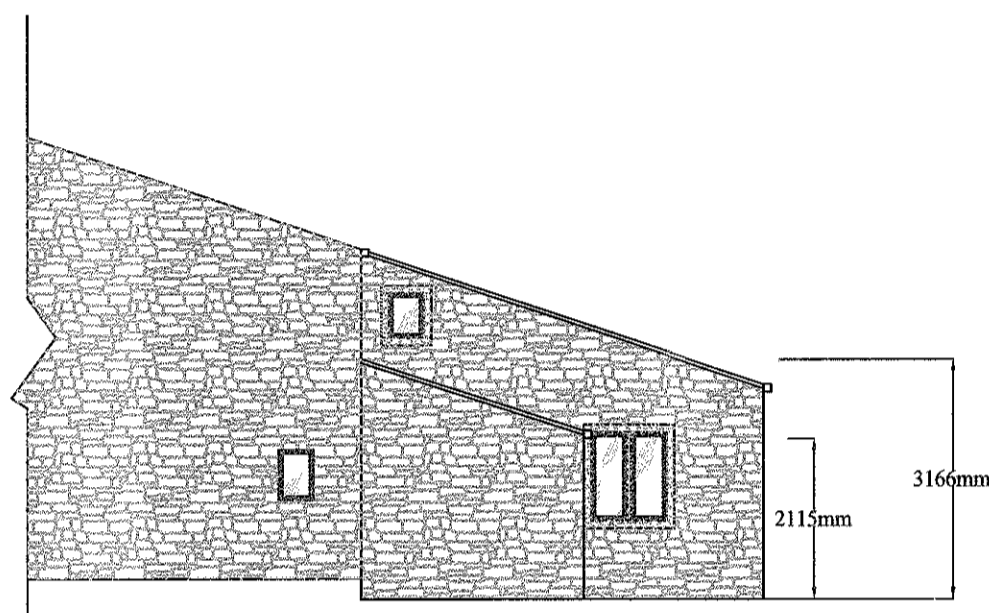

Proposed Side (North - West) Elevation.

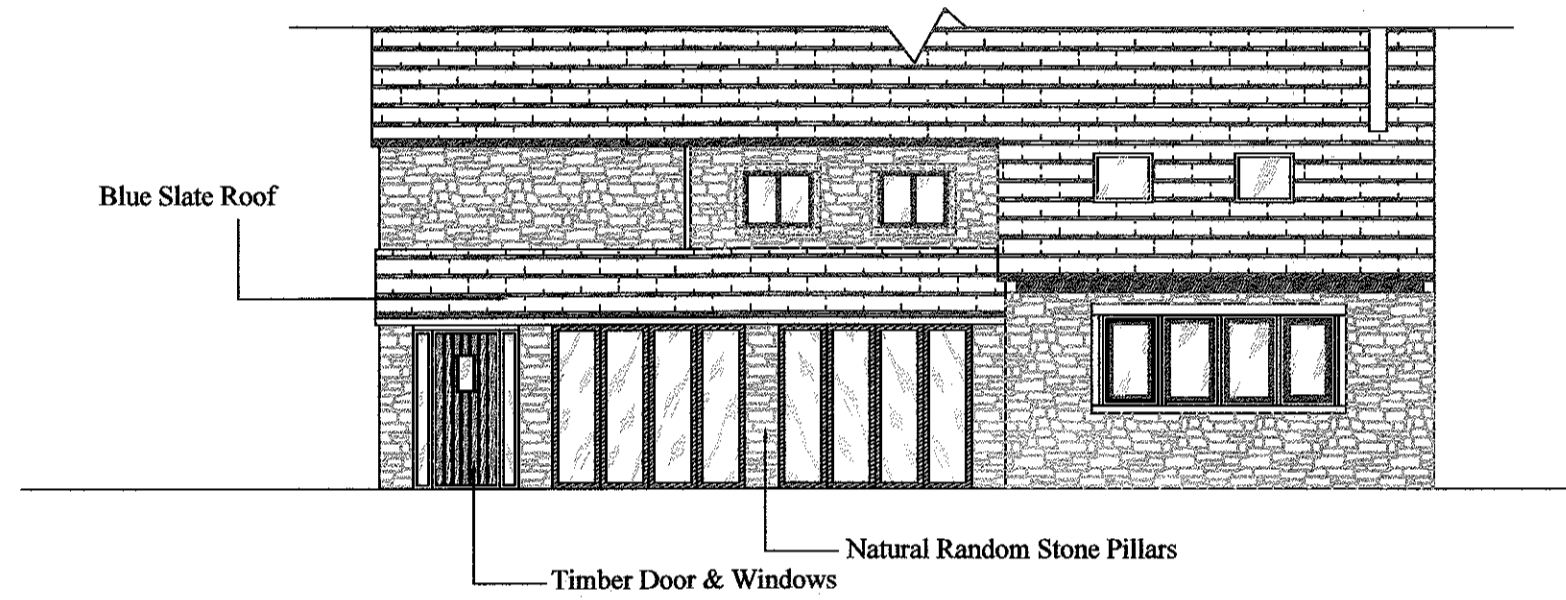

Proposed Rear (South-West) Elevation.

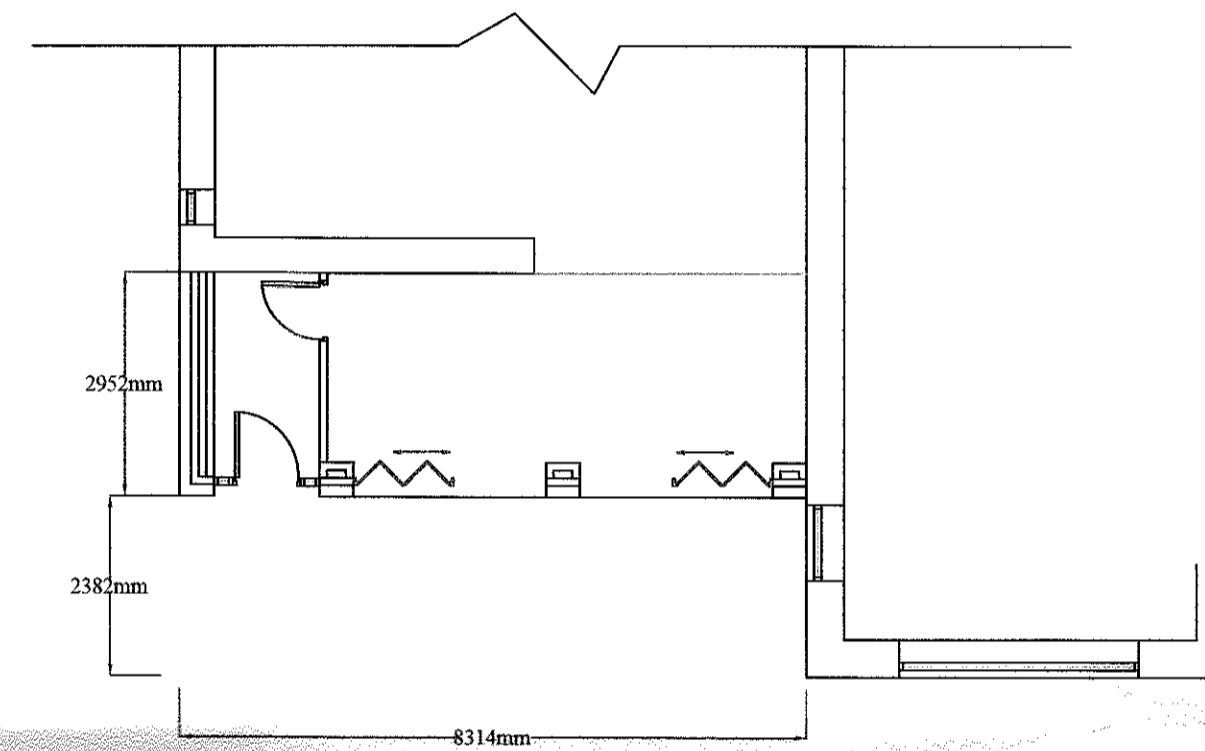

Proposed Plan

Scale 1:100

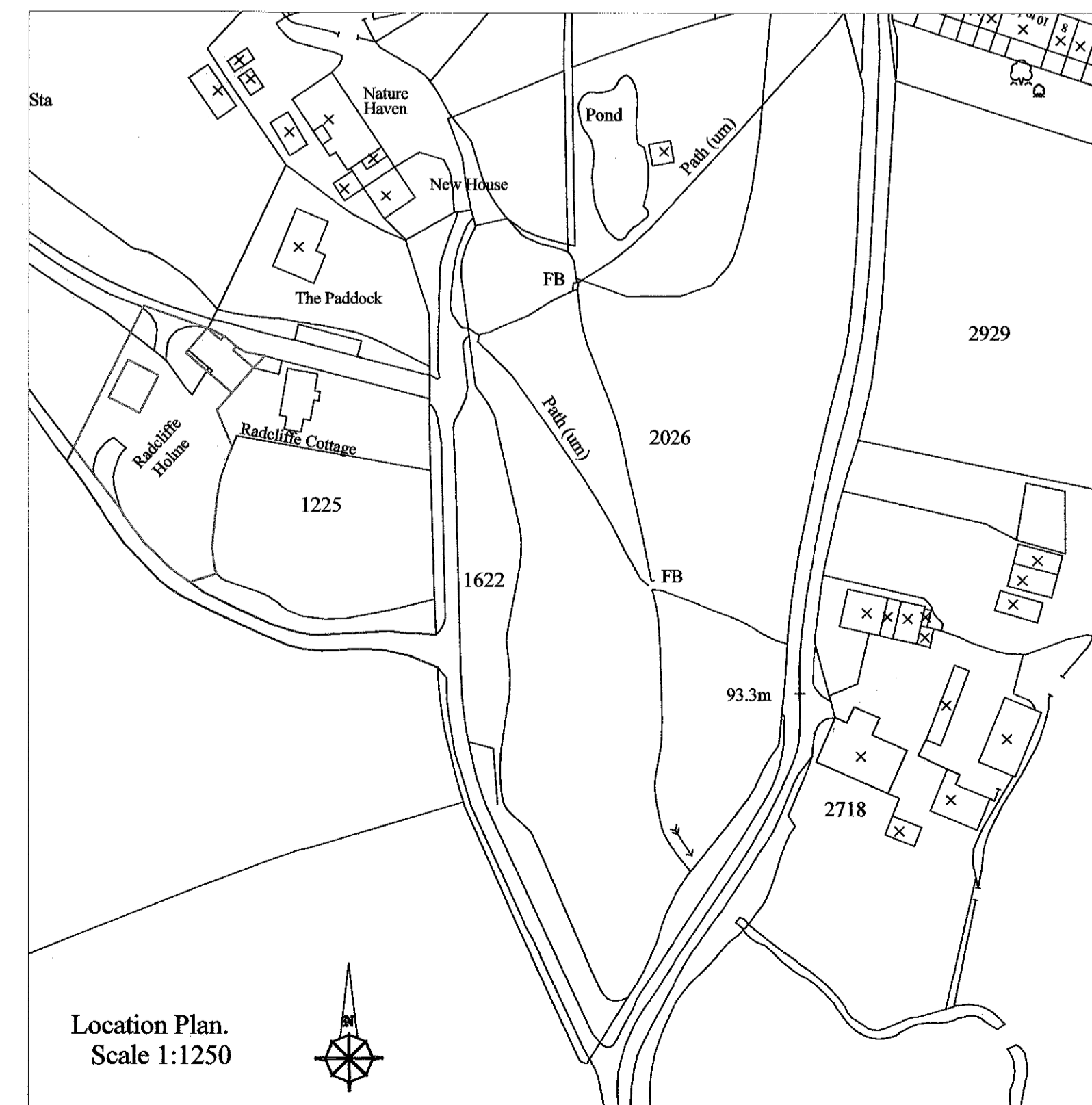

Location Plan.
Scale 1:1250

AMENDED PLAN RECEIVED
DATE 10/14/14

320140318P

J.HADFIELD.
ENGINEERING,SURVEYING.

Spring House, Chipping, Lancashire. PR3 2GQ.
Tel 07740 929096. Fax 08708 362185

Client's Details,
Mr & Mrs D. CHURCH-TAYLOR

Project Details,
PROPOSED PORCH EXTENSION

Project Address,
**RADCLIFFE HOLME
CHIPPING
LANCASHIRE**

Project Number, 307/201	Date, NOV/13	Scale, 1:100	By, JH
----------------------------	-----------------	-----------------	-----------

DO NOT SCALE THIS DRAWING. CHECK ALL DIMENSIONS ON SITE

THIS DRAWING IS PROVIDED BY COPYRIGHT. IT MAY NOT BE REPRODUCED IN ANY FORM OR BY ANY MEANS FOR ANY PURPOSE, WITHOUT OBTAINING PRIOR WRITTEN PERMISSION FROM J.HADFIELD, ENGINEERING/SURVEYING.