

WEST ELEVATION



SOUTH ELEVATION



EAST ELEVATION

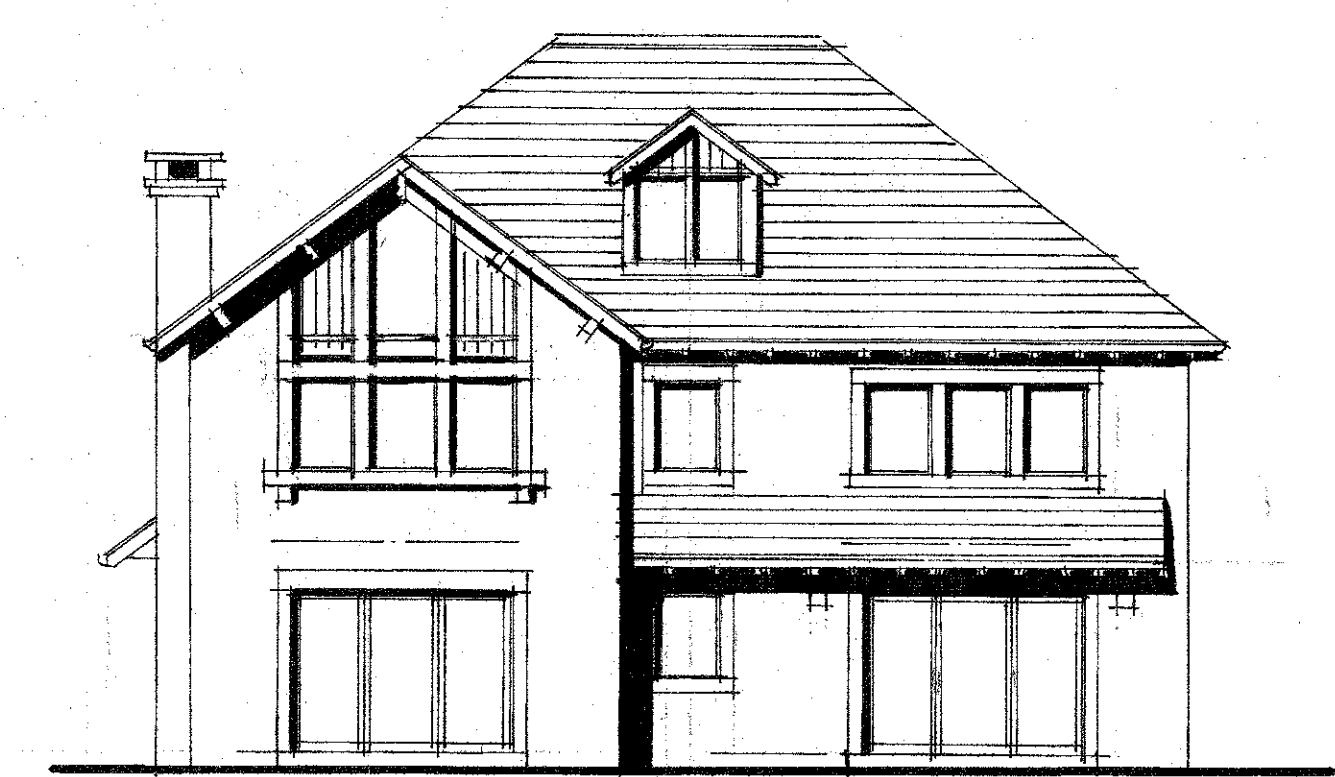

NORTH ELEVATION

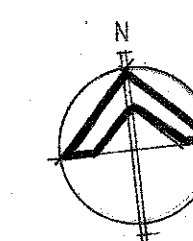

Note: all first floor side (east and west elevation) windows and roof lights are to be obscure privacy glazed.

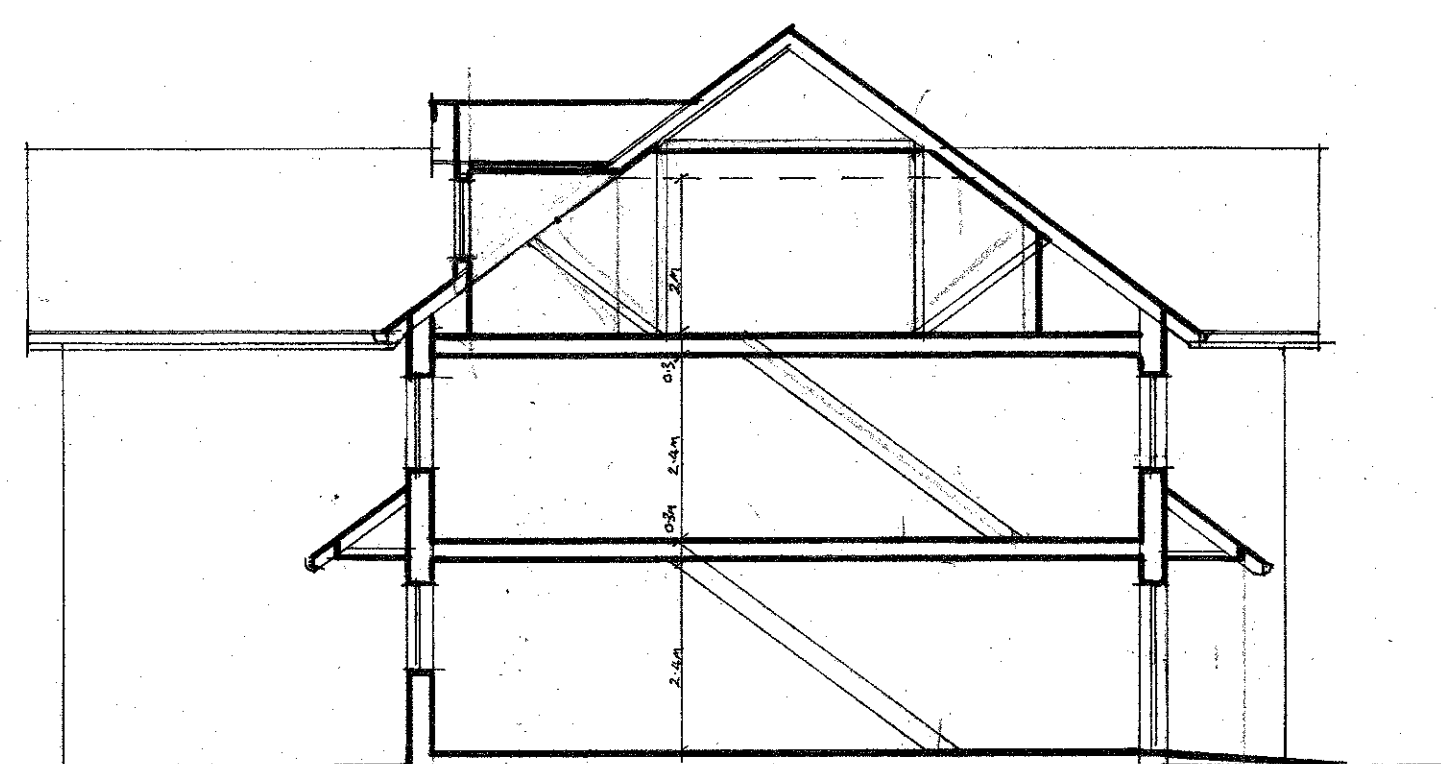

SECTION THRO' AA

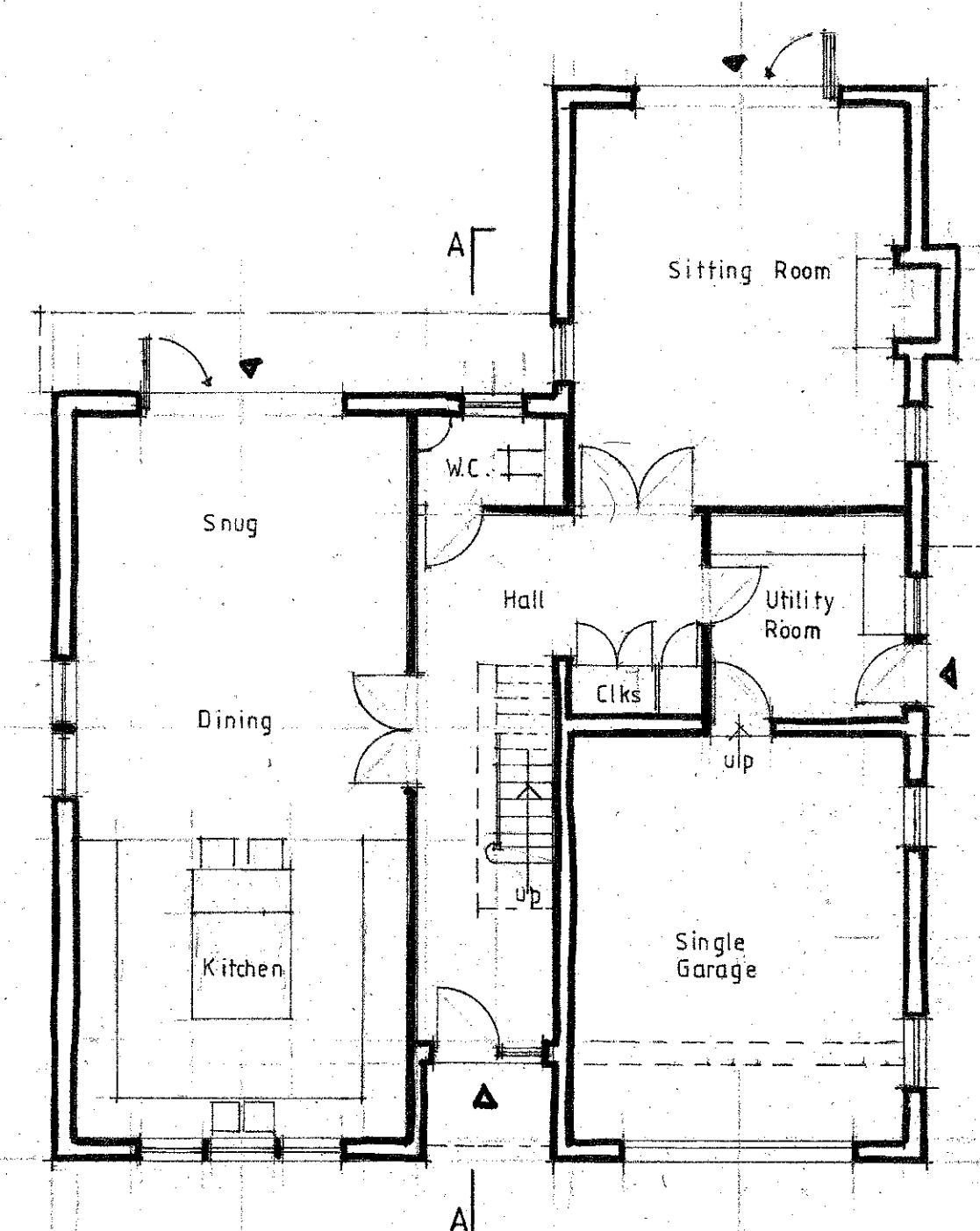

GROUND FLOOR PLAN

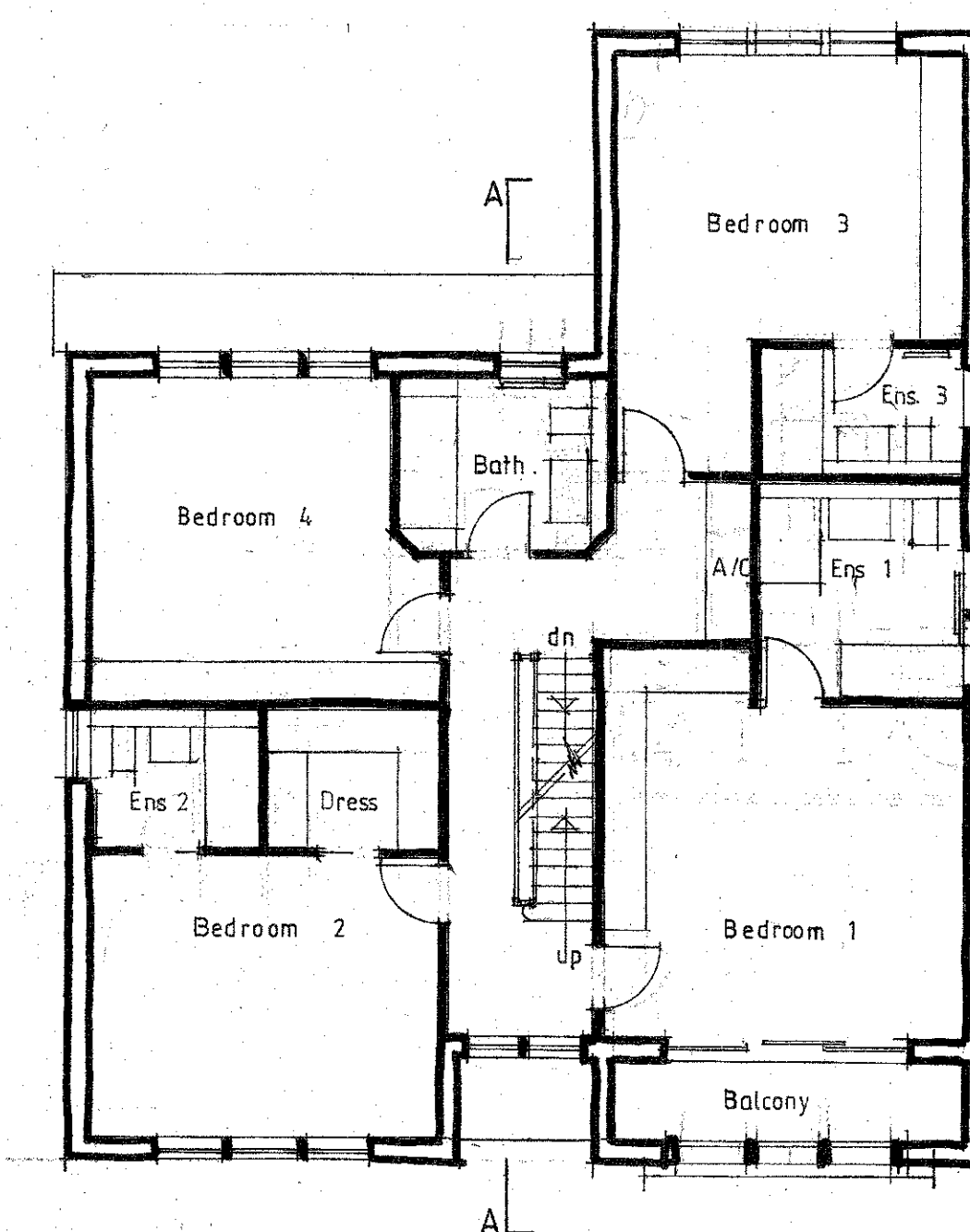

FIRST FLOOR PLAN

EXTERNAL MATERIALS

EXTERNAL WALLS

Facing brick walls with dressed natural stone surrounds to window and door openings. Chimney to be built with brick with dressed dark slate capping detail.

ROOFS

Natural slate and with flush fitting roof lights. Lead and slate clad rear dormer window.

FASCIAS / SOFFITS / BARGE BOARDS/ EXPOSED TIMBER ROOF STRUCTURE
Dark coloured stained timber

RAIN WATER GOODS

Dark grey/ black powder coated aluminium.

WINDOWS / DOORS

Dark stained timber window and door frames, mullions and detailing to framework and privacy louvers/ balustrade
Dark grey coloured powder coated aluminium bi-folding and garage doors

Client
EDMARA LTD

Job Title
PROPOSED DEVELOPMENT AT
SPRINGFIELD
WHITECRE LANE
BARROW

Drawing Title
PLOT 1
PROPOSED PLANS, ELEVATIONS
AND SECTION

Scale
1/100 @ A1
Date
MARCH '14
Drawn
SGH

spa ARCHITECTS
SUNDERLAND PEACOCK & ASSOCIATES LTD.
HAZELMERE, PIMLICO ROAD, CLITHEROE,
LANCASHIRE, BB7 2AG
T 01200 425178 F 01200 427328
E info@sunderlandpeacock.com
www.sunderlandpeacock.com

4291 - 03 / 04