



Existing Side West Elevation



Existing Rear South Elevation



Existing Side East Elevation

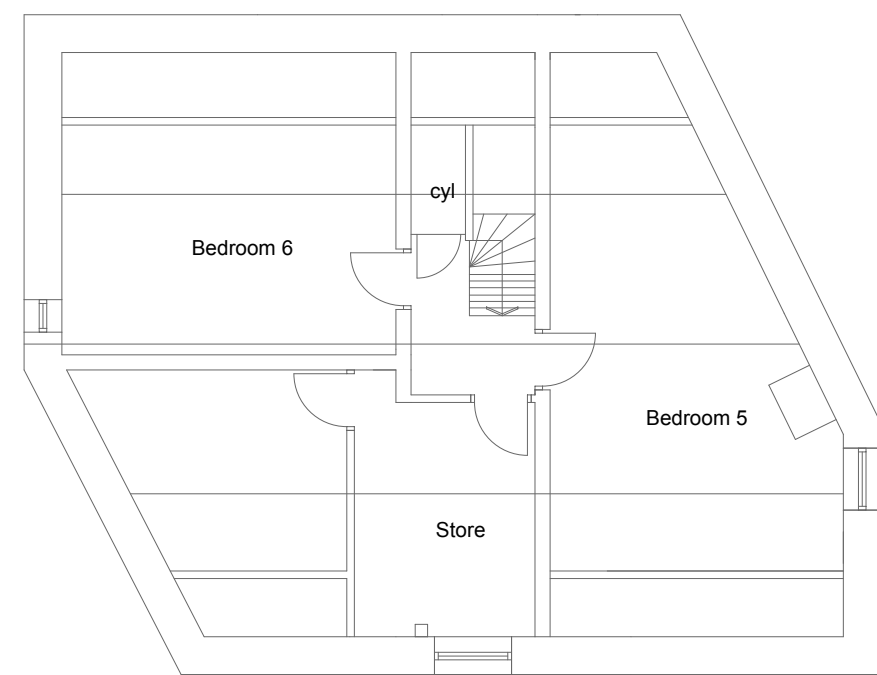

Existing Second Floor Plan



Proposed Side West Elevation



Proposed Rear South Elevation



Proposed Side East Elevation

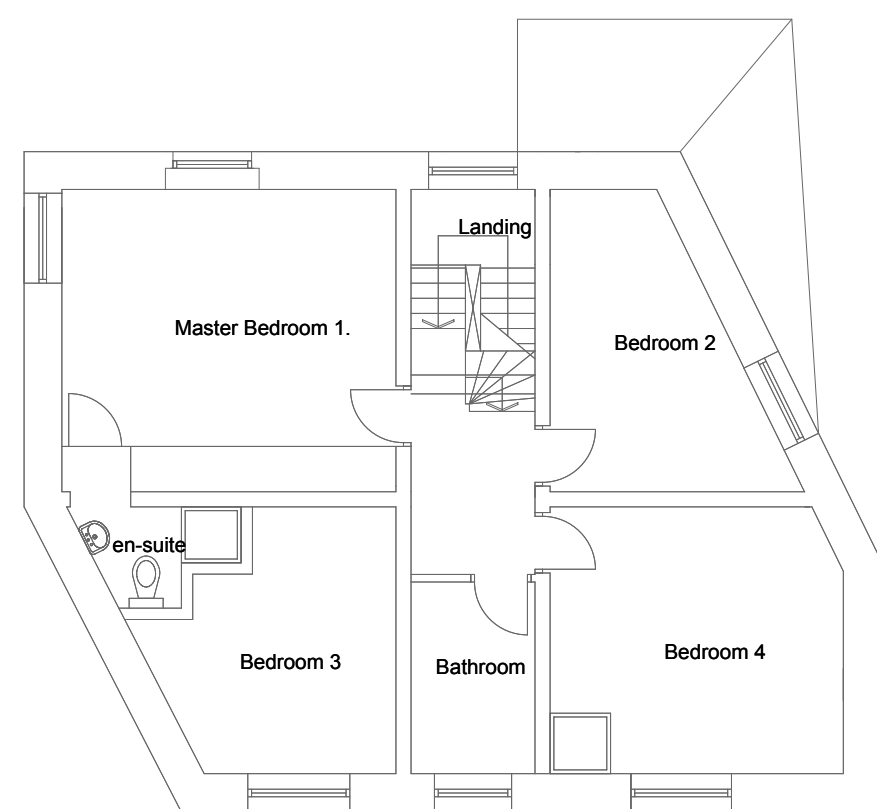

Existing First Floor Plan

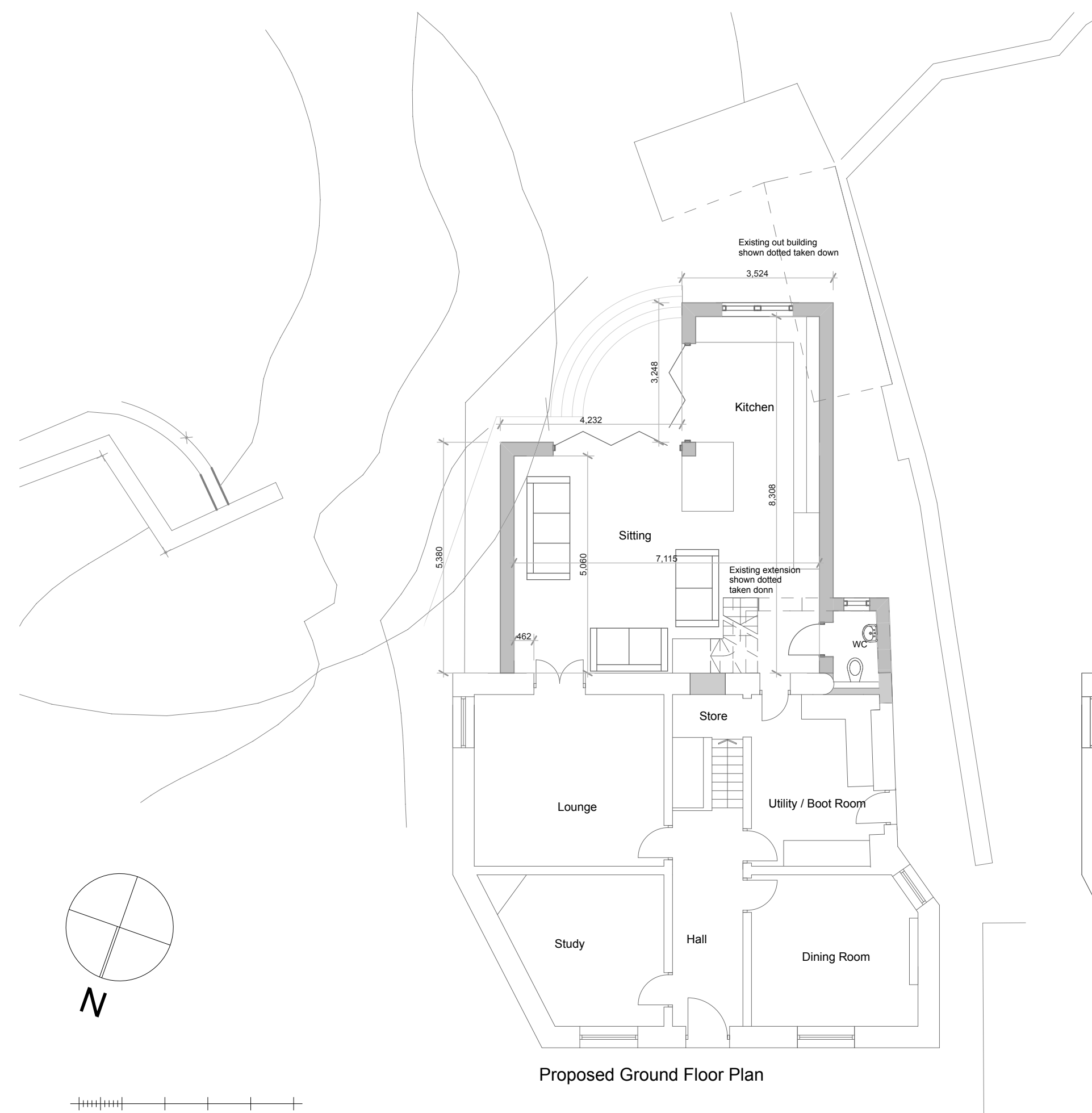

Proposed Ground Floor Plan

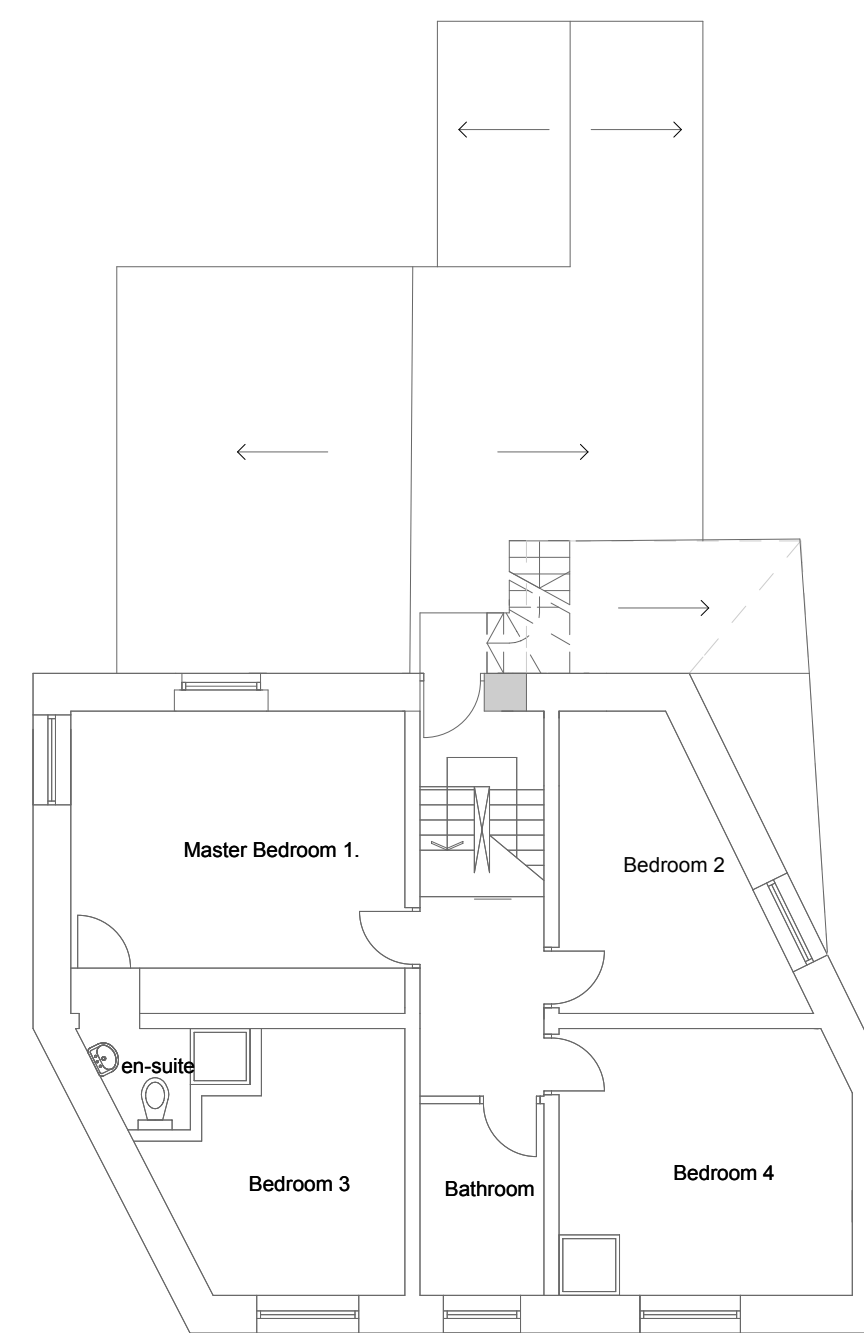

Proposed First Floor Plan

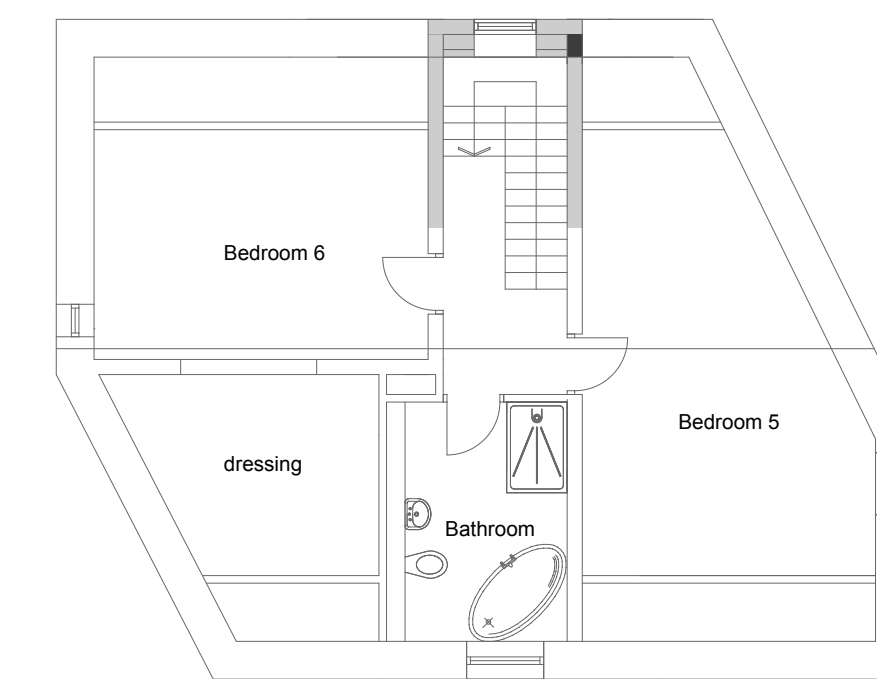

Proposed Second Floor Plan

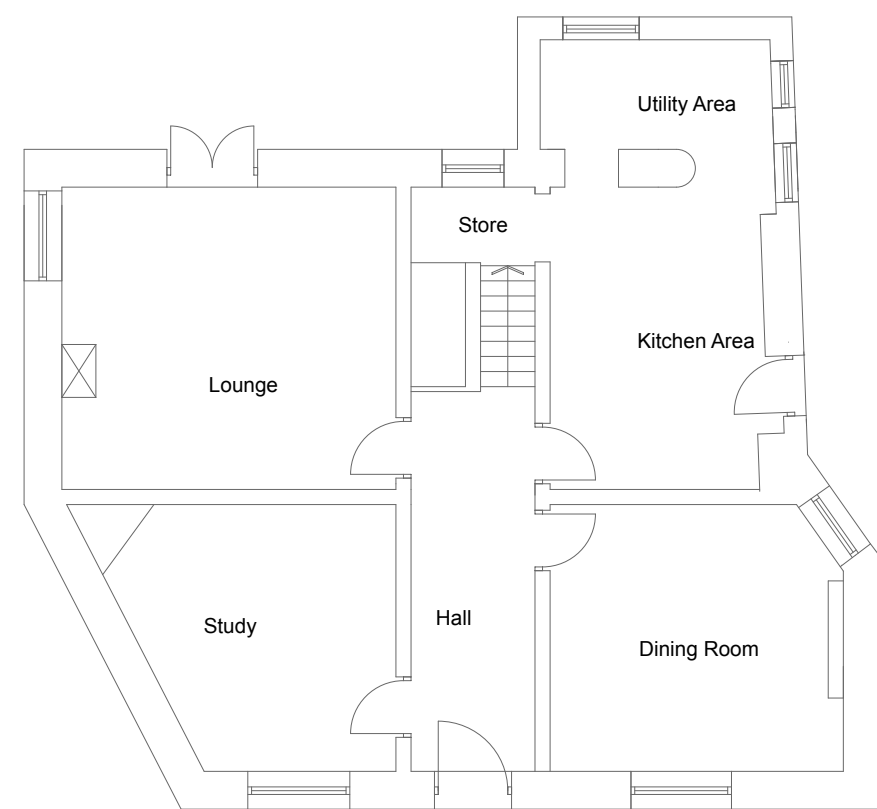

Existing Ground Floor Plan

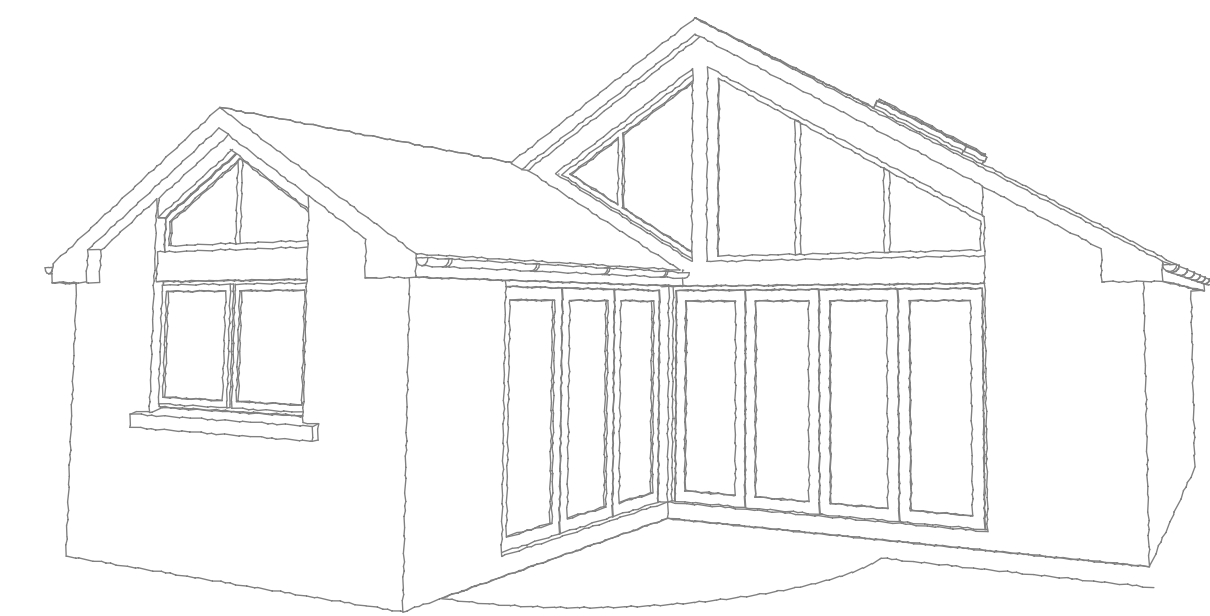

Rev	Description	Date
A	Stairs Revised, wc repositioned	13.03.15
Project: Meadow Bank, Downham Road Chatburn. BB7 4AU		
Status: Planning Application		
Client: Simon & Michelle Holmes		
Drawing Title: Plans and Elevations		
Project No:	010-341	
Dwg No:	10	Rev: A
Scale:	1:100 @ A1	
3D.G design architectural consultants 11 Leyland House, Lancashire Business Park Centurion Way, Leyland, Lancashire PR26 6TY t: 01772 367150 e: studio@3dgdsgn.co.uk www.3dgdsgn.co.uk		