

320140425P

- Key
- Application Site Boundary
  - Applicant Ownership Demise

Well

Curtis House

Pump House

105.2m

Cockleach Cottages

Higher Cockleach

LONGRIDGE ROAD

LORD'S LANE

Pond

Pond

N

Paris Design  
220 Wilton Street, London. E2 0BY  
T. 07813 920 971

Agent  
**Gary Hoerty Associates**  
Suite 9, Grindon Business Centre, The Spinney, Grindleton,  
Clitheroe, Lancashire. BB7 4DH  
T. 01200 449 700

Project  
**The Shippam Residential Conversion**  
Address: The Shippam  
Adjacent to Curtis House  
Longbridge Road  
PR3 2NS

Drawing Title  
**Location Plan**  
Site Boundary and Ownership Demise

Scale	1:1250 @ A3	Date	April 2014
Drawing Number	PL-001	Revision	-

Key  
Application Site Boundary

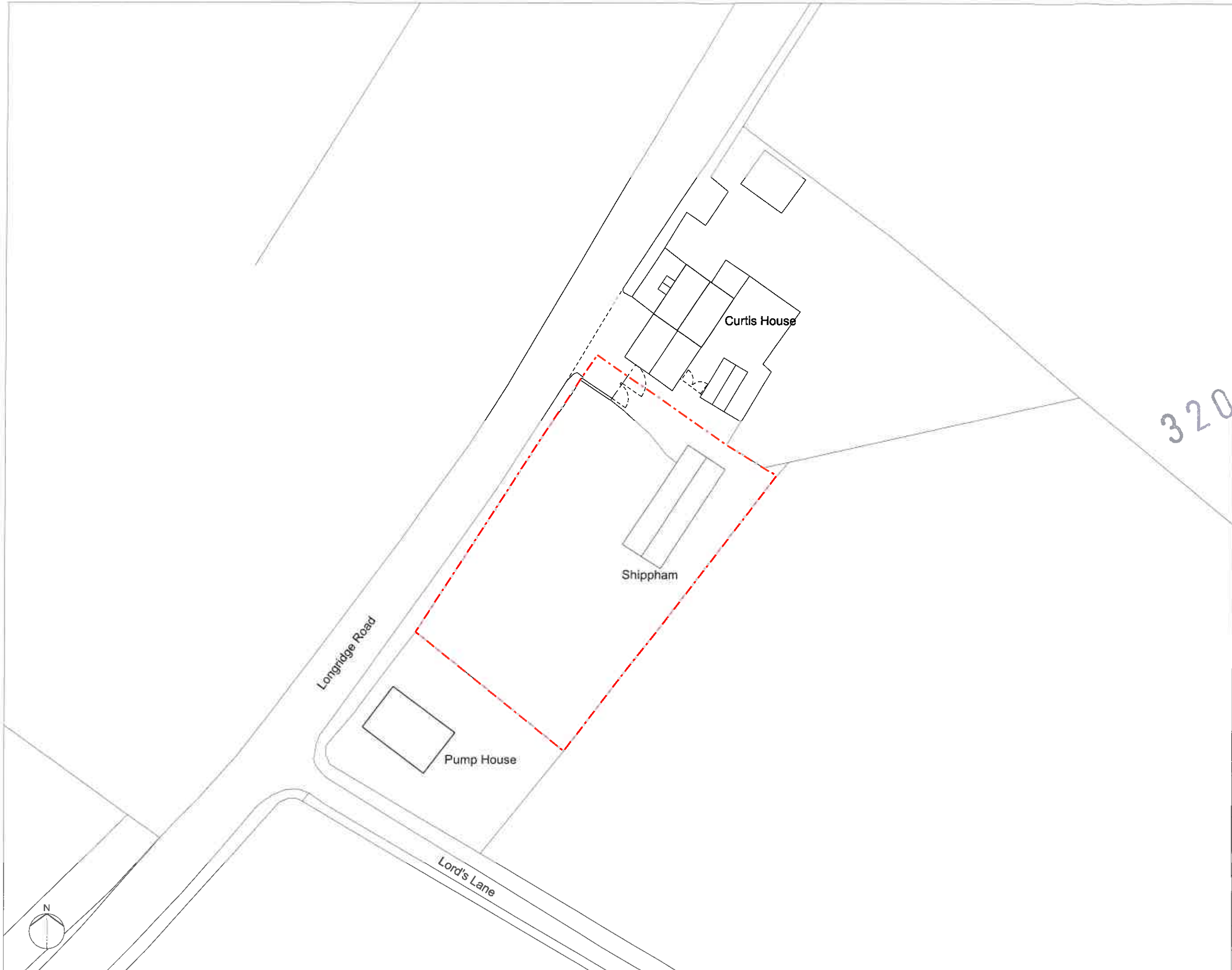

320140425P

<b>Paris Design</b> 220 Wilmot Street, London, E2 0BY T: 07813 920 971	
Agent <b>Gary Hoerty Associates</b> Suite 9, Grindleton Business Centre, The Spinney, Grindleton, Clitheroe, Lancashire, BB7 4DH T: 01200 449 700	
Project <b>The Shippam Residential Conversion</b>	
Address: The Shippam Adjacent to Curtis House Longridge Road PR3 2NB	
Drawing Title <b>Existing Site Plan</b>	
Scale <b>1:500 @ A3</b>	Date <b>April 2014</b>
Drawing Number <b>PL-005</b>	Revision <b>-</b>

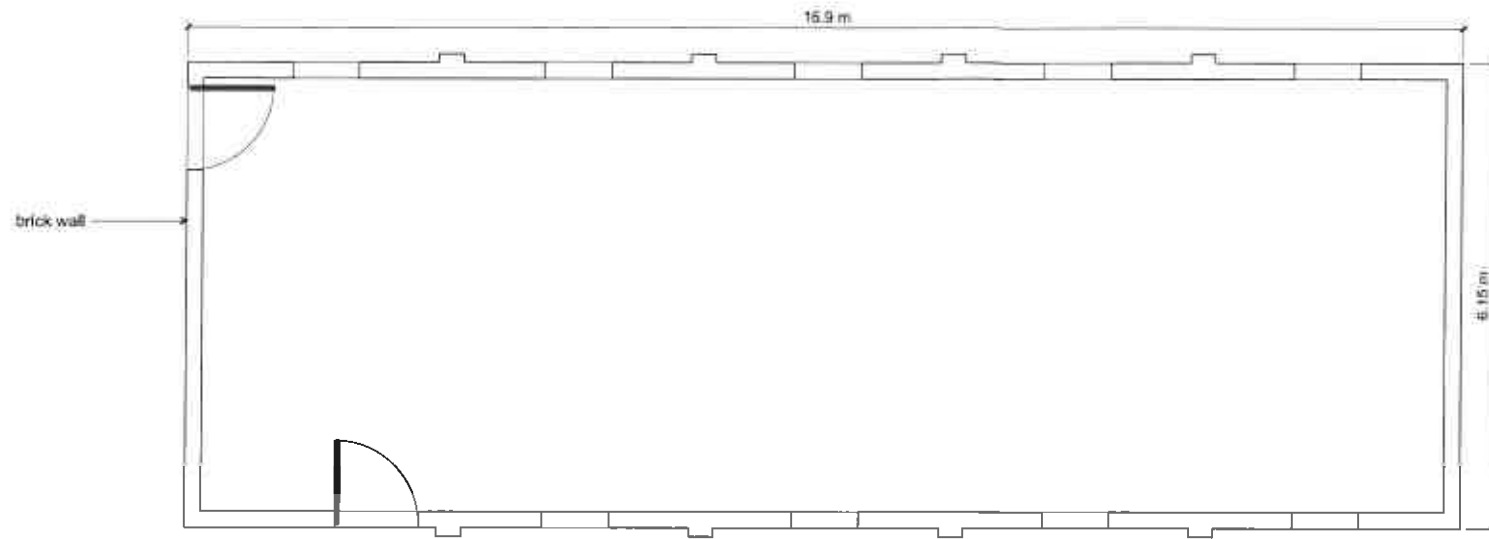

01 Ground Floor Plan



02 Roof Plan

320140425P

Paris Design  
220 Wilmot Street, London, E2 0BY  
T. 07813 920 971

Agent  
**Gary Hoerty Associates**  
Suit 9, Grindleton Business Centre, The Spinney, Grindleton,  
Clitheroe, Lancashire, BB7 4DH  
T. 01200 449 700

Project  
**The Shippam Residential Conversion**  
Address: The Shippam  
Adjacent to Curtis House  
Longbridge Road  
PR3 2NB

Drawing Title  
**Existing Ground Floor and Roof Plan**

Scale	Date
1:100 @ A3	April 2014
Drawing Number	Revision
PL-006	

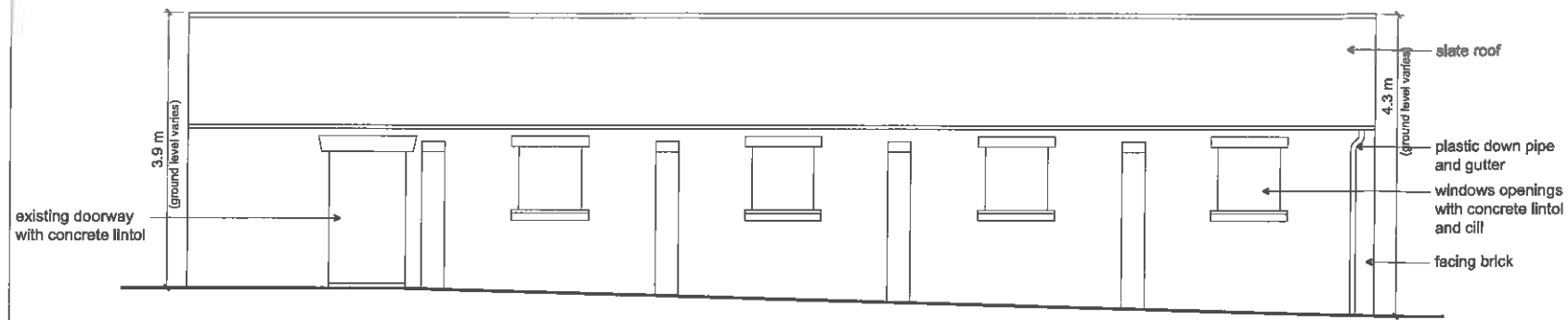

01 West Elevation

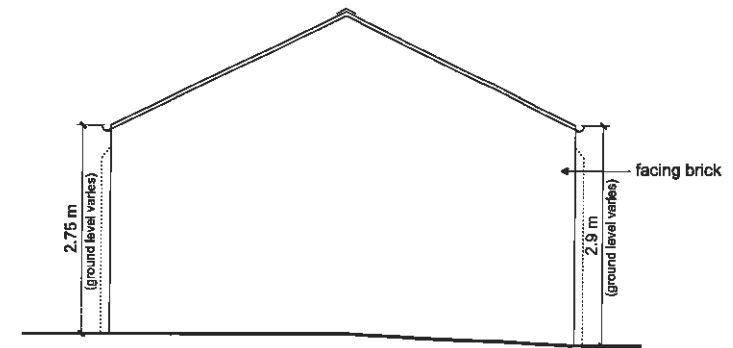

03 South Elevation

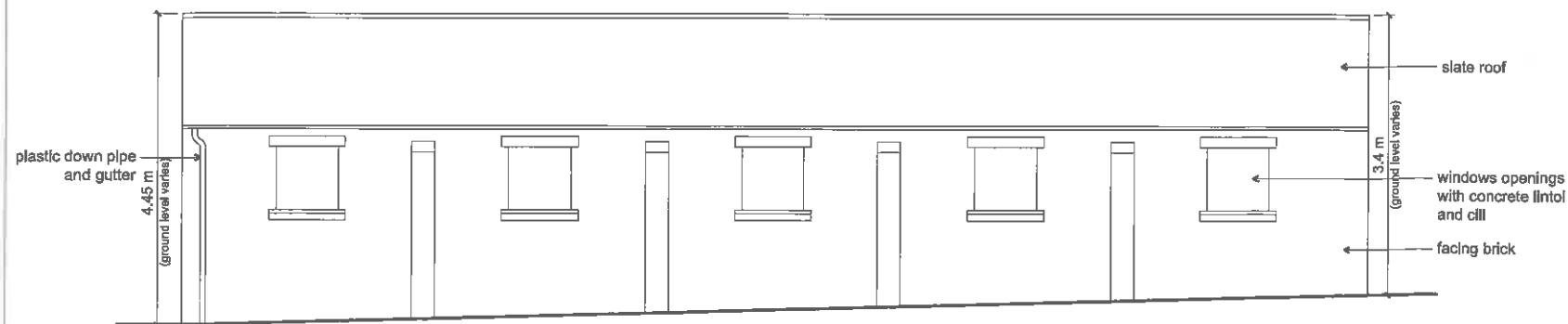

02 East Elevation

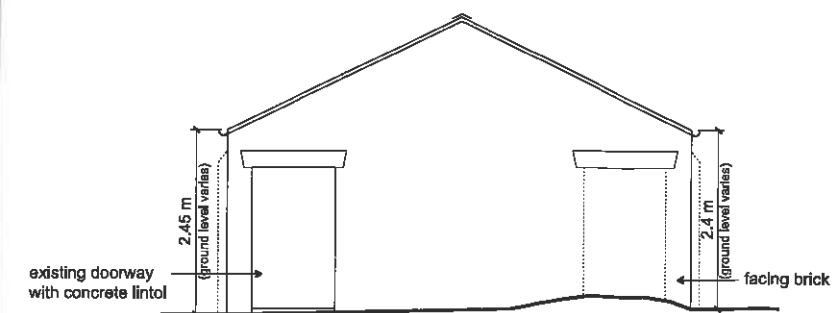

04 North Elevation

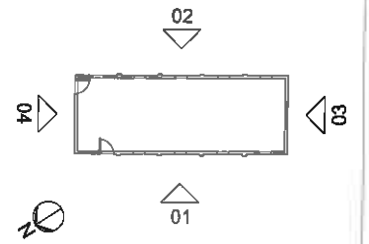

320140425P

Paris Design  
220 Wilnot Street, London, E2 0BY  
T. 07813 920 971

Agent  
**Gary Hoerty Associates**  
Sult 9, Grindleton Business Centre, The Solney, Grindleton,  
Cilcheroo, Lancashire, BB7 4DH  
T. 01200 448 700

Project  
**The Shippam Residential Conversion**  
Address: The Shippam  
Adjacent to Curtis House  
Longbridge Road  
PR3 2NB

Drawing Title  
**Existing Elevations**

Scale	1:100 @ A3	Date	April 2014
Drawing Number	PL-007	Revision	-

Application Site Boundary



320140420P

Paris Design  
220 Wilnot Street, London, E2 0BY  
T. 07813 920 971

Agent  
**Gary Hoerty Associates**  
Suit 9, Grindleton Business Centre, The Solrney, Grindleton,  
Clitheroe, Lancashire, BB7 4DH  
T. 01200 448 700

Project  
**The Shippam Residential Conversion**  
Address: The Shippam  
Adjacent to Curtis House  
Longridge Road  
**PR3 2NB**

Drawing Title  
**Proposed Site Plan**

Scale	1:500 @ A3	Date	April 2014
Drawing Number	PL-015	Revision	-



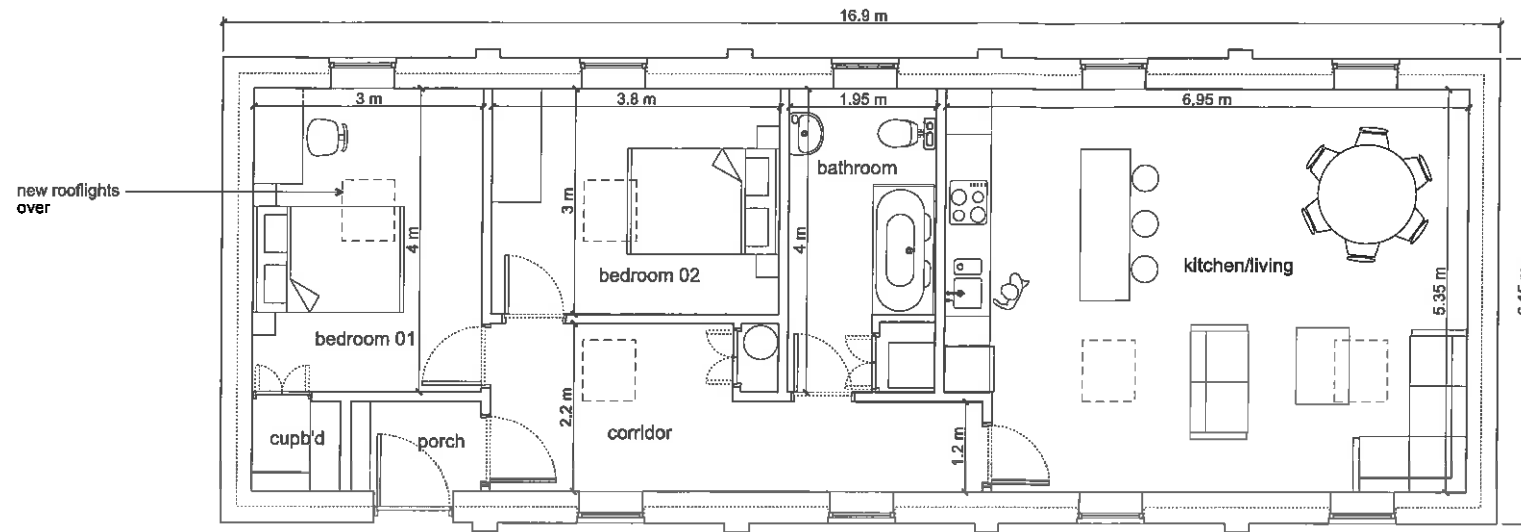

01 Ground Floor Plan

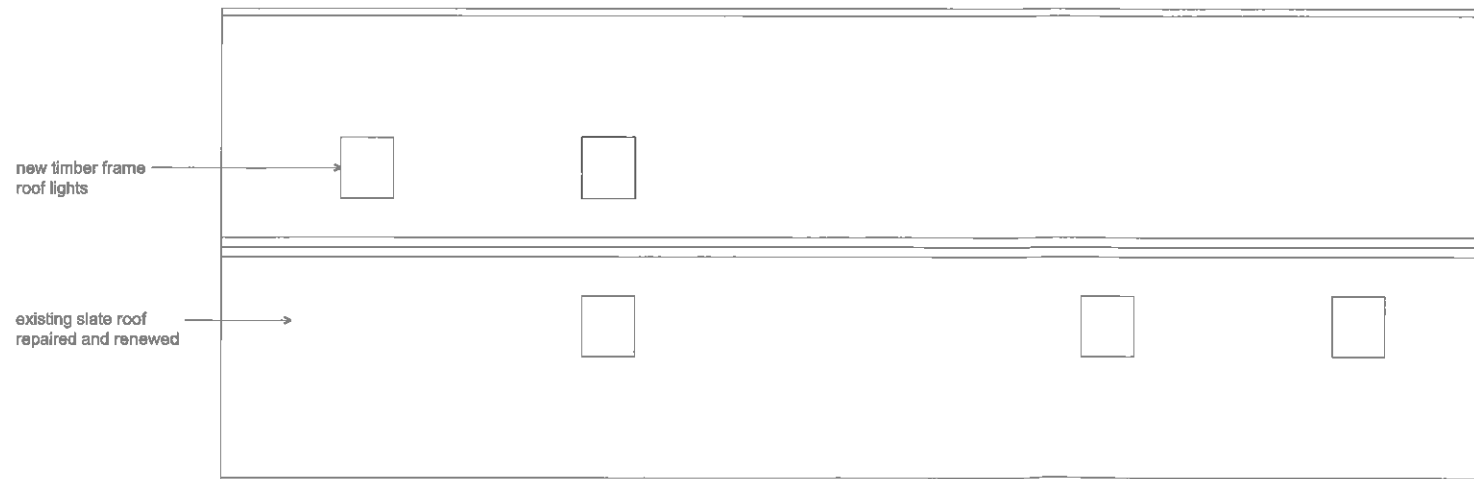

02 Roof Plan

320740425P

Paris Design  
220 Wilnot Street, London, E2 0BY  
T. 07813 926 971

Agent  
Gary Hoerty Associates  
Sult 9, Grindleton Business Centre, The Spinney, Grindleton,  
Clitheroe, Lancashire, BB7 4DH  
T. 01200 448 700

Project  
The Shippam Residential Conversion  
Address: The Shippam  
Adjacent to Curds House  
Longbridge Road  
PR3 2NB

Drawing Title  
Proposed Ground Floor and Roof Plan

Scale	1:100 @ A3	Date	April 2014
Drawing Number	PL-016	Revision	-

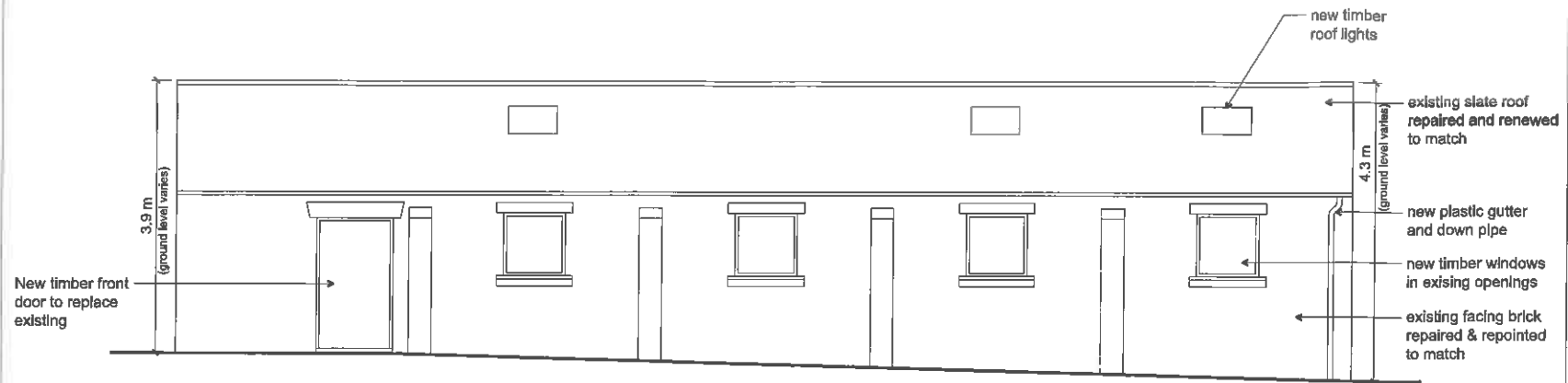

01 West Elevation

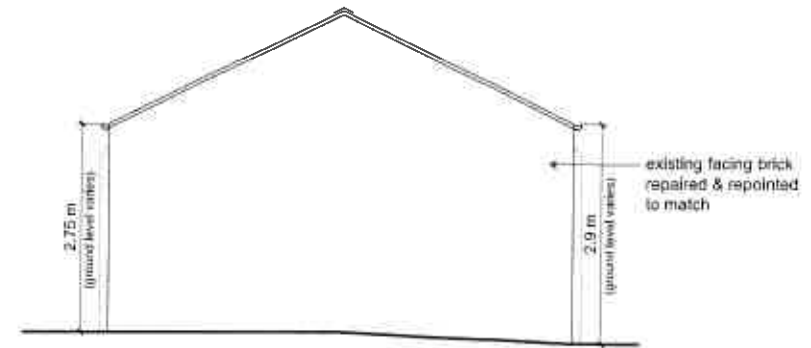

03 South Elevation

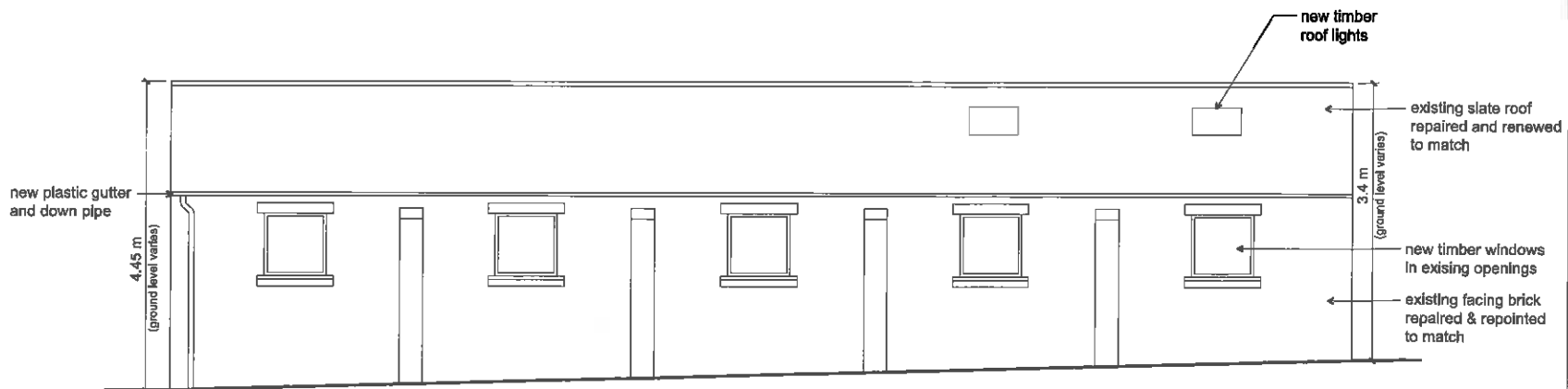

02 East Elevation

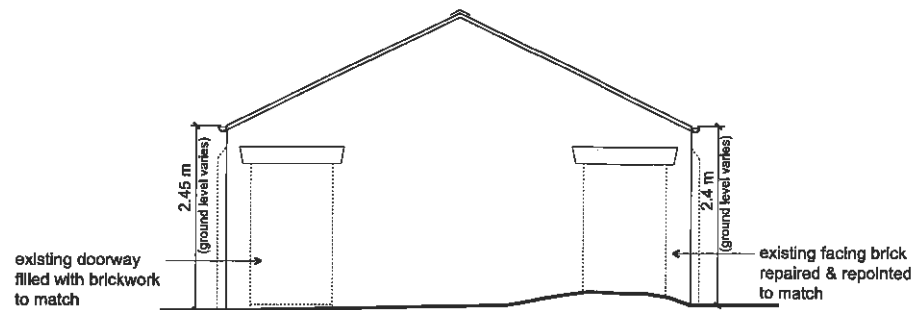

04 North Elevation

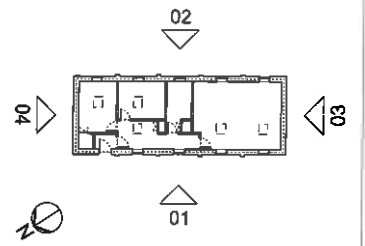

320140425P

Paris Design  
220 Wilton Street, London, E2 0BY  
T. 07813 920 971

Agent  
**Gary Hoerty Associates**  
Sull 9, Grindleton Business Centre, The Spinney, Grindleton,  
Clitheroe, Lancashire, BB7 4DH  
T. 01200 449 700

Project  
**The Shippam Residential Conversion**  
Address: The Shippam  
Adjacent to Curtis House  
Longbridge Road  
PR3 2NB

Drawing Title  
**Proposed Elevations**

Scale	1:100 @ A3	Date	April 2014
Drawing Number	PL-017	Revision	