

Existing Site Plan - 1:500

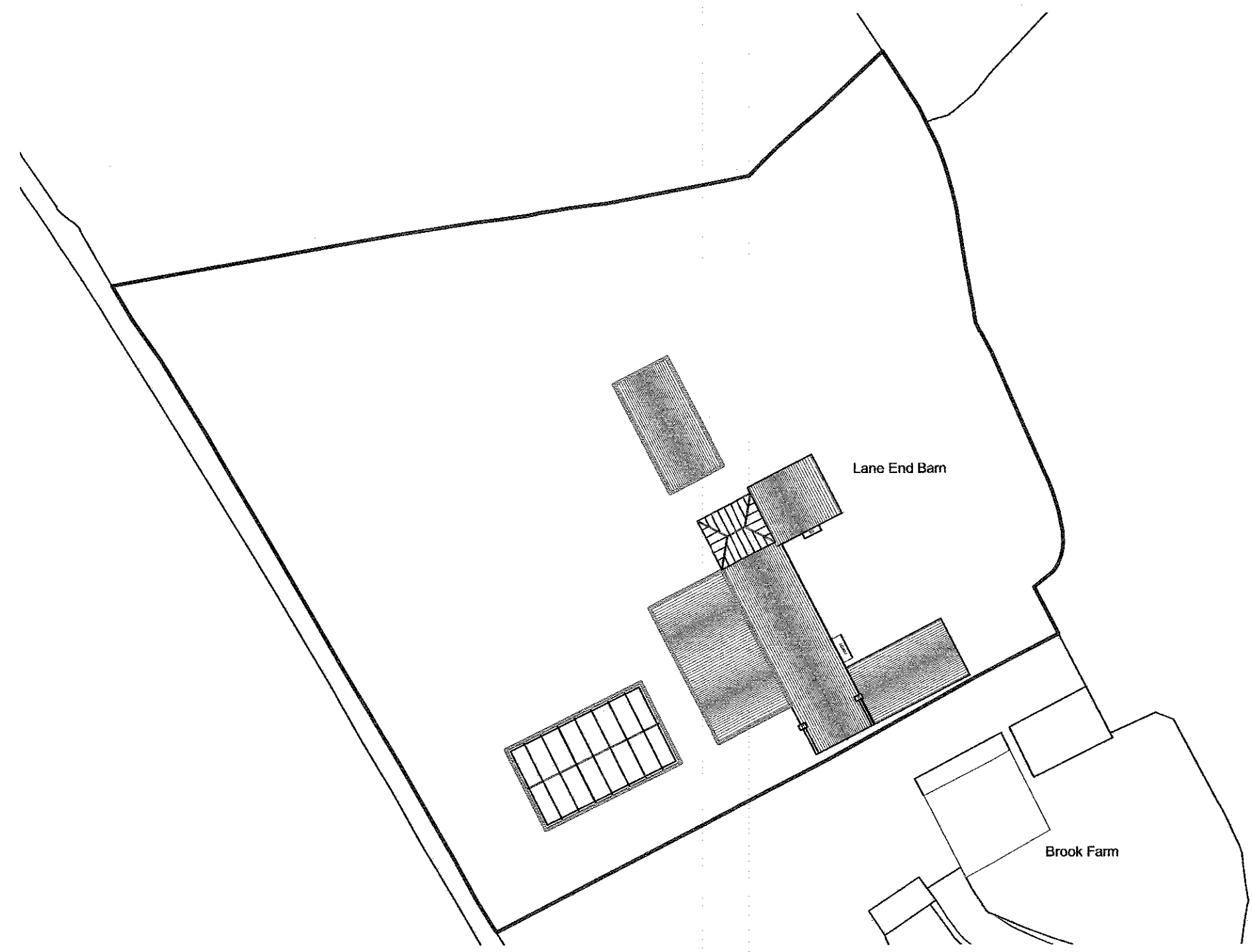

Proposed (PERMITTED DEVELOPMENT) Site Plan - 1:500

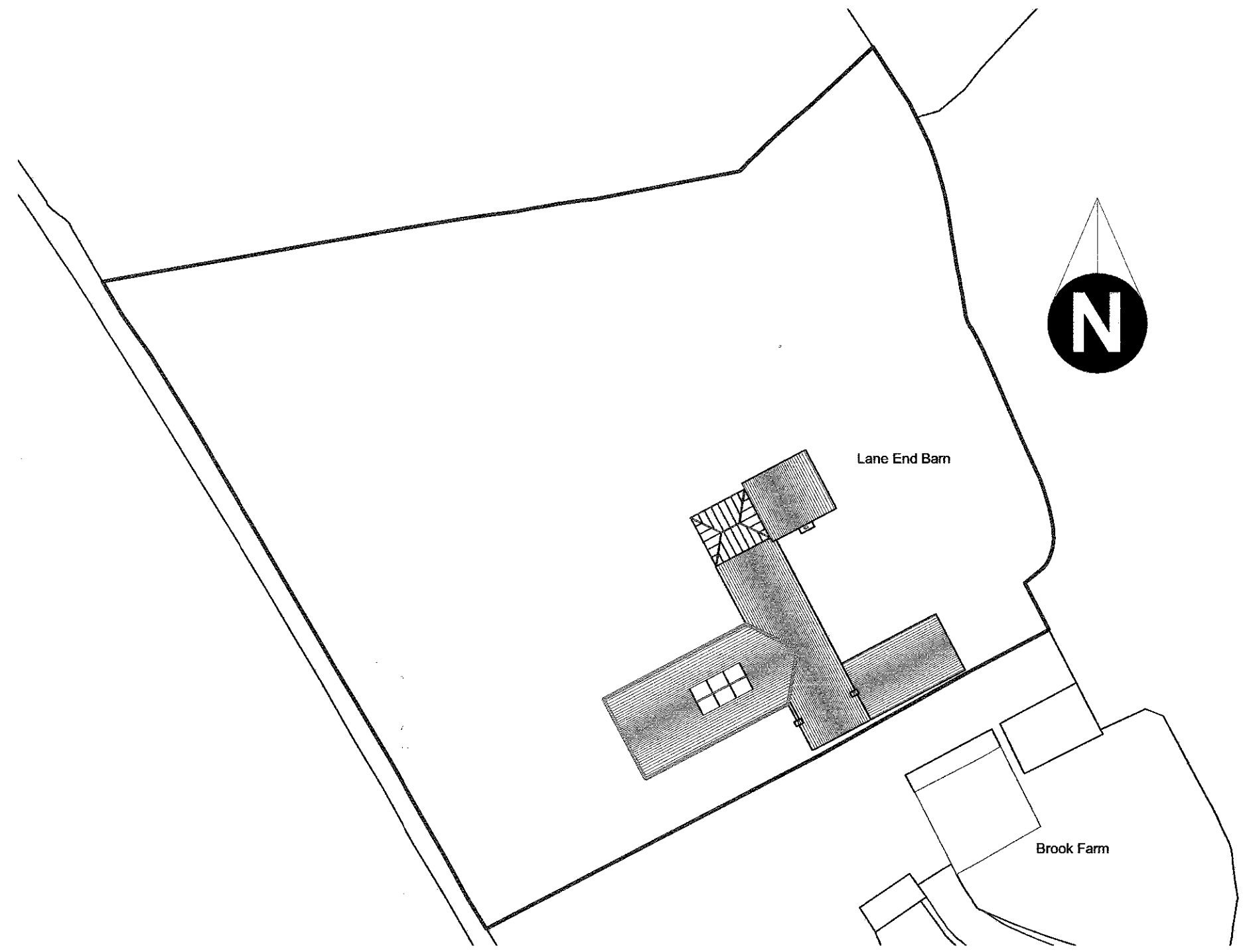

Proposed Site Plan - 1:500

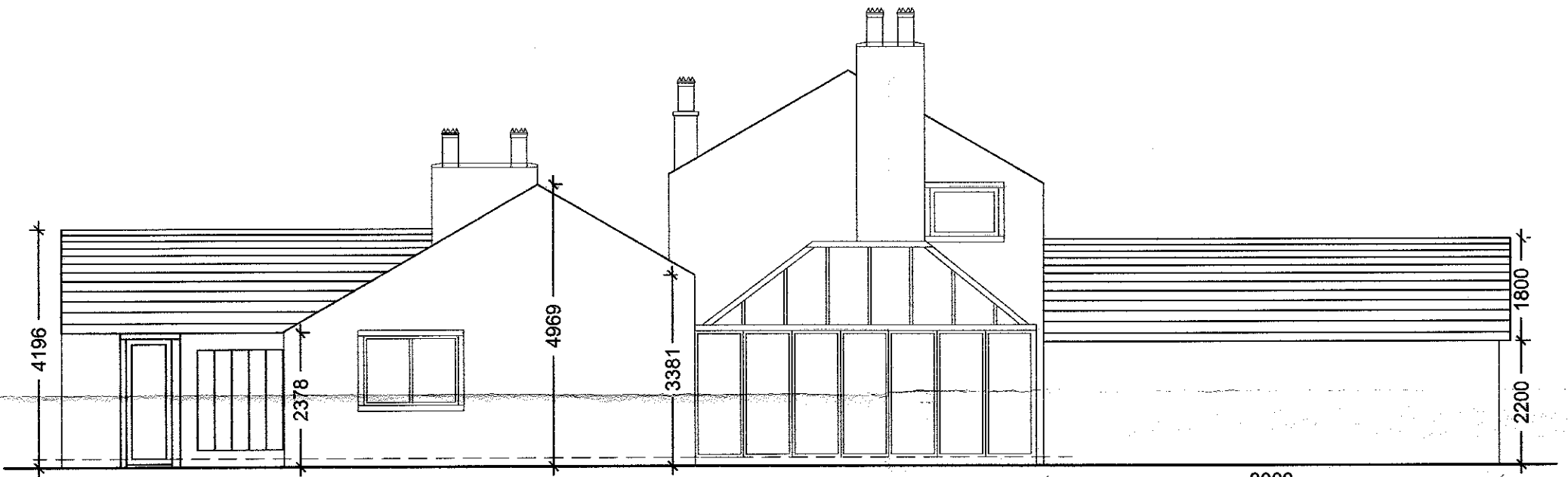

Proposed Permitted - North Westerly Facing Elevation - 1:100

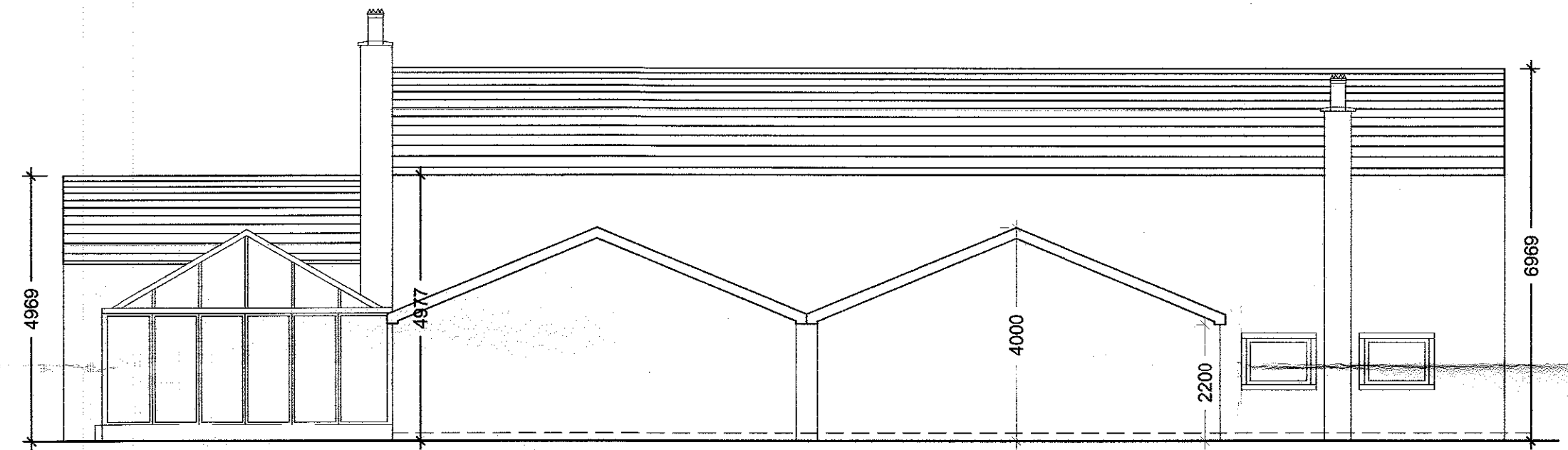

Proposed Permitted - South Westerly Facing Elevation - 1:100

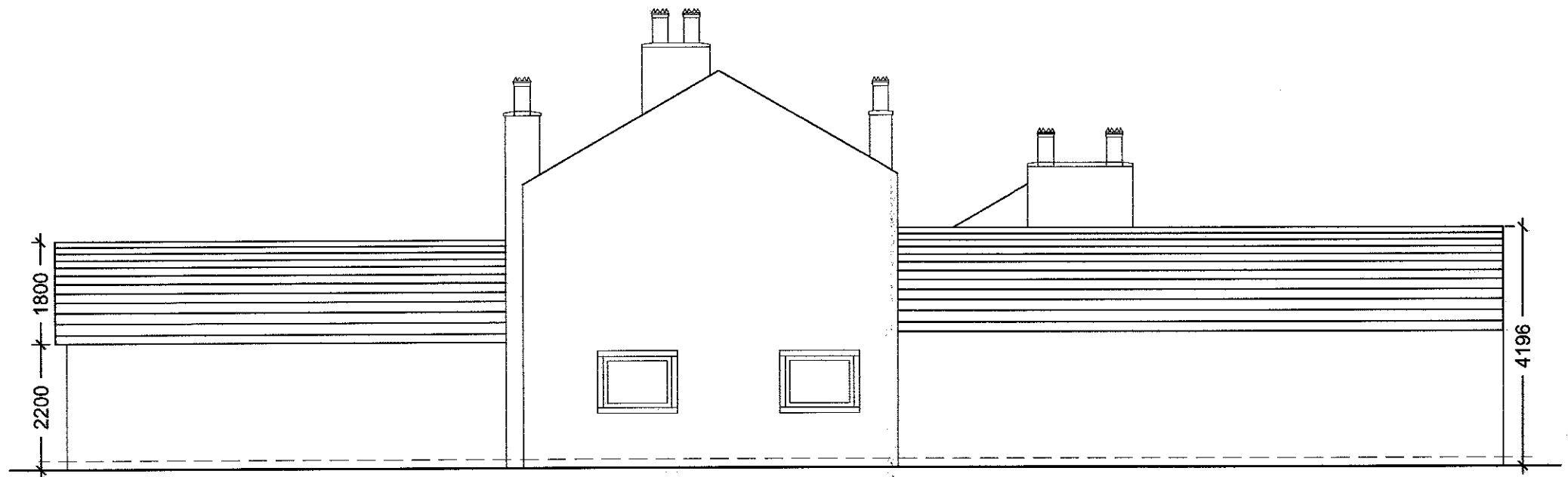

Proposed Permitted - South Easterly Facing Elevation - 1:100

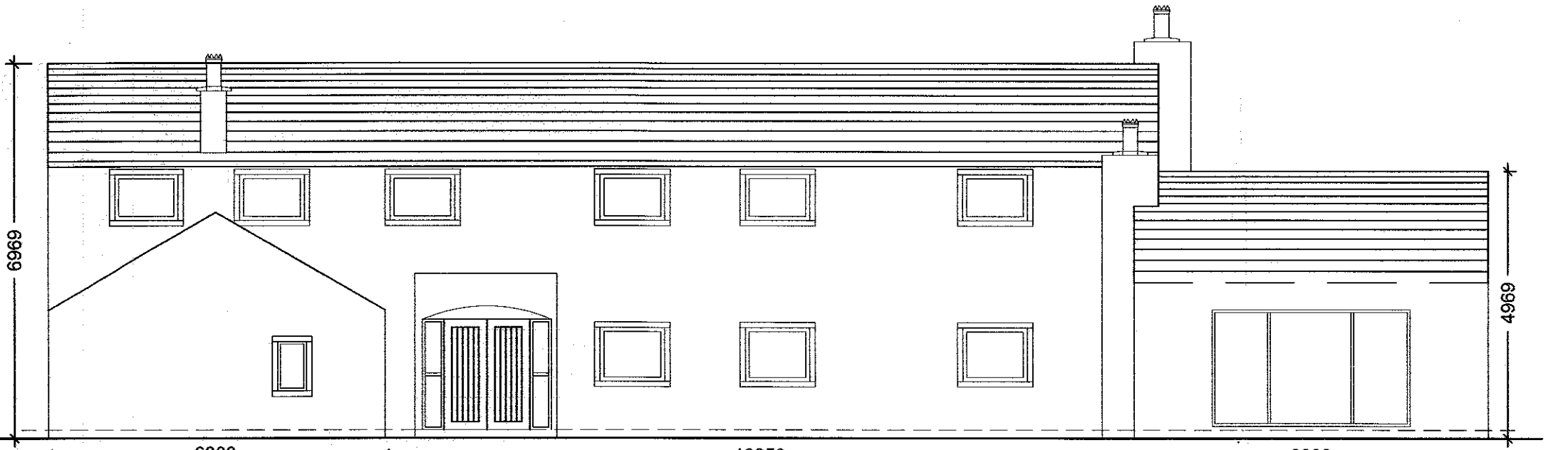

Proposed Permitted - North Easterly Facing Elevation - 1:100

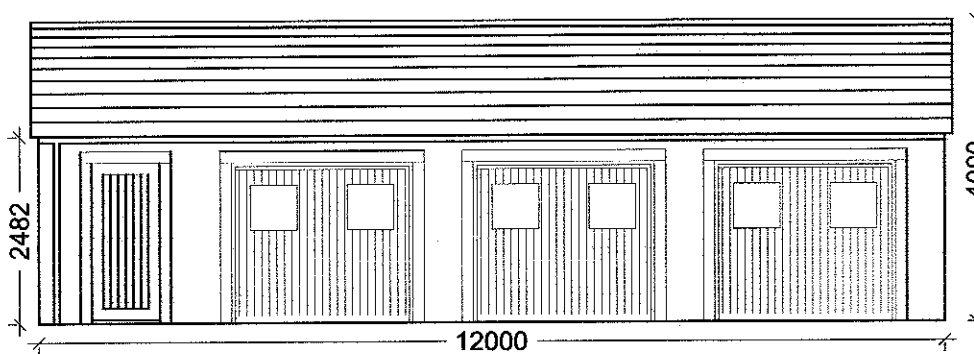

Proposed Permitted - Garage - Front Elevation - 1:100

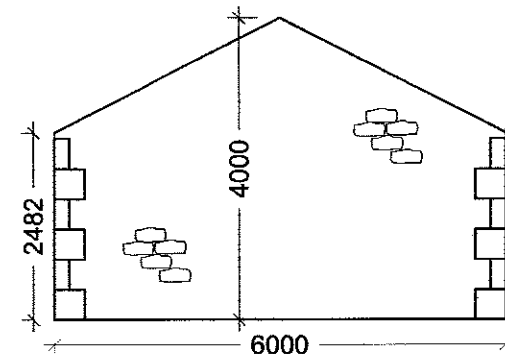

Proposed Permitted - Garage - Left Elevation - 1:100

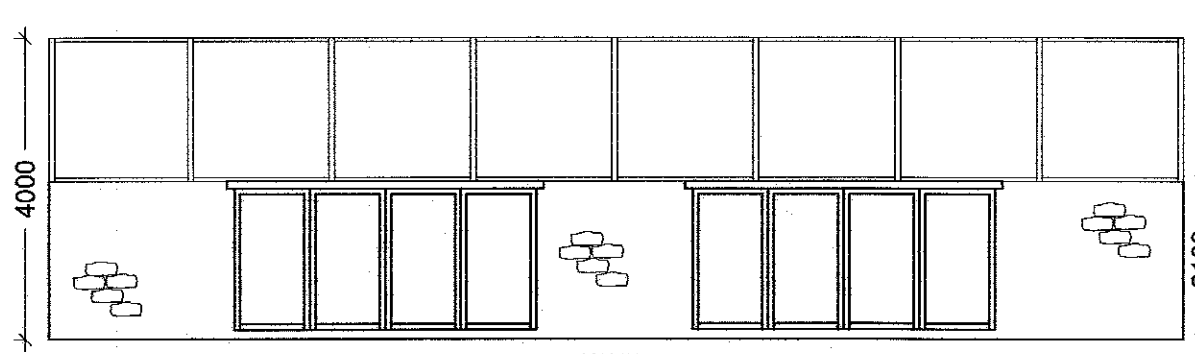

Proposed Permitted - Detached Swimming Pool - Side Elevation - 1:100

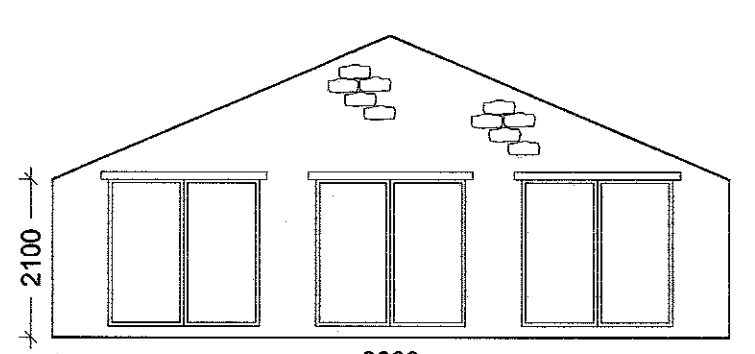

Proposed Permitted - Detached Swimming Pool - End Elevation - 1:100

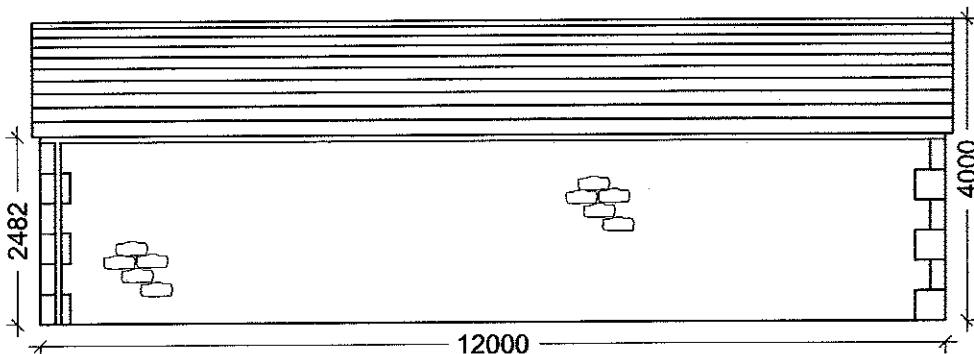

Proposed Permitted - Garage - Rear Elevation - 1:100

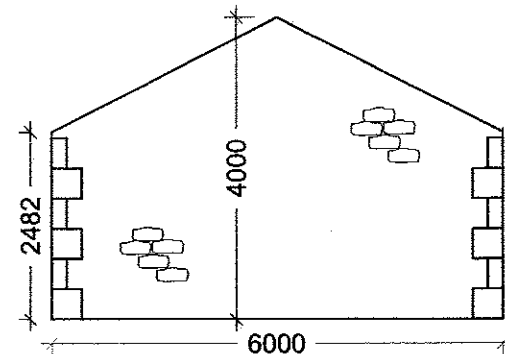

Proposed Permitted - Garage - Right Elevation - 1:100

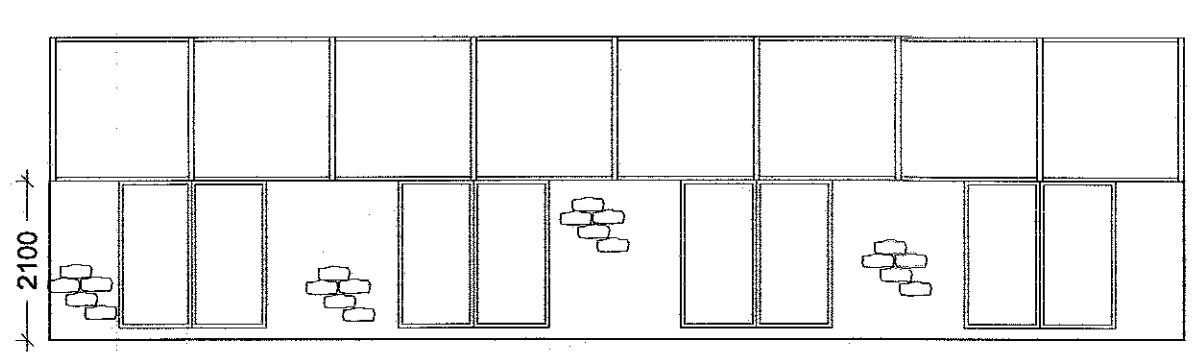

Proposed Permitted - Detached Swimming Pool - Side Elevation - 1:100

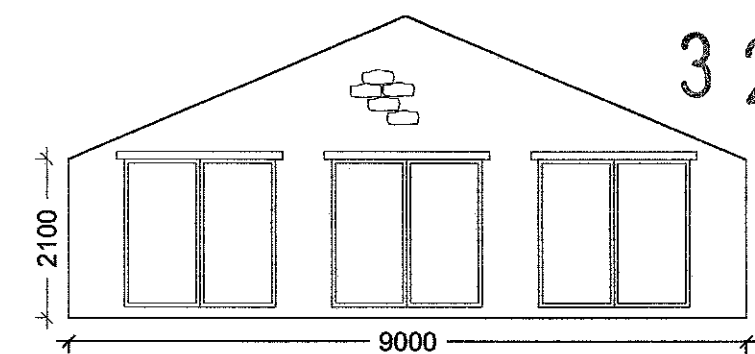

Proposed Permitted - Detached Swimming Pool - End Elevation - 1:100

Notes:
All work is to be carried out to the latest current British standards Codes of Practice and recognised working practices.
All work and materials should comply with Health and Safety legislation.
All dimensions are in millimetres where explicitly shown otherwise.
The contractor should check and certify all dimensions as work proceeds and notify the architect of any discrepancies.
Do not scale off the drawings, if in doubt ask.

G H A
Gary Healy Associates
Chartered Surveyors
6-8 Church Street
Clitheroe
Lancashire BB7 2DG
T: 01200 442301
F: 01200 442976
Email: info@ghaonline.co.uk

Project:
Proposed (Permitted Development) residential extension at
Lane End Barn
Pleckgate Road
Ramsgrove
Blackburn
BB1 8QY

Title: Planning issue - existing and proposed Floor Plans & Site Plans

Drawing No: Pat/624/1674/02 **Drawn:** PF

Client: Mr J Patel

Date: 06/02/2014 **Scale:** 1:100 & 1:500 @ A1

Amendments:

320140579P