

Proposed residential development at land off Chatburn Old Road, Chatburn, Clitheroe, BB7 4QG

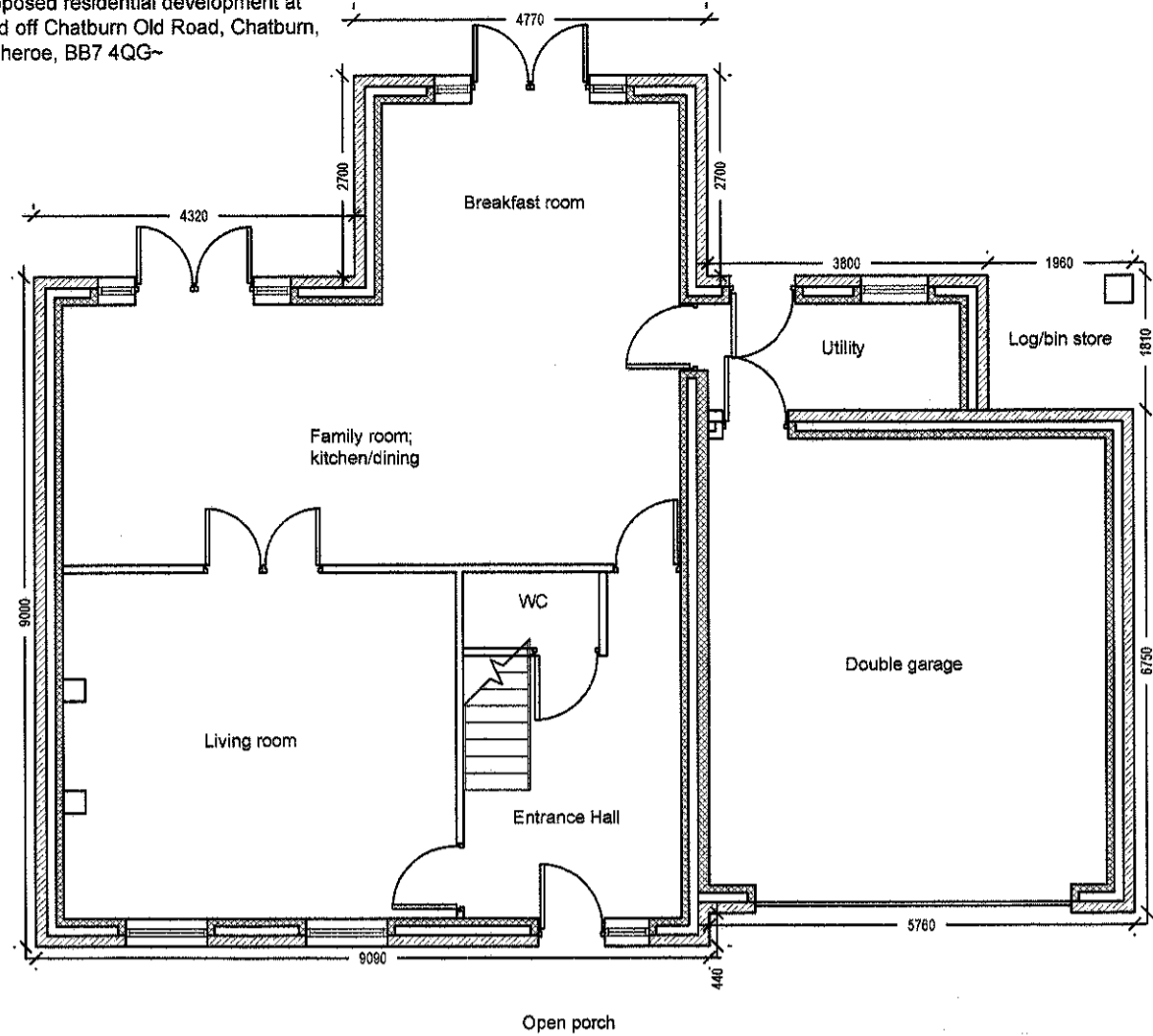

Proposed Ground Floor Plan 1:100

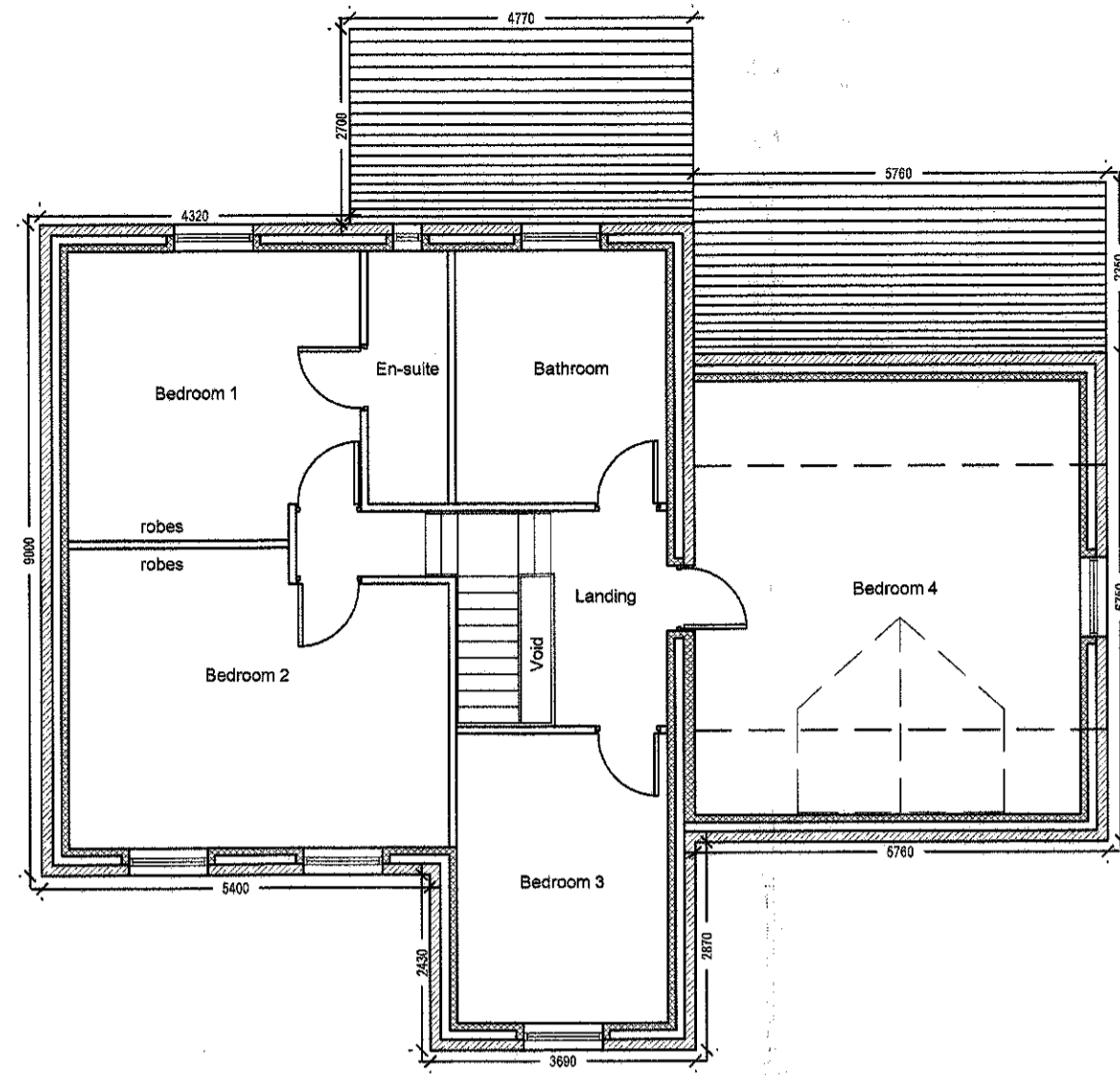

Proposed First Floor Plan 1:100

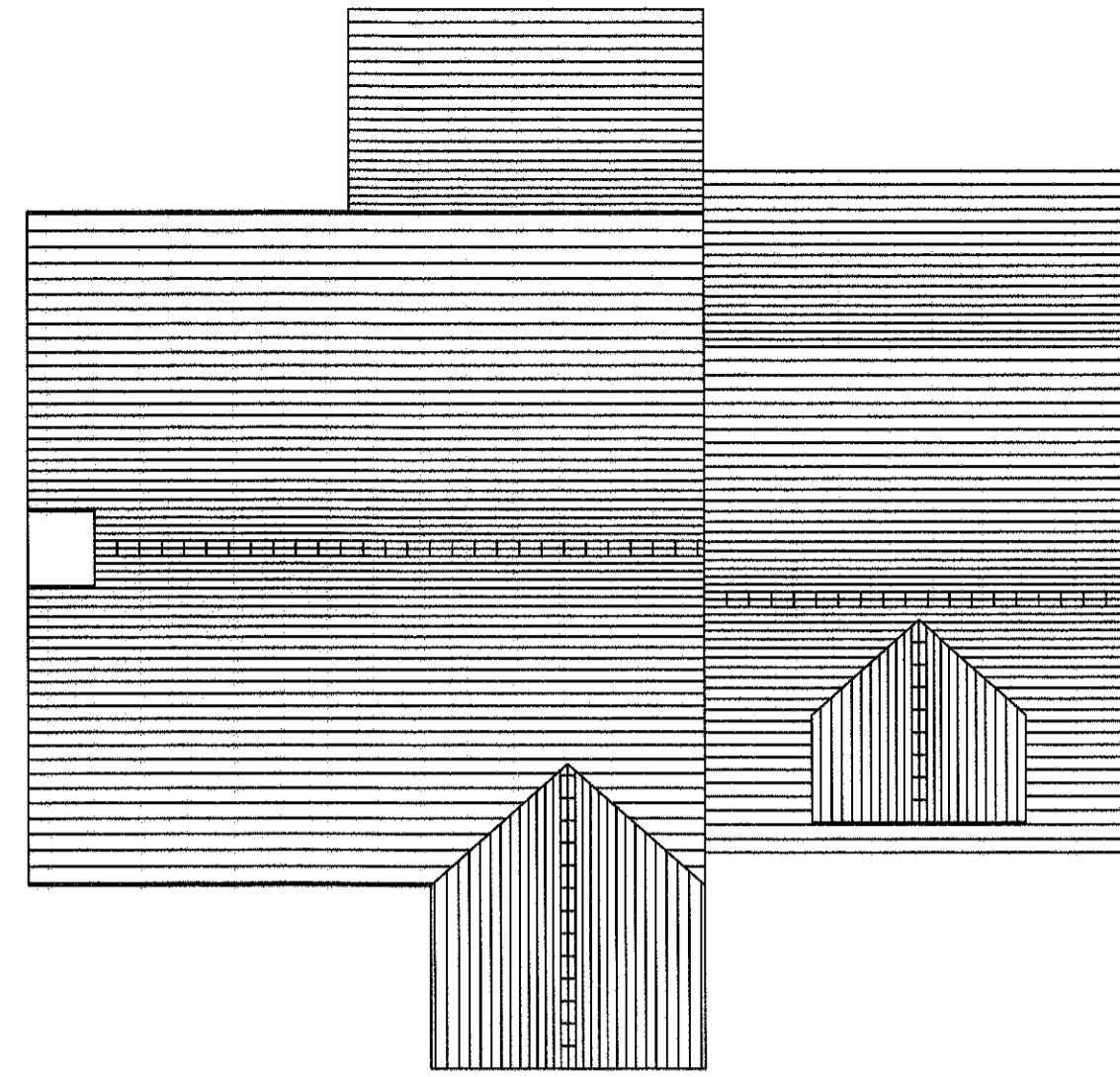

Proposed Roof Plan 1:100



Proposed Front Elevation 1:100



Proposed Rear Elevation 1:100

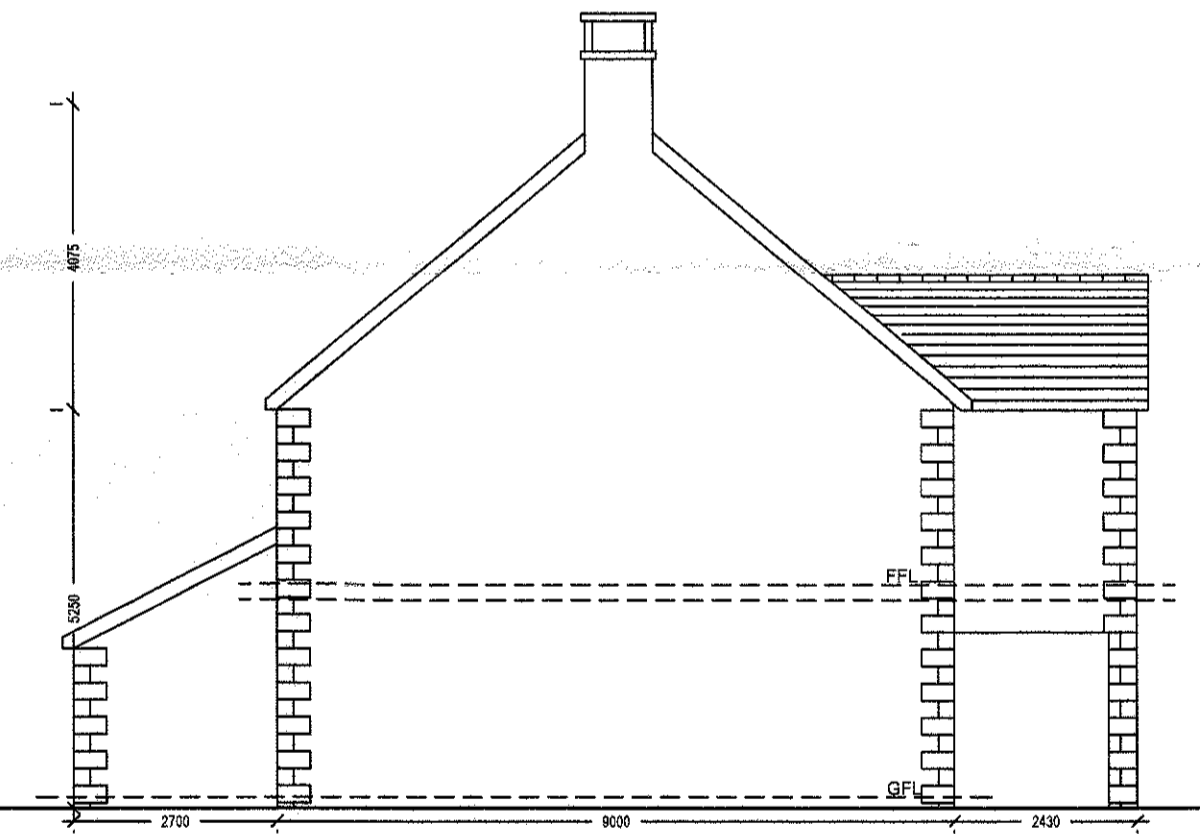

Proposed Side Elevation 1:100

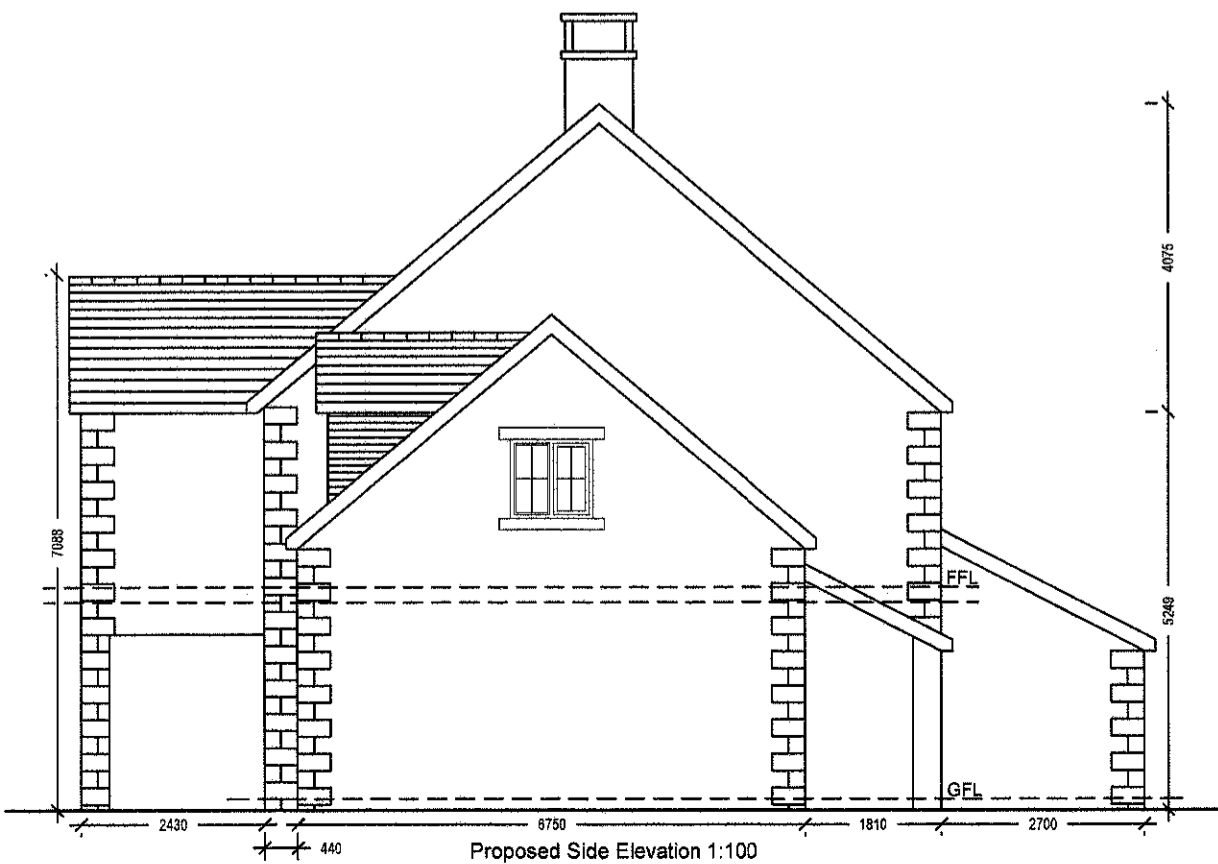

Proposed Side Elevation 1:100

Proposed material key:

- Roof - natural blue slate
- Wall - natural stone, uniformed coursing & random lengths
- Windows - stained timber casements with stone heads & sills
- Doors - stained timber frame, with stone heads & sills

Notes:

All work is to be carried out to the latest current British standards Codes of Practice and recognised working practices.
 All work and materials should comply with Health and Safety legislation.
 All dimensions are in millimetres where explicitly shown otherwise.
 The contractor should check and certify all dimensions as work proceeds and notify the architect of any discrepancies.
 Do not scale off the drawings, if in doubt ask.

320140618P



Gary Hoerty Associates Chartered Surveyors
 Suite 9 - Grindleton Business Centre
 The Spinney
 Grindleton
 Clitheroe
 Lancashire BB7 4DH
 T: 01200 449700
 Email: info@ghaonline.co.uk

Project:
 Proposed residential development at land off Chatburn Old Road
 Chatburn
 Clitheroe
 BB7 4QG

Title: Planning drawings - proposed floor plans & elevations, house type 1

Drawing No: Jac/605/1615/02

Drawn: PF

Client: Mr R. Jackson

Date: March 2014

Scale: 1:100 @ A2

Amendments: