

Proposed residential development at land off Chatburn Old Road, Chatburn, Clitheroe, BB7 4QG~

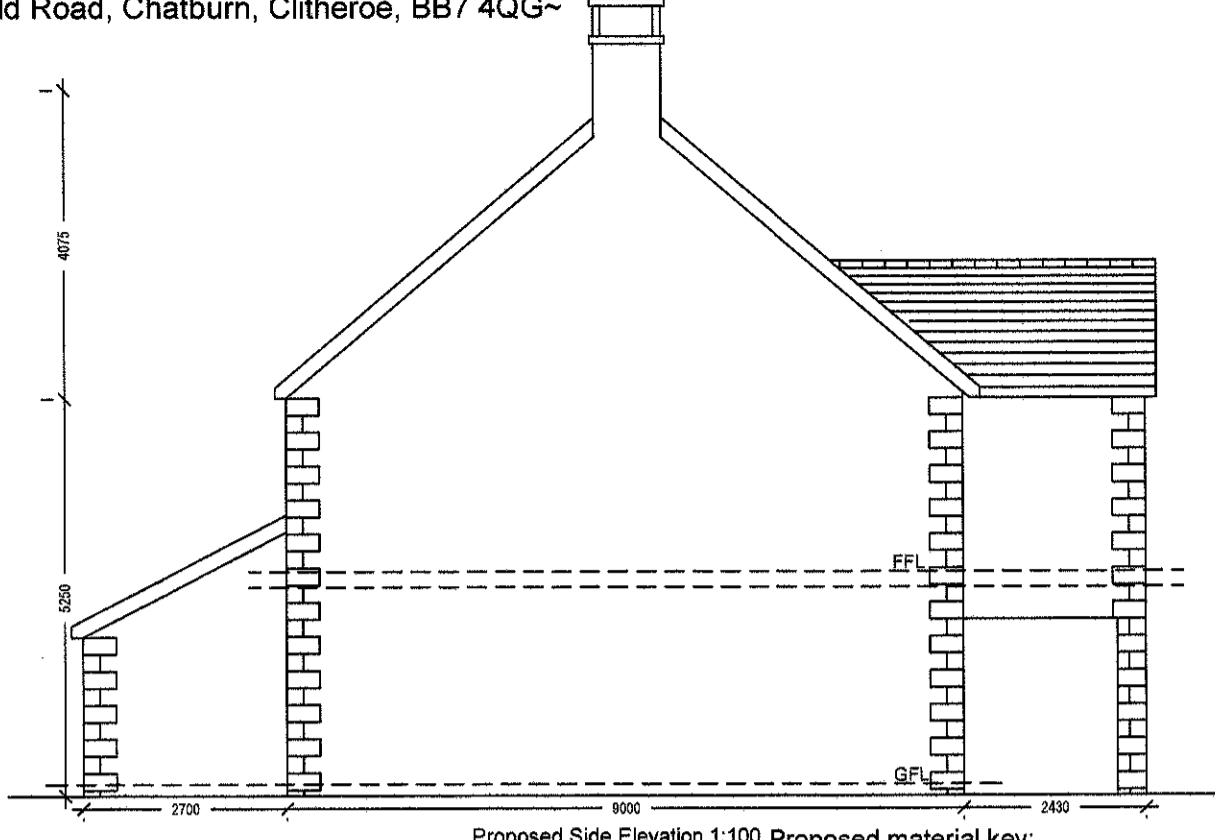

Proposed Side Elevation 1:100 Proposed material key:

- Roof - natural blue slate
- Wall - natural stone, uniformed coursing & random lengths
- Windows - stained timber casements with stone heads & sills
- Doors - stained timber frame, with stone heads & sills

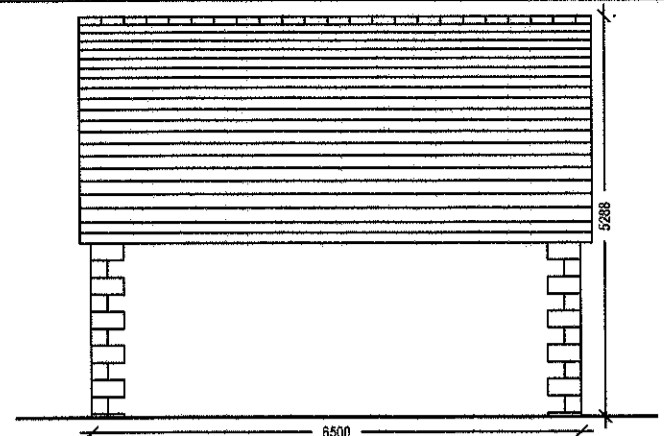

Proposed Rear Elevation 1:100

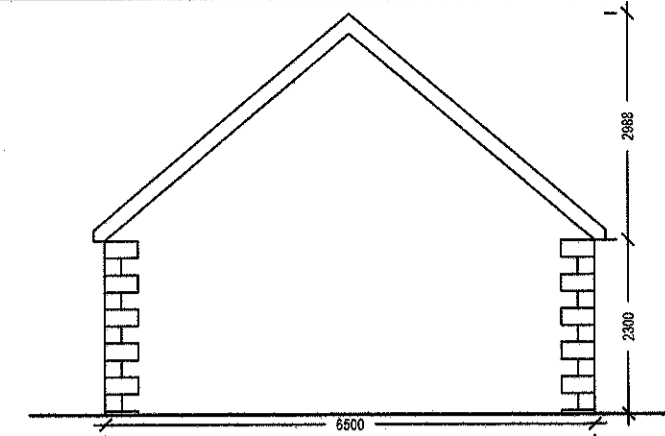

Proposed Side Elevation 1:100

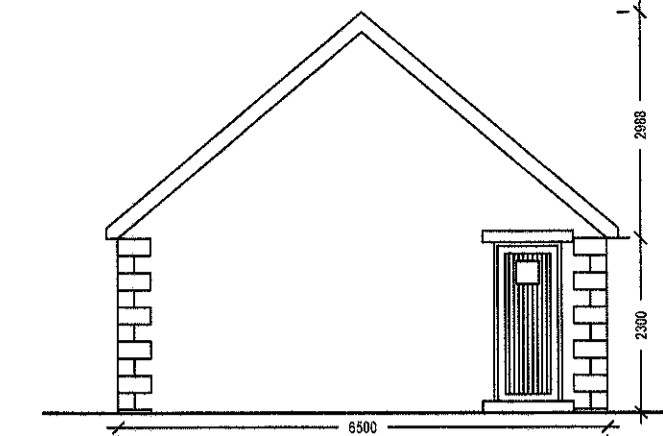

Proposed Side Elevation 1:100

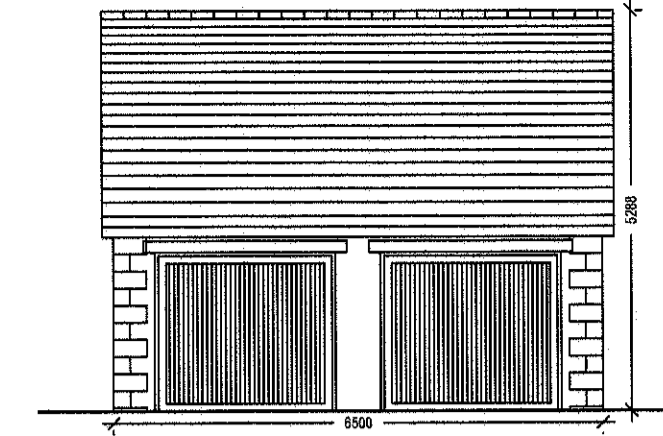

Proposed Front Elevation 1:100

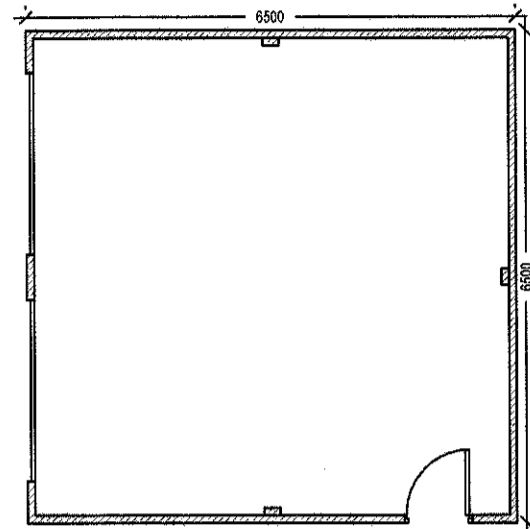

Proposed Floor Plan 1:100

PROPOSED GARAGE DETAILS

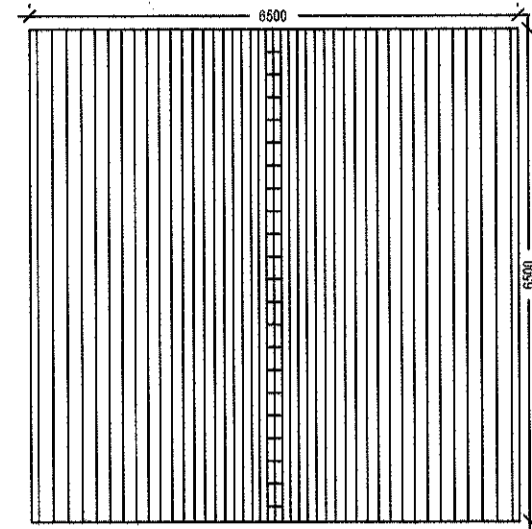

Proposed Roof Plan 1:100



Proposed Front Elevation 1:100



Proposed Rear Elevation 1:100

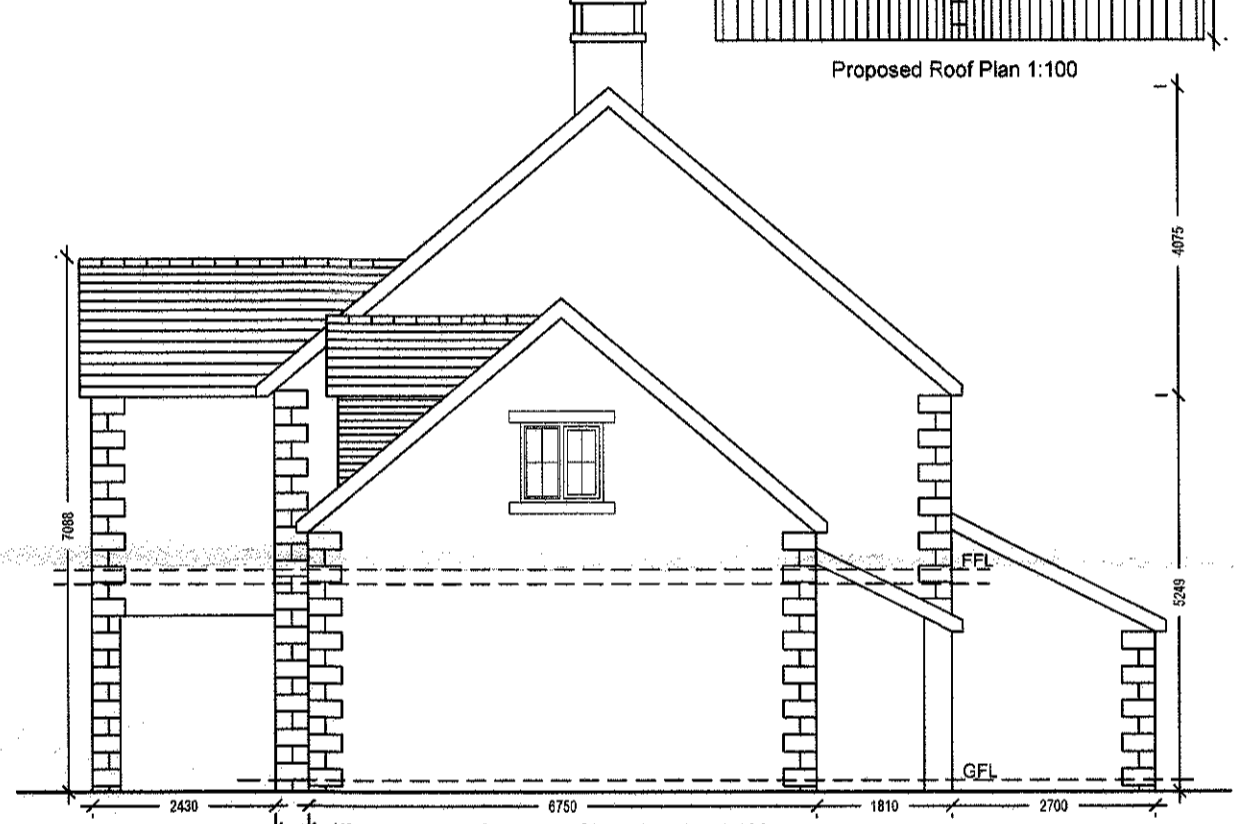

Proposed Side Elevation 1:100

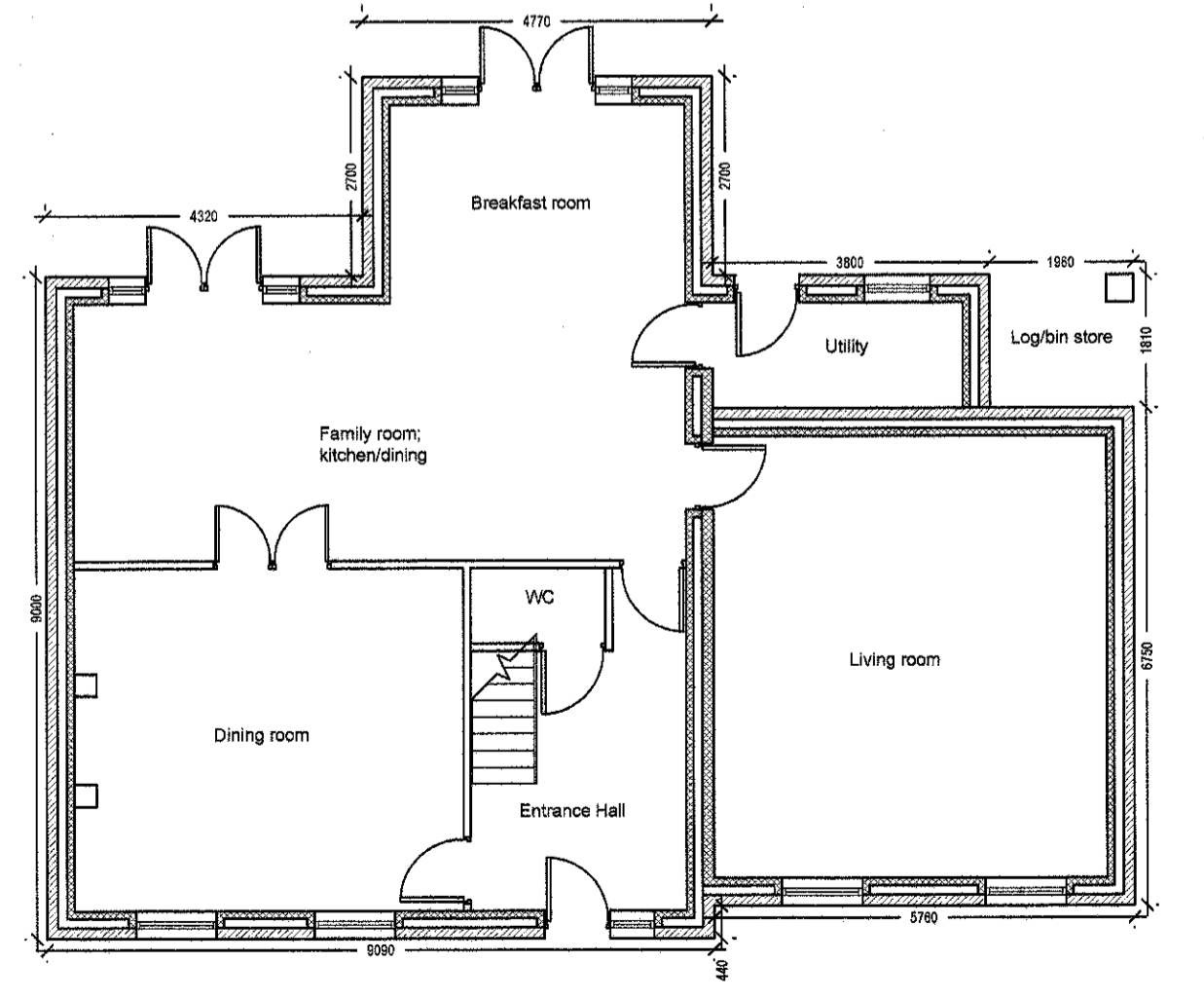

Proposed Ground Floor Plan 1:100

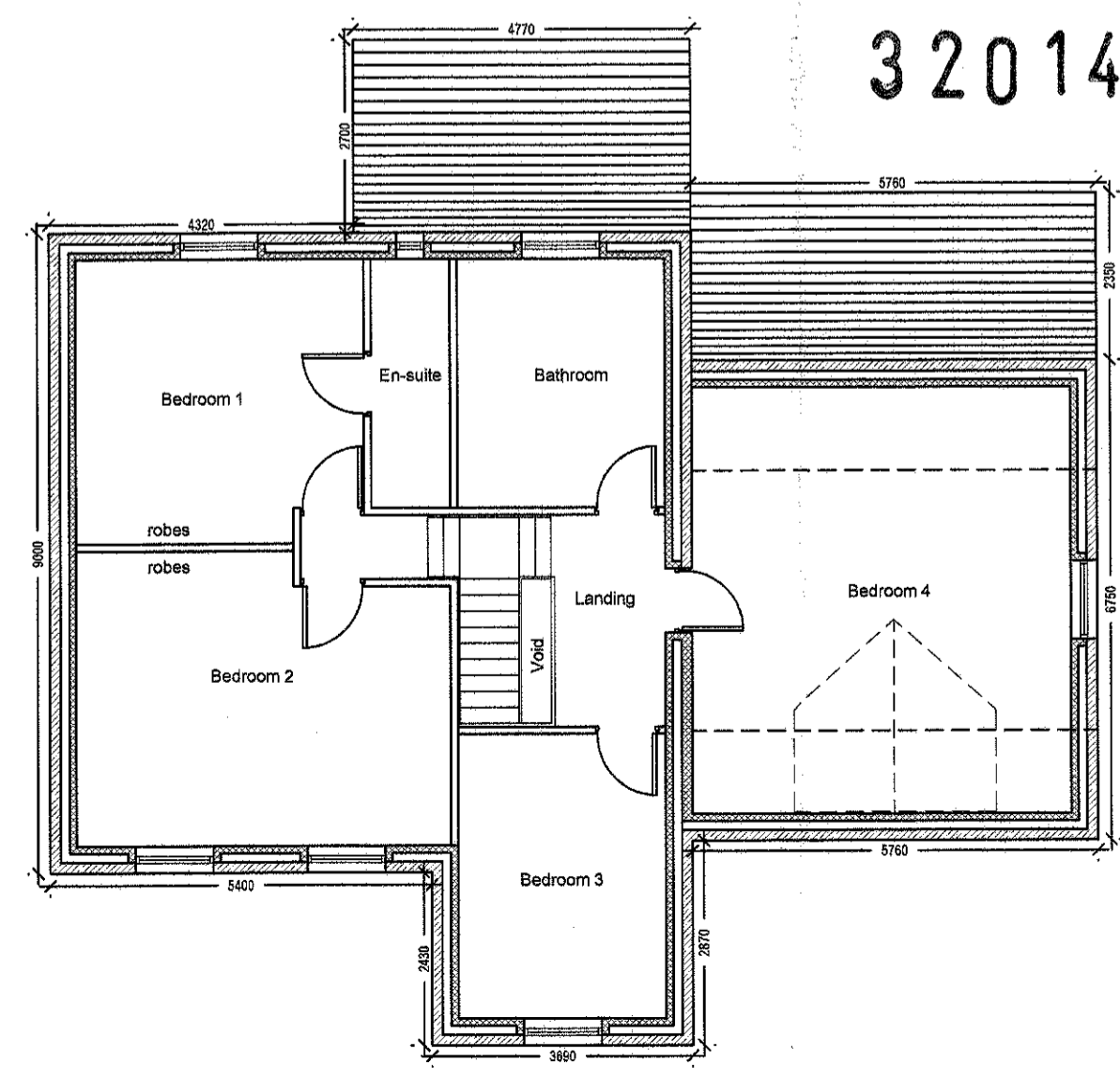

Proposed First Floor Plan 1:100

320140618P

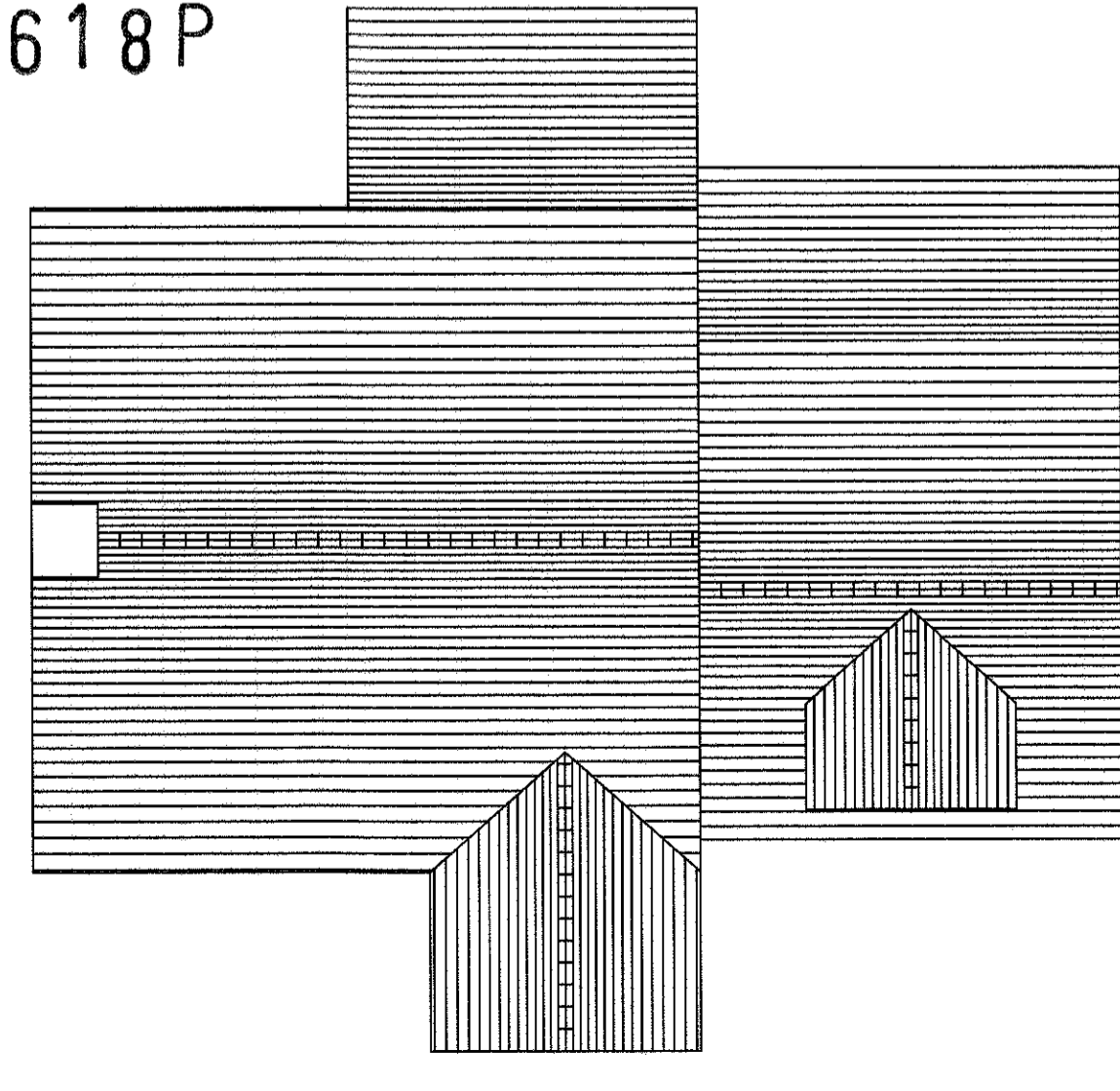

Proposed Roof Plan 1:100

Notes:
 All work is to be carried out to the latest current British standards Codes of Practice and recognised working practices.
 All work and materials should comply with Health and Safety legislation.
 All dimensions are in millimetres where explicitly shown otherwise.
 The contractor should check and certify all dimensions as work proceeds and notify the architect of any discrepancies.
 Do not scale off the drawings, if in doubt ask.

G H A
 Gary Hoerty Associates
 Gary Hoerty Associates Chartered Surveyors
 Suite 9 - Grindleton Business Centre
 The Spinney
 Grindleton
 Clitheroe
 Lancashire BB7 4DH
 T: 01200 449700
 Email: info@ghaonline.co.uk

Project:
 Proposed residential development at land off Chatburn Old Road Chatburn Clitheroe BB7 4QG

Title: Planning drawings - proposed floor plans & elevations house type 3

Drawing No: Jac/605/1615/04 **Drawn:** PF

Client: Mr R. Jackson

Date: March 2014 **Scale:** 1:100 @ A2

Amendments: