

Proposed Floor Plan 1:100

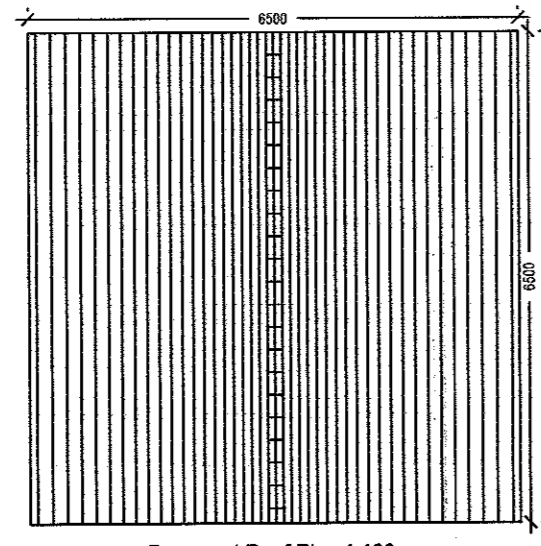

Proposed Roof Plan 1:100

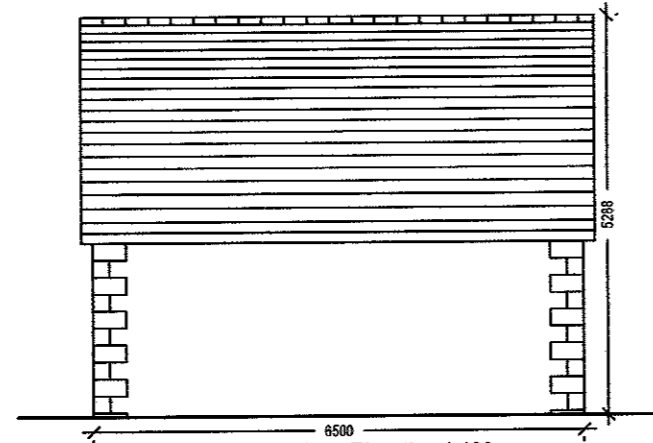

Proposed Rear Elevation 1:100

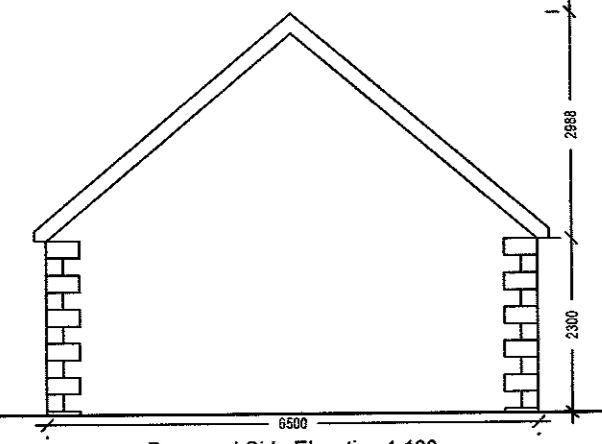

Proposed Side Elevation 1:100

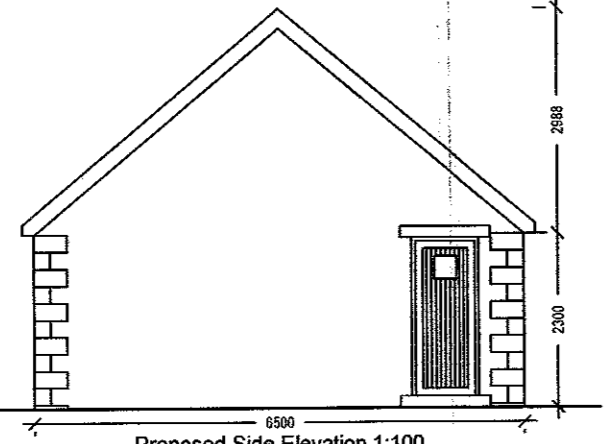

Proposed Side Elevation 1:100

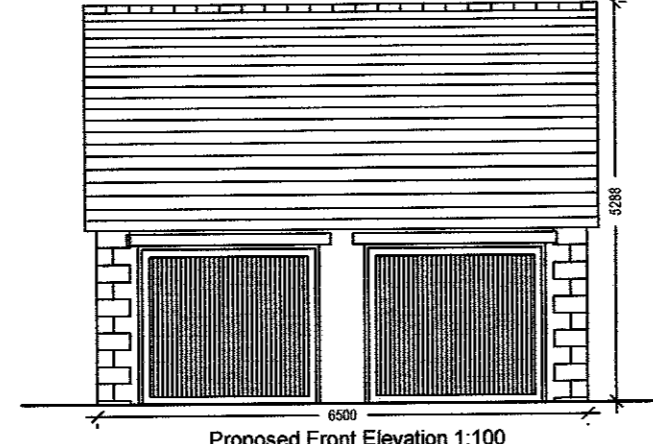

Proposed Front Elevation 1:100

Proposed material key:

- Roof - natural blue slate
- Wall - natural stone, uniformed coursing & random lengths
- Windows - stained timber casements with stone heads & sills
- Doors - stained timber frame, with stone heads & sills



Proposed Front Elevation 1:100



Proposed Rear Elevation 1:100

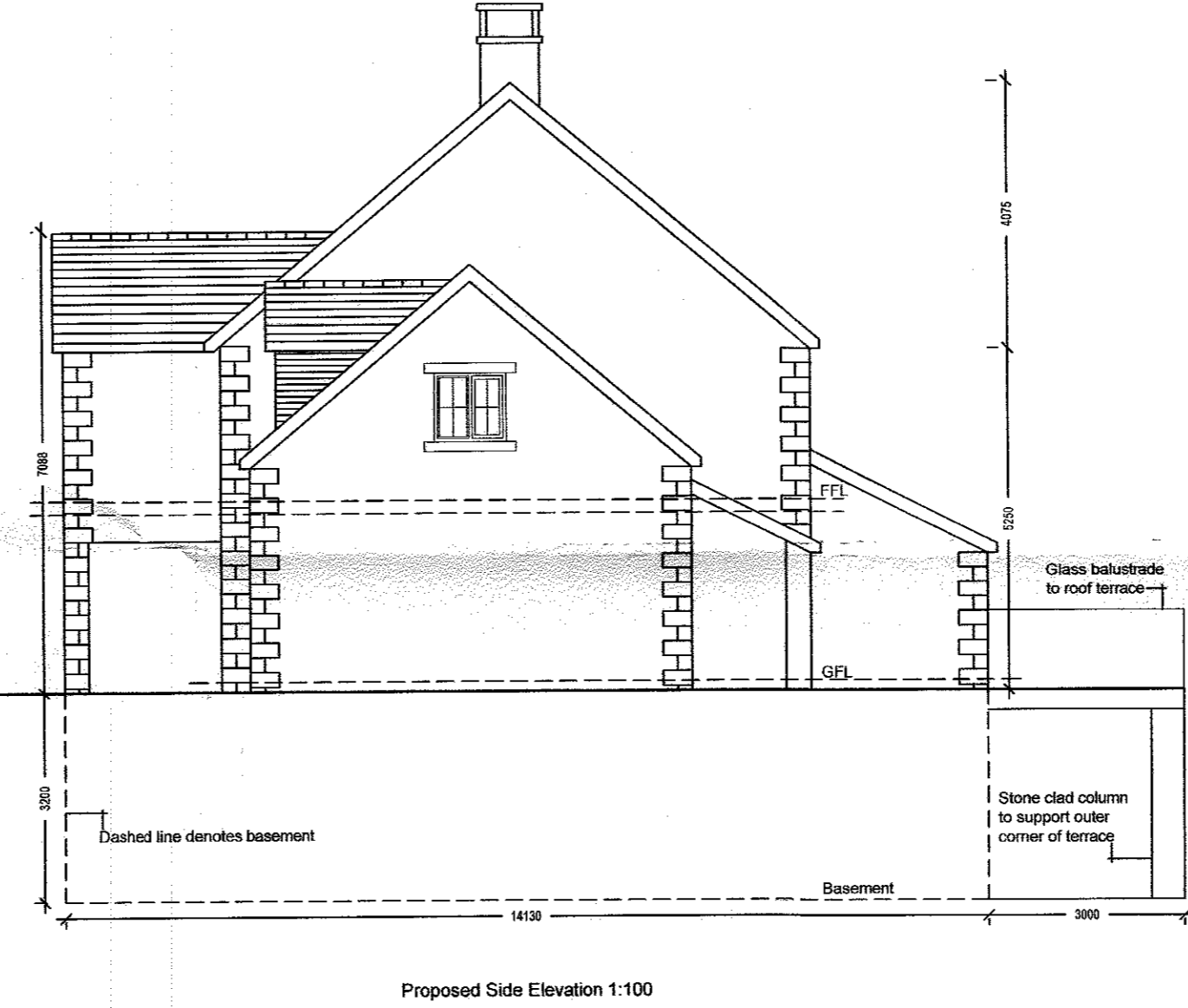

Proposed Side Elevation 1:100

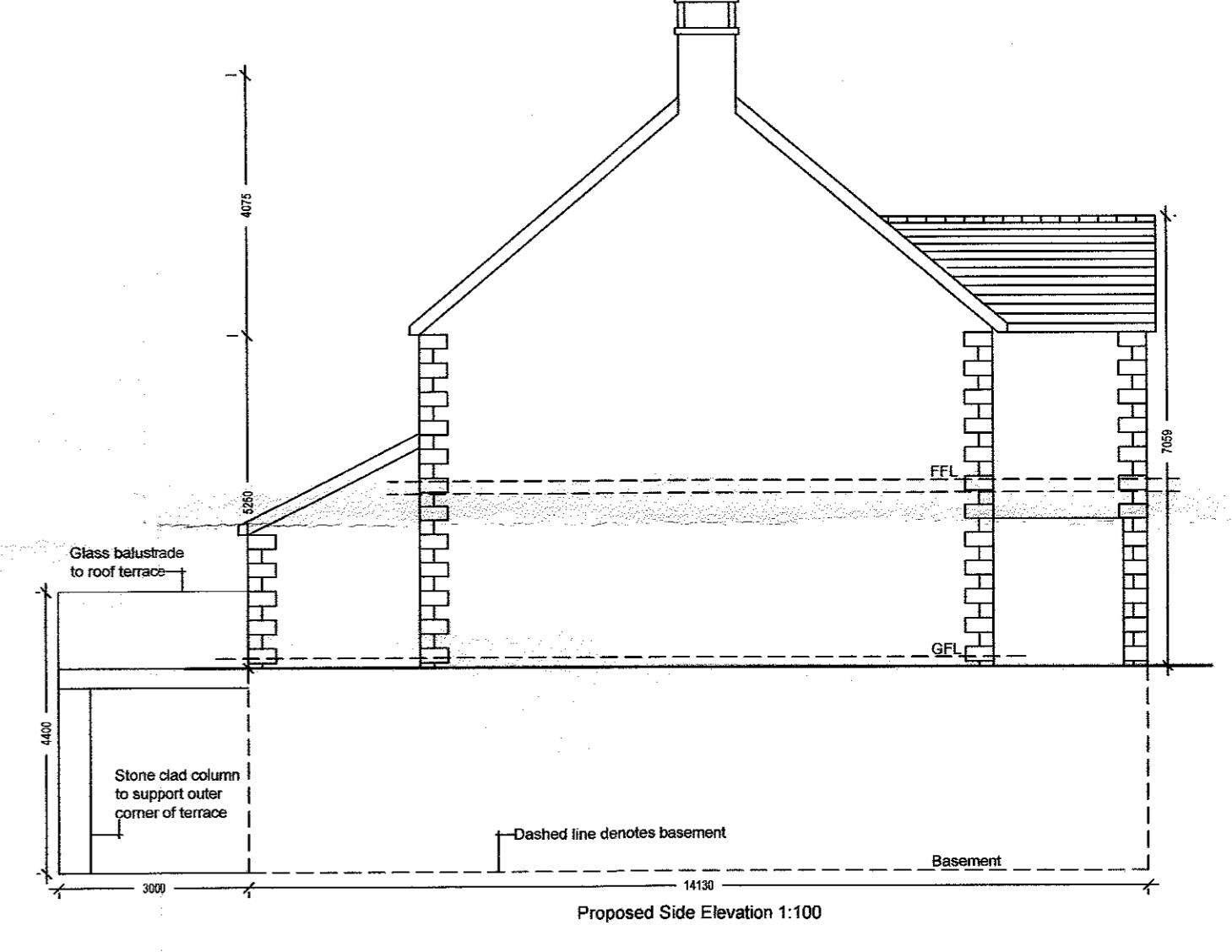

Proposed Side Elevation 1:100

320140618P

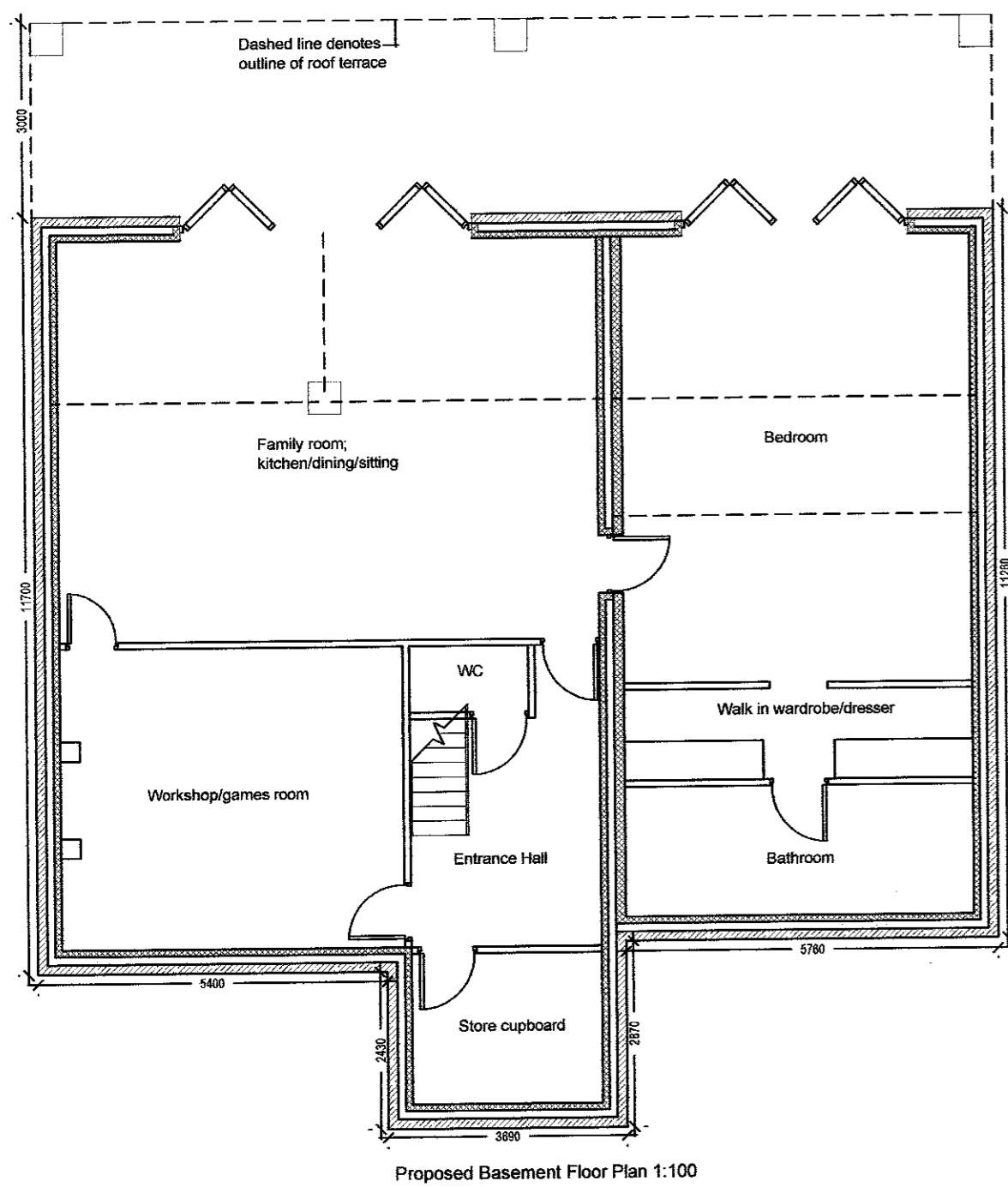

Proposed Basement Floor Plan 1:100

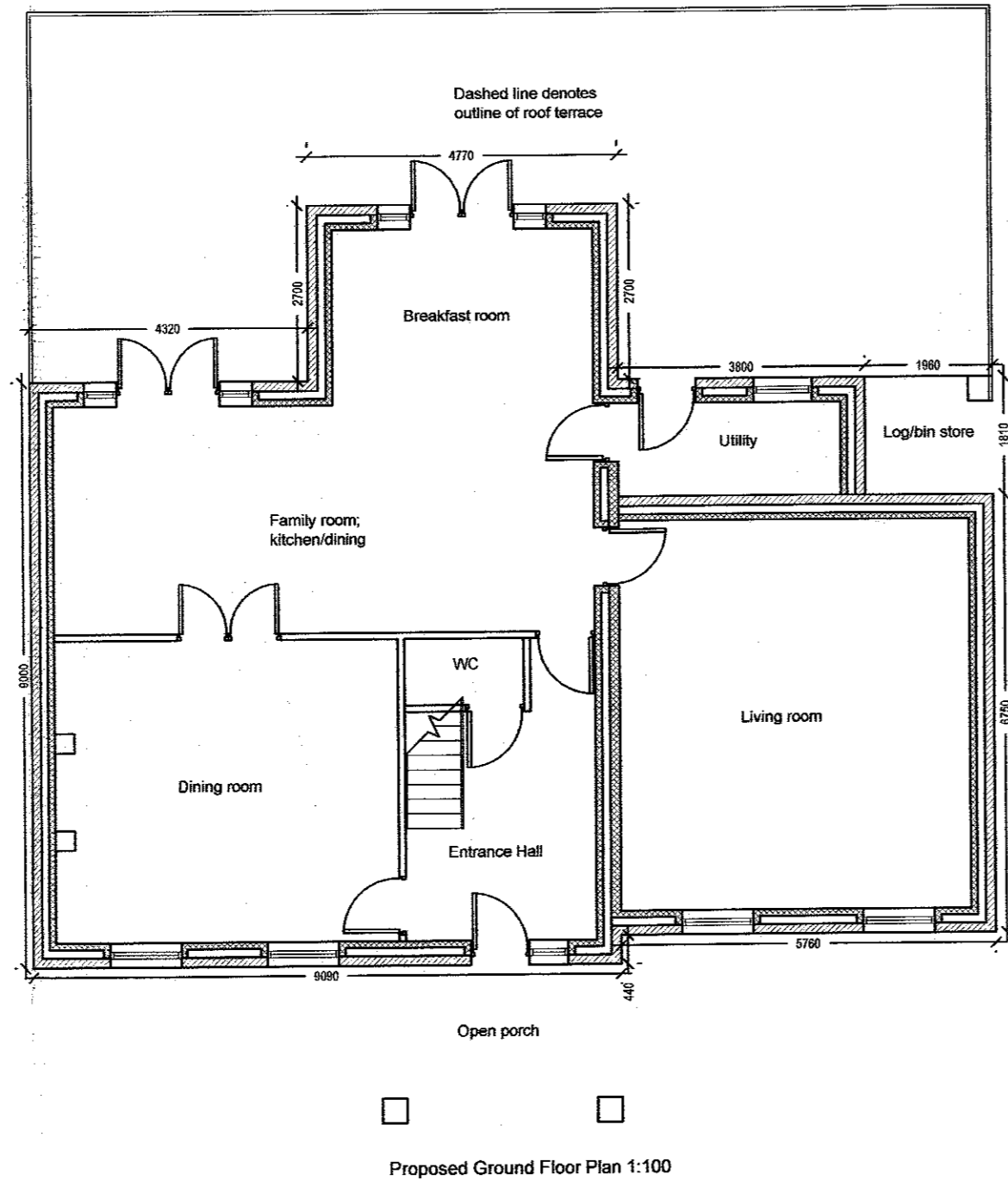

Proposed Ground Floor Plan 1:100

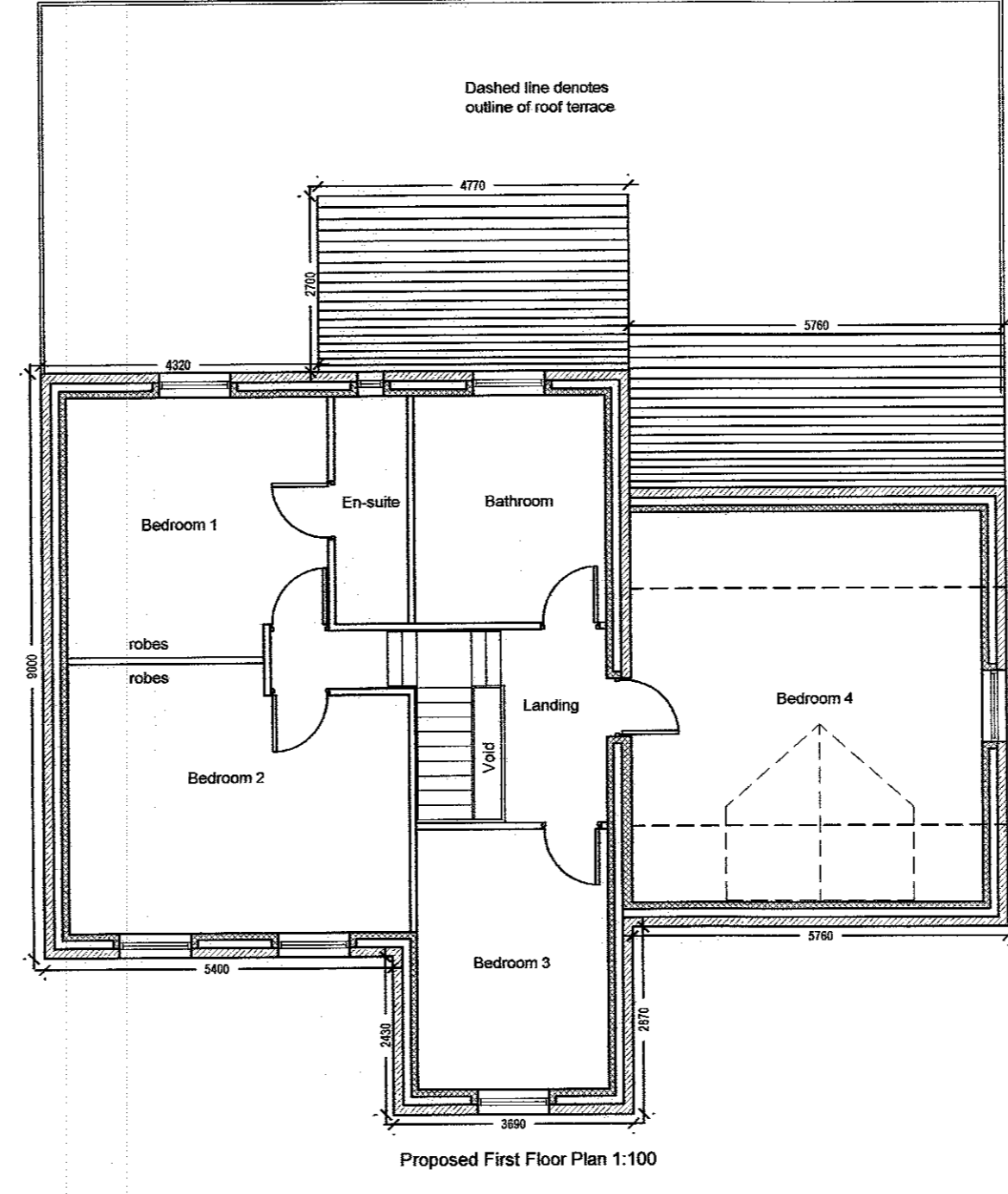

Proposed First Floor Plan 1:100

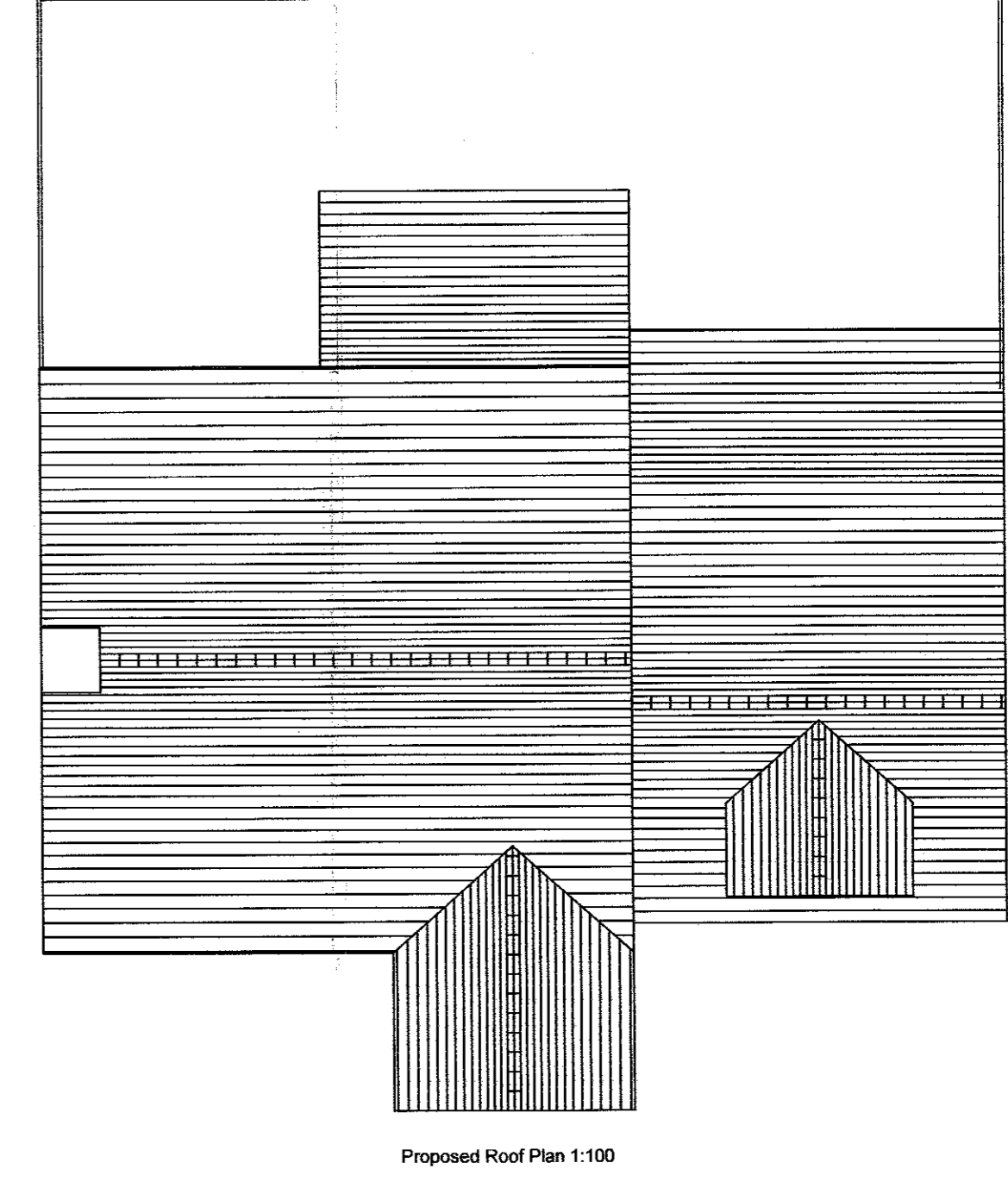

Proposed Roof Plan 1:100

Notes:
All work is to be carried out to the latest current British standards Codes of Practice and recognized working practices.
All work and materials should comply with Health and Safety legislation.
All dimensions are in millimetres unless explicitly shown otherwise.
The contractor should check and certify all dimensions as work proceeds and notify the architect of any discrepancies.
Do not scale off the drawings, if in doubt ask.



Gary Hoery Associates
Gary Hoery Associates Chartered Surveyors
Suite 9 - Grindleton Business Centre
The Spinney
Grindleton
Clitheroe
Lancashire BB7 4DH
T: 01200 449700
Email: info@ghaonline.co.uk

Project:
Proposed residential development at land off
Chatburn Old Road
Chatburn
Clitheroe
BB7 4QG

Title: Planning drawings - proposed floor plans &
elevations house type 4

Drawing No: Jao/605/1615/05 Drawn: PF

Client: Mr R. Jackson

Date: March 2014 Scale: 1:100 @ A1

Amendments: