

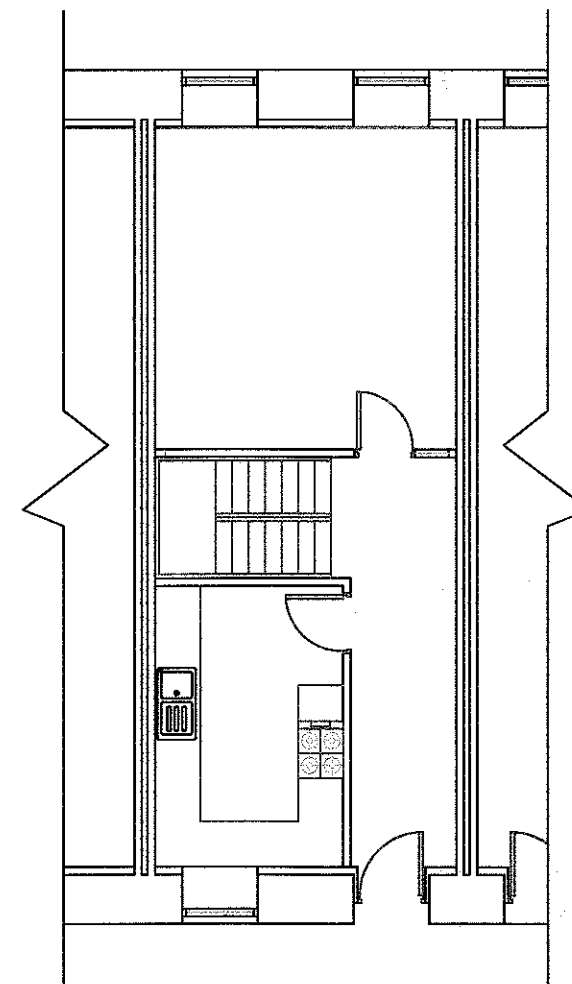

EXISTING FRONT ELEVATION (North)

EXISTING REAR ELEVATION (South)



EXISTING GROND FLOOR PLAN

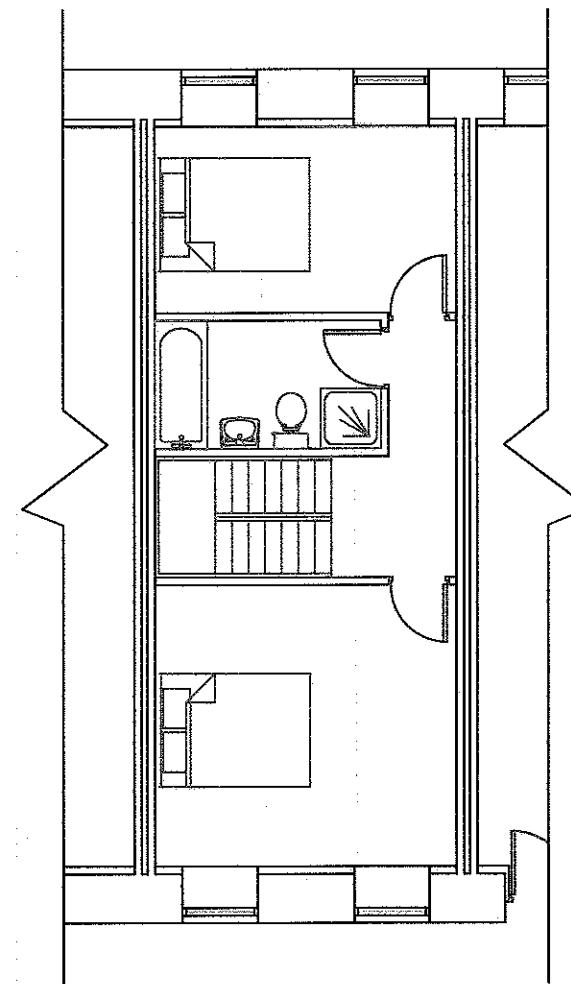

EXISTING FIRST FLOOR PLAN

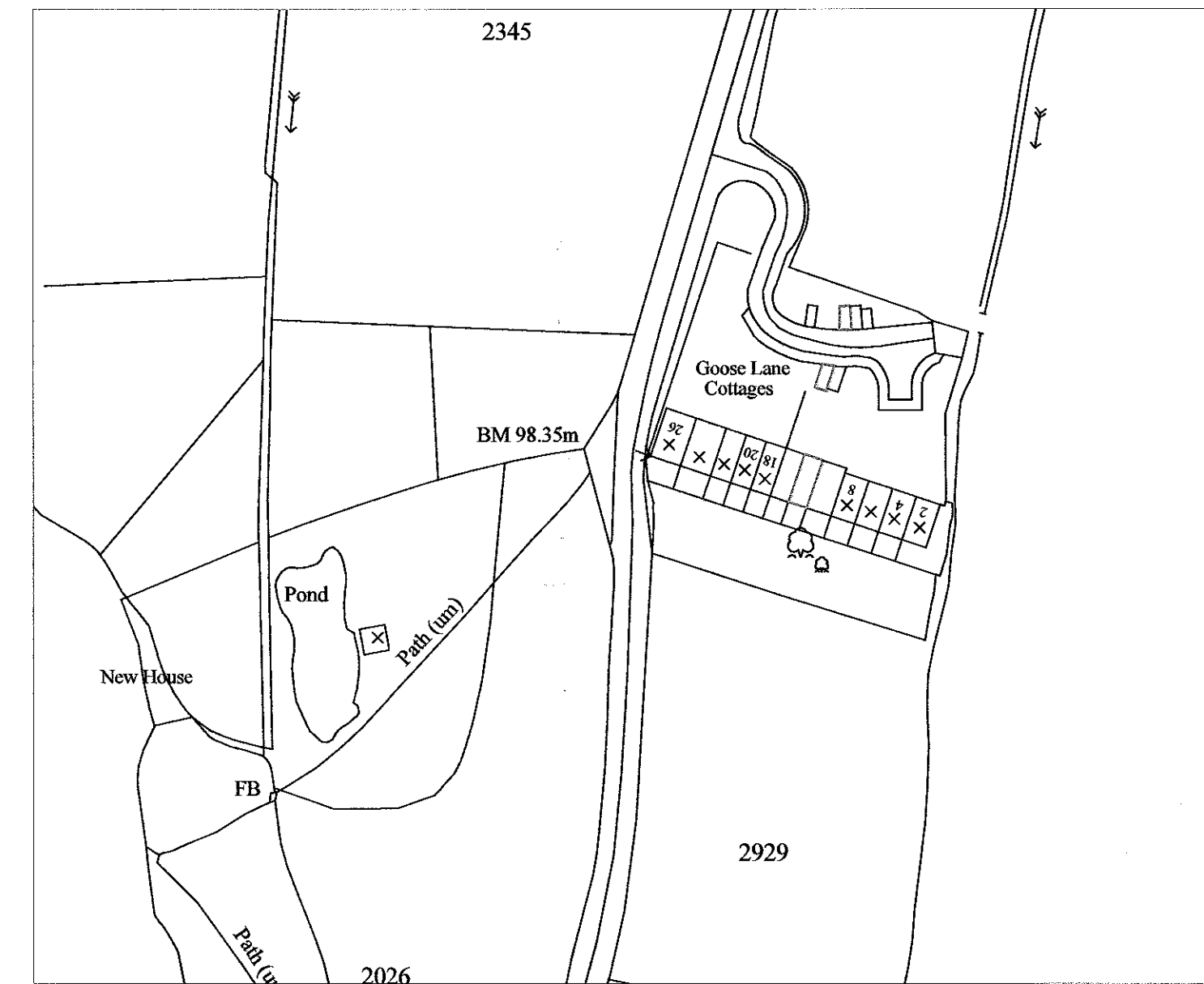

LOCATION PLAN

Scale= 1:1250

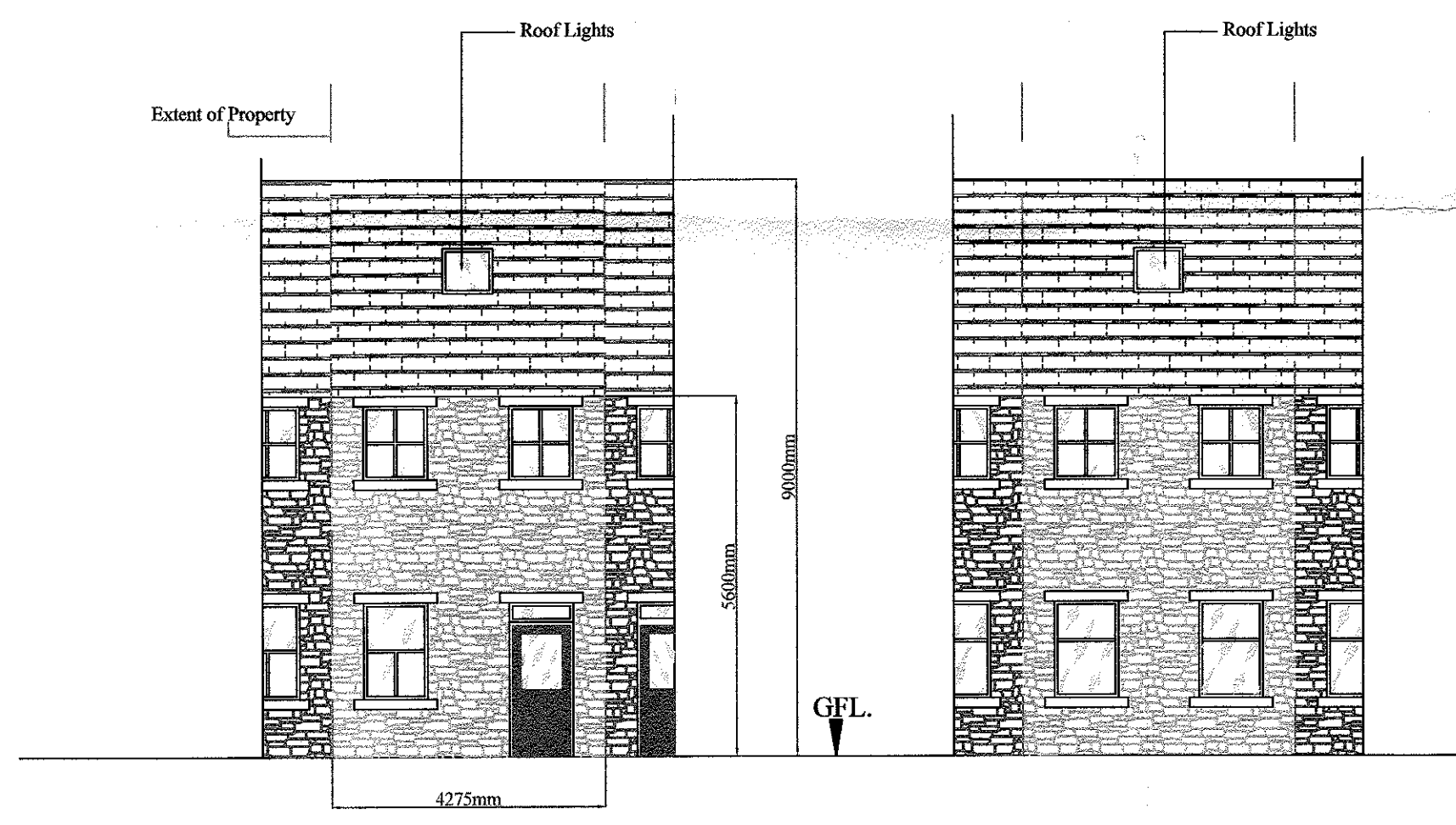

PROPOSED FRONT ELEVATION (North)

PROPOSED REAR ELEVATION (South)

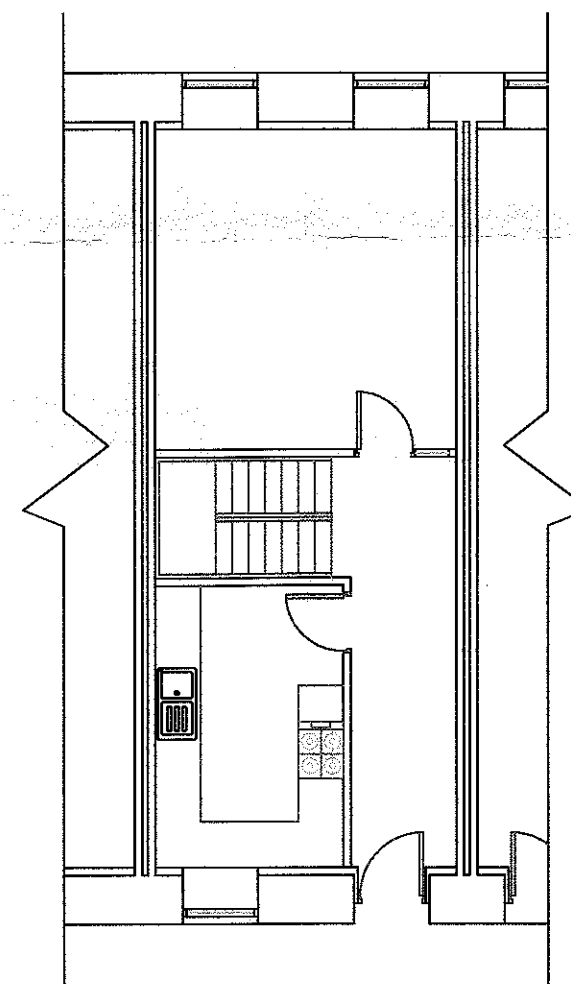

PROPOSED GROND FLOOR PLAN

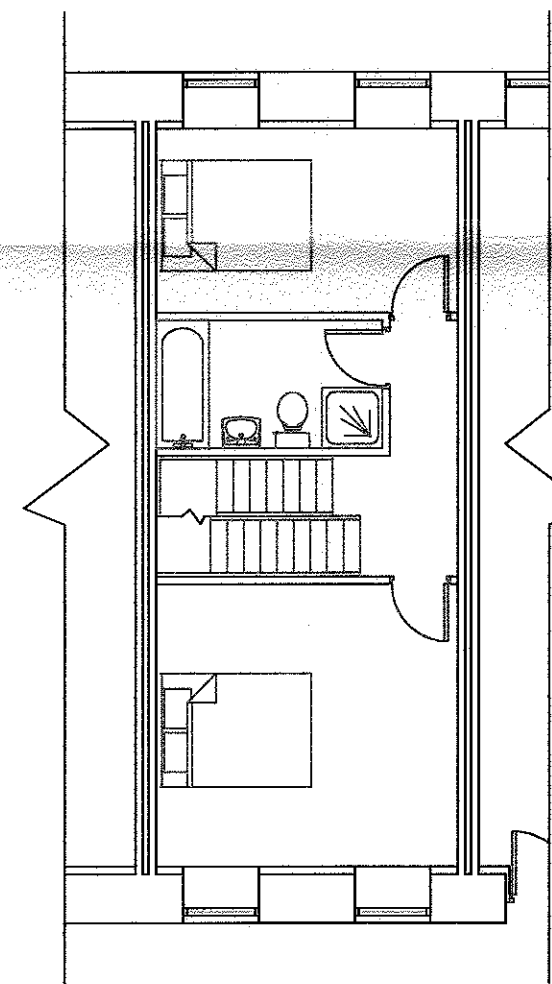

PROPOSED FIRST FLOOR PLAN

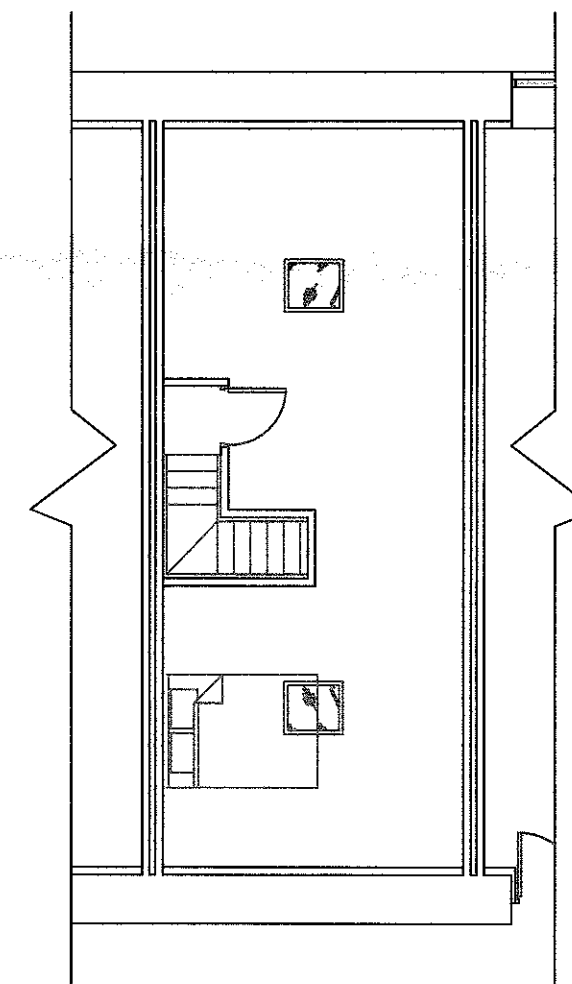

PROPOSED SECOND FLOOR PLAN

320140864P

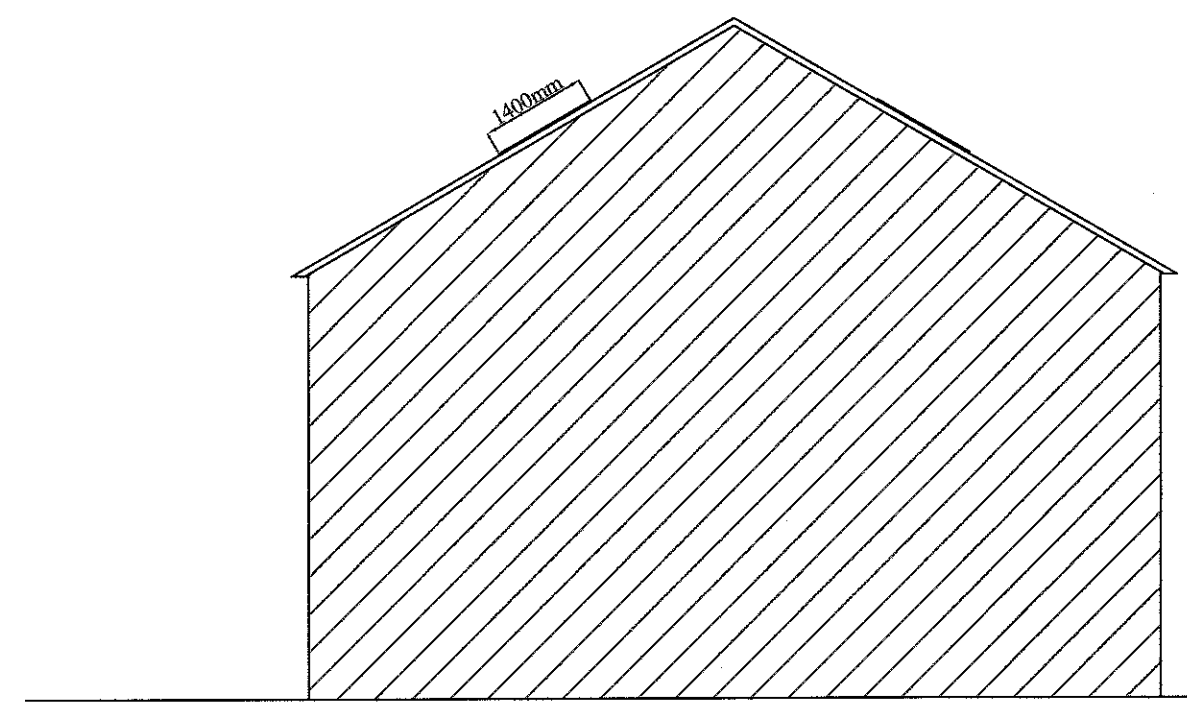

CROSS SECTION

Amend A - NUMBER OF ROOF LIGHTS REDUCED

**J.HADFIELD.
ENGINEERING,SURVEYING.**

Springs House, Chipping, Lancashire. PR3 2GQ.
Tel 07740 929096. Fax 08708 362185

Client's Details,
Mr & Mrs P Alpe

Project Details,
ROOF LIGHTS FOR LOFT CONVERSION

Project Address,
14 GOOSE LANE COTTAGES
CHIPPING
LANCS

| | | | |
|----------------------------|-----------------|-----------------|-----------|
| Project Number, 321/101 | Date, MAR/14 | Scale, 1:100 | By, JH |
|----------------------------|-----------------|-----------------|-----------|

DO NOT SCALE THIS DRAWING. CHECK ALL DIMENSIONS ON SITE.

THIS DRAWING IS PROTECTED BY COPYRIGHT. IT MAY NOT BE REPRODUCED IN ANY FORM OR BY ANY MEANS
FOR ANY PURPOSE, WITHOUT EXPRESS WRITTEN PERMISSION FROM J.HADFIELD, ENGINEERING/SURVEYING.