

ELEVATION A

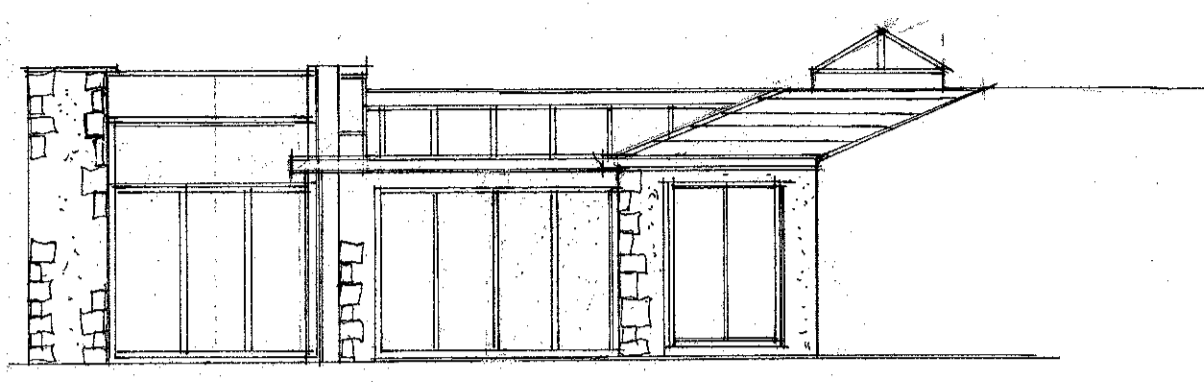

ELEVATION B EAST

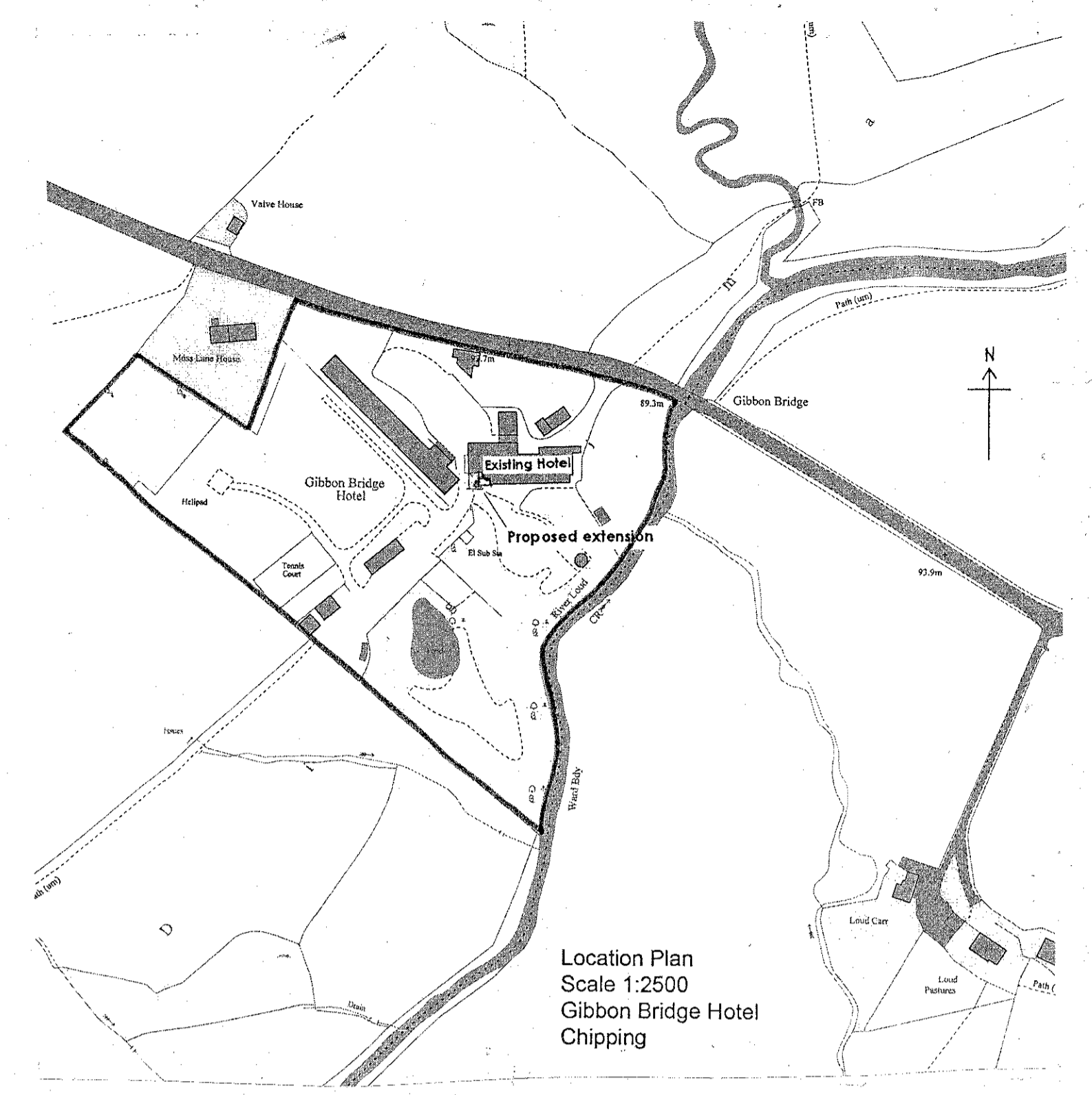

Location Plan
Scale 1:2500
Gibbon Bridge Hotel
Chipping

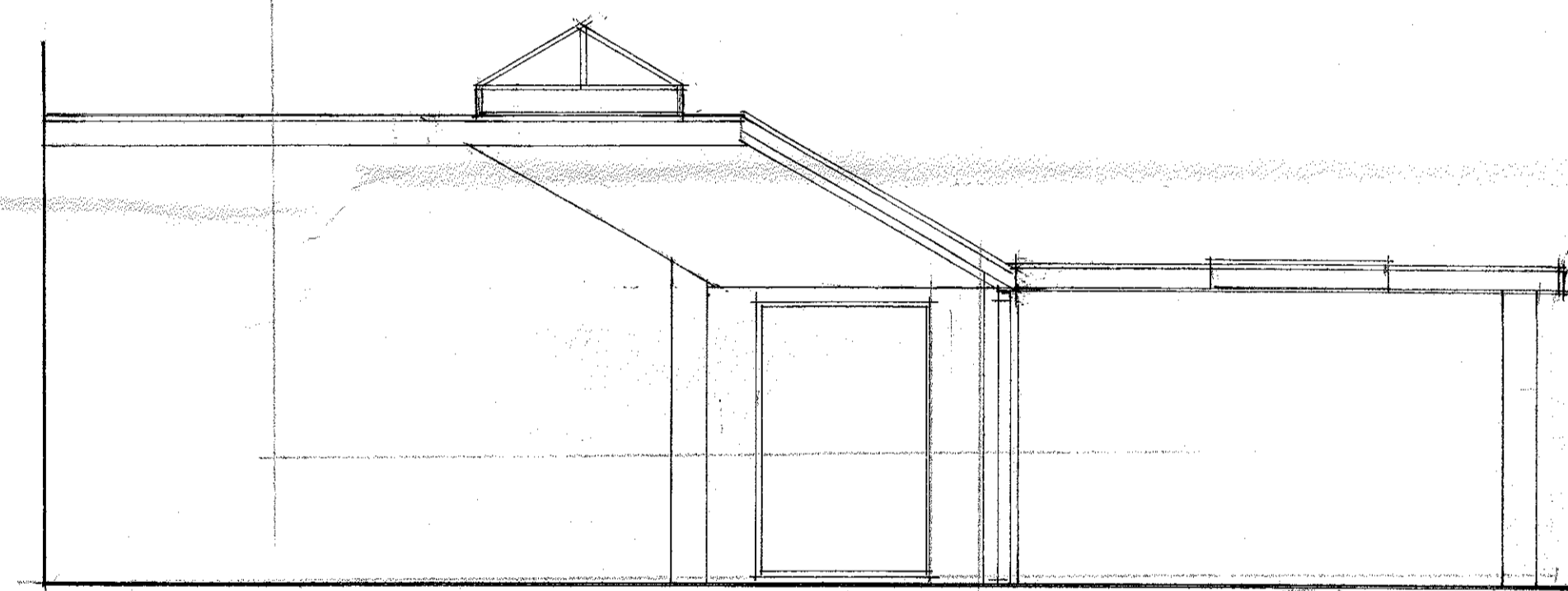
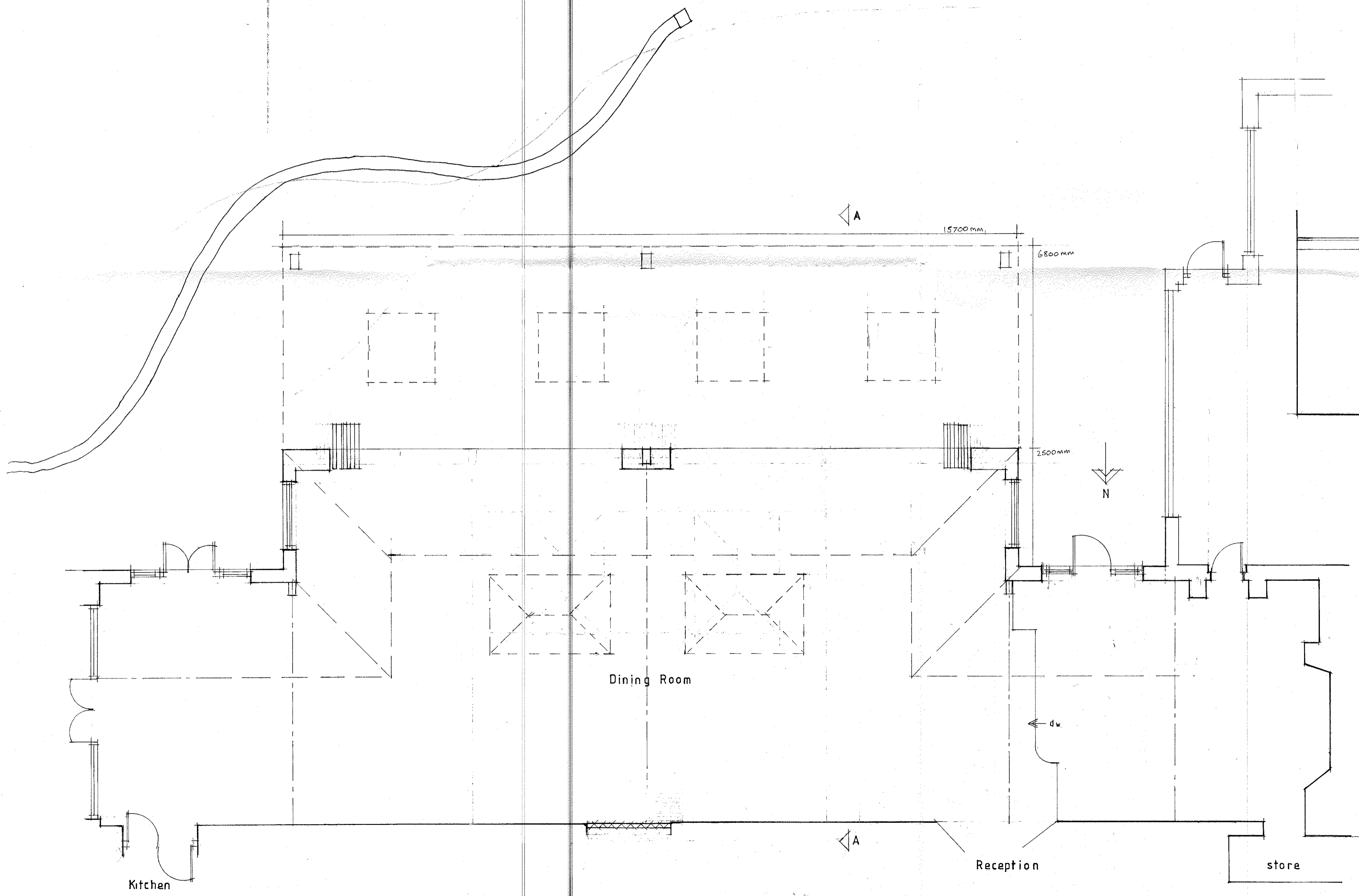

SECTION A-A

AMENDED PLANS RECEIVED
7/17/14
B - ELEVATION + SECTION ADDED 1/6/14
DATE AMENDED 28/5/14

320140729P

Client
GIBBON BRIDGE HOTEL
Job Title
PROPOSED ALTERATIONS TO
THE DINING ROOM AT
GIBBON BRIDGE HOTEL
CHIPPING

Drawing Title
PROPOSED PLAN AND ELEVATION

Scale 1:100 1:50 Date MAR 14 Drawn LKR

spa ARCHITECTS
SUNDERLAND PEACOCK & ASSOCIATES LTD.
HAZELMERE, PIMLICO ROAD, CLITHEROE,
LANCASHIRE, BB7 2AG
T 01200 423178 F 01200 427328
E info@sunderlandpeacock.com
www.sunderlandpeacock.com

4091 - 1/1/14