

Historical Mapping Legends

Ordnance Survey County Series 1:10,560

- Gravel Pit
- Sand Pit
- Other Pits
- Quarry
- Shingle
- Orchard
- Osiers
- Reeds
- Marsh
- Mixed Wood
- Deciduous
- Brushwood
- Fir
- Furze
- Rough Pasture
- Arrow denotes flow of water
- Trigonometrical Station
- Site of Antiquities
- Bench Mark
- Pump, Guide Post, Signal Post
- Well, Spring, Boundary Post
- 285 Surface Level
- Sketched Contour
- Instrumental Contour
- Main Roads
- Minor Roads
- Sunken Road
- Raised Road
- Road over Railway
- Railway over River
- Railway over Road
- Level Crossing
- Road over River or Canal
- Road over Stream
- Road over Stream
- County Boundary (Geographical)
- County & Civil Parish Boundary
- Administrative County & Civil Parish Boundary
- Co. Boro. Bdy. County Borough Boundary (England)
- Co. Burgh Bdy. County Borough Boundary (Scotland)
- R.D. Bdy. Rural District Boundary
- Civil Parish Boundary

Ordnance Survey Plan 1:10,000

- Chalk Pit, Clay Pit or Quarry
- Gravel Pit
- Sand Pit
- Disused Pit or Quarry
- Refuse or Slag Heap
- Lake, Loch or Pond
- Dunes
- Boulders
- Coniferous Trees
- Non-Coniferous Trees
- Orchard
- Scrub
- Coppice
- Bracken
- Heath
- Rough Grassland
- Marsh
- Reeds
- Saltings
- Building
- Glasshouse
- Sloping Masonry
- Pylon
- Electricity Transmission Line
- Pole
- Cutting
- Embankment
- Standard Gauge Multiple Track
- Standard Gauge Single Track
- Siding, Tramway or Mineral Line
- Narrow Gauge
- Geographical County
- Administrative County, County Borough or County of City
- Municipal Borough, Urban or Rural District, Burgh or District Council
- Borough, Burgh or County Constituency
- Civil Parish
- BP, BS Boundary Post or Stone
- Ch Church
- CH Club House
- F E Sta Fire Engine Station
- FB Foot Bridge
- Fn Fountain
- GP Guide Post
- MP Mile Post
- MS Mile Stone
- Pol Sta Police Station
- PO Post Office
- PC Public Convenience
- PH Public House
- SB Signal Box
- Spr Spring
- TCB Telephone Call Box
- TCP Telephone Call Post
- W Well

1:10,000 Raster Mapping

- Gravel Pit
- Refuse tip or slag heap
- Rock
- Rock (scattered)
- Boulders
- Boulders (scattered)
- Shingle
- Mud
- Sand
- Sand Pit
- Slopes
- Top of cliff
- General detail
- Underground detail
- Overhead detail
- Narrow gauge railway
- Multi-track railway
- Single track railway
- County boundary (England only)
- Civil, parish or community boundary
- District, Unitary, Metropolitan, London Borough boundary
- Constituency boundary
- Area of wooded vegetation
- Non-coniferous trees
- Non-coniferous trees (scattered)
- Coniferous trees
- Coniferous trees (scattered)
- Positioned tree
- Orchard
- Coppice or Osiers
- Rough Grassland
- Heath
- Scrub
- Marsh, Salt Marsh or Reeds
- Water feature
- Flow arrows
- MHW(S) Mean high water (springs)
- MLW(S) Mean low water (springs)
- Telephone line (where shown)
- Electricity transmission line (with poles)
- BM 123.45 m Bench mark (where shown)
- Point feature (e.g. Guide Post or Mile Stone)
- Site of (antiquity)
- Glasshouse
- General Building
- Important Building



Historical Mapping & Photography included:

Mapping Type	Scale	Date	Pg
Lancashire And Furness	1:10,560	1847	3
Lancashire And Furness	1:10,560	1895	4
Lancashire And Furness	1:10,560	1913 - 1914	5
Lancashire And Furness	1:10,560	1932	6
Ordnance Survey Plan	1:10,000	1956	7
Ordnance Survey Plan	1:10,000	1968	8
Ordnance Survey Plan	1:10,000	1970	9
Ordnance Survey Plan	1:10,000	1970	10
Preston	1:10,000	1976	11
Ordnance Survey Plan	1:10,000	1994	12
10K Raster Mapping	1:10,000	2001	13
10K Raster Mapping	1:10,000	2006	14
VectorMap Local	1:10,000	2014	15

Historical Map - Slice A

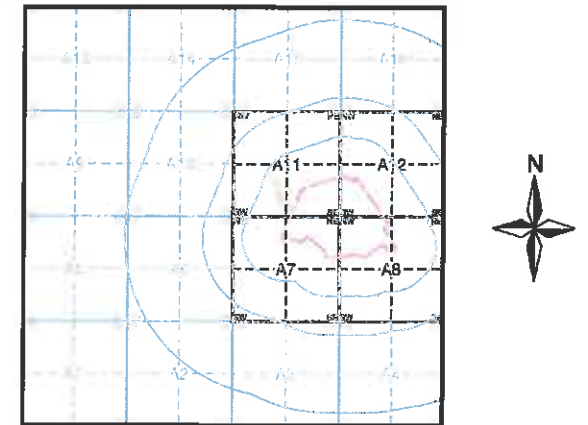

Order Details

Order Number: 58654917_1_1
 Customer Ref: EB1355
 National Grid Reference: 360120, 438040
 Slice: A
 Site Area (Ha): 24.76
 Search Buffer (m): 1000

Site Details

Site at 361320, 437950



Tel: 0844 844 9952
 Fax: 0844 844 9951
 Web: www.envirocheck.co.uk

Russian Military Mapping Legends

1:5,000 and 1:10,000 mapping

a. Not drawn to scale b. Drawn to scale

	Government and Administrative Buildings		Military and Industrial Buildings
	Military and Communication Areas		Subway Entrance
	Fireproof Building		Prominent Fireproof Building
	Non-fireproof Building		Non-fireproof Building (non-dwelling)
	Factory, mill, and flour mill, with chimneys		Factory, mill, and flour mill, without chimneys
	Power Station, drawn to scale		Hydroelectric Power Station
	Radio Station, drawn to scale		Telephone Station, drawn to scale
	Abandoned Open-pit Mine or Quarry		Open-pit Salt Mine
	Pit		Oil Deposit or Well
	Oil Seepage		Natural Gas Tank
	Tailings Pile		Fuel Storage Tanks
	Bench Mark		Drill Hole
	Burial Mound		Triangulation Point on Burial Mound
	Single-track Railroad		Railroad and Station Building
	Coniferous Forest		Deciduous Forest
	Mixed Forest		Lawns
	Citrus Orchard		Wet Ground
	Scattered Vegetation		

243.8 Values for prominent elevations
186.0 Numbers for spot elevations, depth soundings, contour lines, etc.
0.2 Velocity of the current, width of river bed, depth of river
180/12 Fractional terms: length and capacity of bridges; depth of fords and condition of the river bottom; height of forest and the diameter of trees

Russian Alphabet (For reference and phonetic interpretation of map text)

А а (A)	Э э (Z)	П п (P)	Ч ч (CH)
Б б (B)	И и (I)	Р р (R)	Ш ш (SH)
В в (V)	Й й (Y)	С с (S)	Щ щ (SHCH)
Г г (G)	К к (K)	Т т (T)	Ъ (-)
Д д (D)	Л л (L)	У у (U)	Ы (Y)
Е е (E)	М м (M)	Ф ф (F)	Ь (')
Ё ё (YO)	Н н (N)	Х х (KH)	Э э (E)
Ж ж (ZH)	О о (O)	Ц ц (TS)	Ю ю (YU or IU)
			Я я (YA or IA)

1:25,000 mapping

a. Not drawn to scale b. Drawn to scale

	Government and Administrative Buildings		Military and Industrial Buildings
	Military and Communication Areas		Subway Entrance
	Partly Demolished Buildings		Demolished Buildings
	Built-Up Area with Fireproof Buildings Predominant		Built-Up Area with Non-Fireproof Buildings Predominant
	Individual Fireproof Building		Prominent Industrial Building
	Individual Dwelling, Fireproof		Ruins of an Individual Dwelling
	Factory or Mill Chimney		Factory or Mill with Chimney
	Factory or Mill without Chimney		Mine or Open Pit Mine
	Operating Shaft or Mine		Non-Operating Shaft or Mine
	Salt Mine		Tailings Pile
	Pit		Gas Pump or Service Station
	Fuel Storage or Natural Gas Tank		Oil or Natural Gas Derrick
	Small Hydroelectric Power Station		Power Station
	Transformer Station		Cemetery
	Burial Mound (height in metres)		Triangulation Point on Burial Mound
	Triangulation Point		Bench Mark (monumented)
	Telegraph Office		Telephone Station
	Radio Station		Radio Tower
	Airfield or Seaplane Base		Landing Strip
	Telegraph/Telephone Lines		Main Highway
	Highway under Construction		Improved Dirt Road (former truck road)
	Dismantled Railroad		Railroad Under Construction
	Shore Embankment		River or Ditch with Embankment
	Water Reservoir or Rain Water Pit		Spring
	Isobath with value		Water Gauge
	Direction and velocity of current		Water Level Mark
	Well		Contour Line and Value
	Half Contour Line		Spot Elevation Value
	Coniferous		Deciduous
	Mixed		Scrub

Key to Numbers on Mapping



Historical Mapping & Photography included:

Mapping Type	Scale	Date	Pg
Lancashire And Furness	1:10,560	1847	3
Lancashire And Furness	1:10,560	1895	4
Lancashire And Furness	1:10,560	1913 - 1914	5
Lancashire And Furness	1:10,560	1932	6
Ordnance Survey Plan	1:10,000	1956	7
Ordnance Survey Plan	1:10,000	1968	8
Ordnance Survey Plan	1:10,000	1970	9
Ordnance Survey Plan	1:10,000	1970	10
Preston	1:10,000	1976	11
Ordnance Survey Plan	1:10,000	1994	12
10K Raster Mapping	1:10,000	2001	13
10K Raster Mapping	1:10,000	2006	14
VectorMap Local	1:10,000	2014	15

Russian Map - Slice A

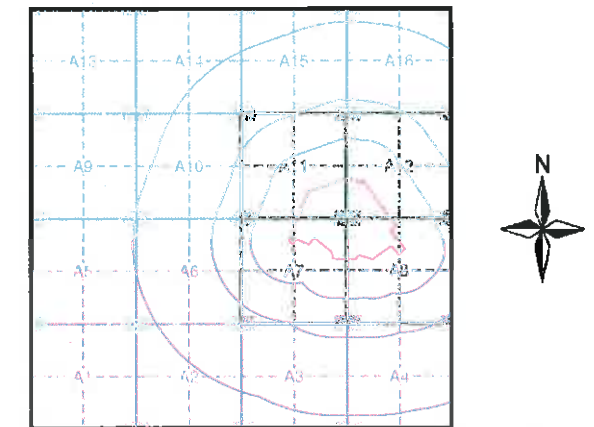

Order Details

Order Number: 58654917_1_1
 Customer Ref: EB1355
 National Grid Reference: 360120, 438040
 Slice: A
 Site Area (Ha): 24.76
 Search Buffer (m): 1000

Site Details

Site at 361320, 437950



Tel: 0844 844 9952
 Fax: 0844 844 9951
 Web: www.envirocheck.co.uk

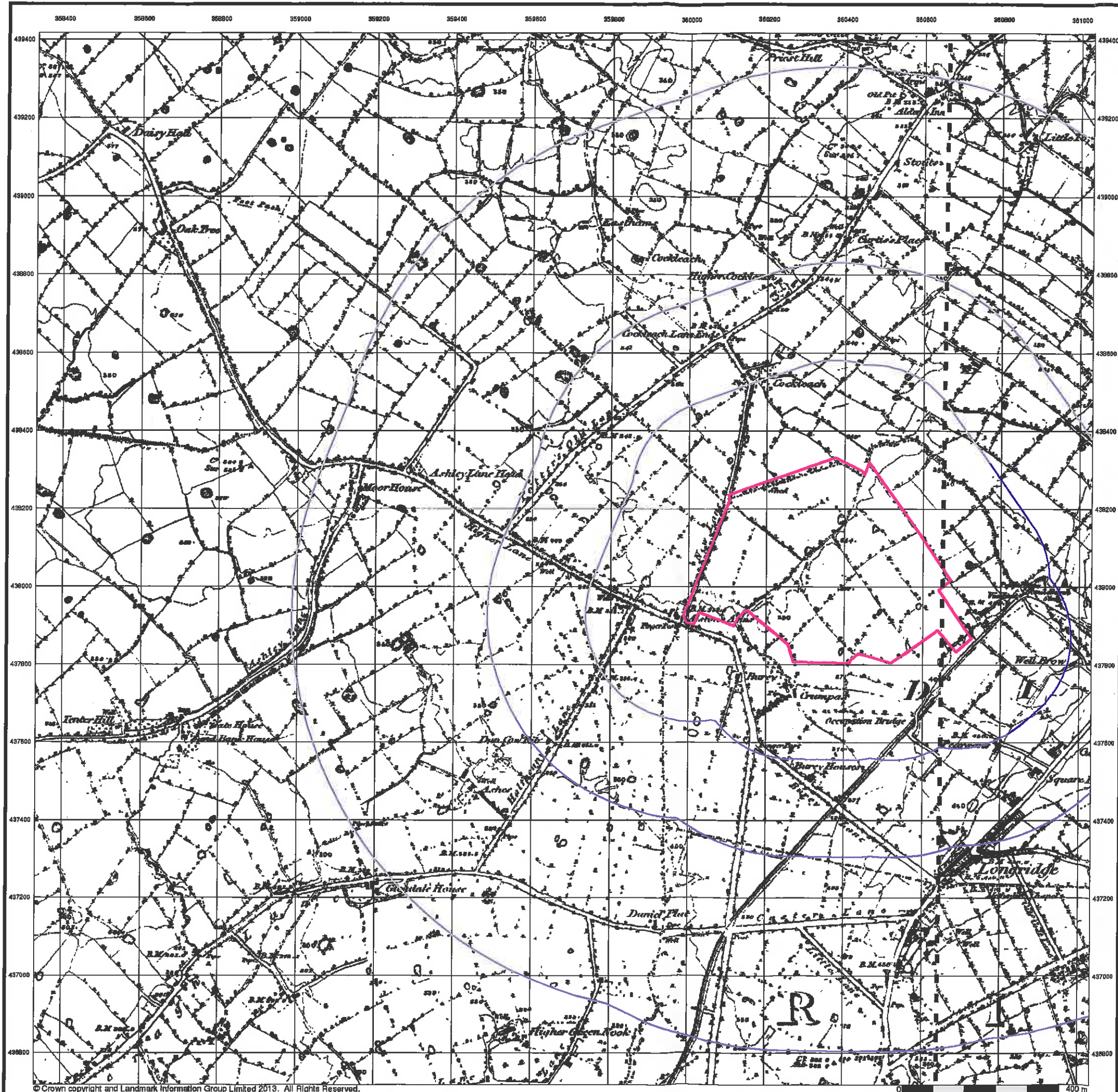

Lancashire And Furness
Published 1847

Source map scale - 1:10,560

The historical maps shown were reproduced from maps predominantly held at the scale adopted for England, Wales and Scotland in the 1840's. In 1854 the 1:2,500 scale was adopted for mapping urban areas; these maps were used to update the 1:10,560 maps. The published date given therefore is often some years later than the surveyed date. Before 1938, all OS maps were based on the Cassini Projection, with independent surveys of a single county or group of counties, giving rise to significant inaccuracies in outlying areas. In the late 1940's, a Provisional Edition was produced, which updated the 1:10,560 mapping from a number of sources. The maps appear unfinished - with all military camps and other strategic sites removed. These maps were initially overprinted with the National Grid. In 1970, the first 1:10,000 maps were produced using the Transverse Mercator Projection. The revision process continued until recently, with new editions appearing every 10 years or so for urban areas.

Map Name(s) and Date(s)

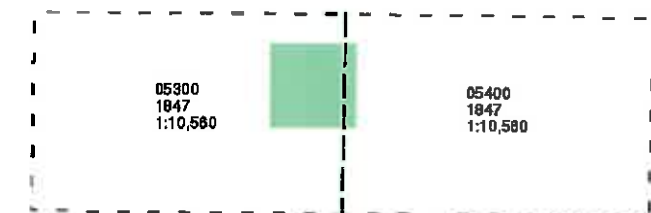

Historical Map - Slice A

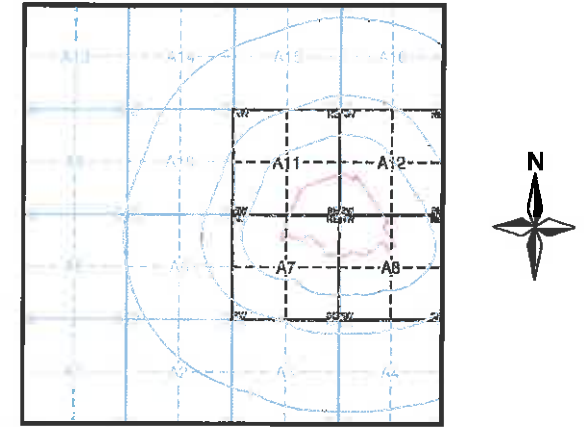

Order Details
 Order Number: 58654917_1_1
 Customer Ref: EB1355
 National Grid Reference: 360120, 438040
 Slice: A
 Site Area (Ha): 24.76
 Search Buffer (m): 1000

Site Details
 Site at 361320, 437950

Landmark
 Tel: 0844 844 9952
 Fax: 0844 844 9951
 Web: www.envirocheck.co.uk

© Crown copyright and Landmark Information Group Limited 2013. All Rights Reserved.

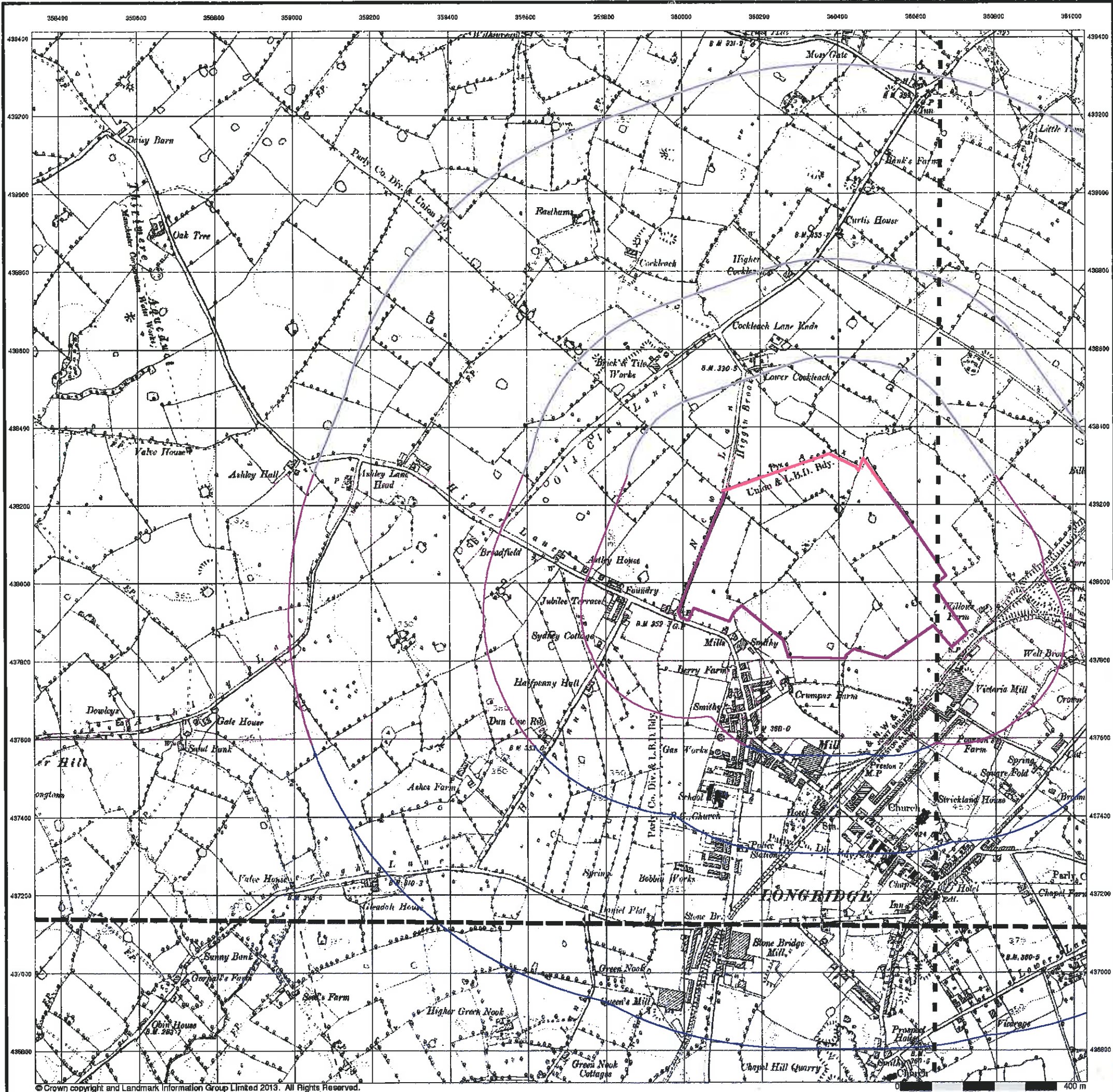

358400 359000 359600 359000 359200 359400 359600 359800 360000 360200 360400 360600 360800 361000

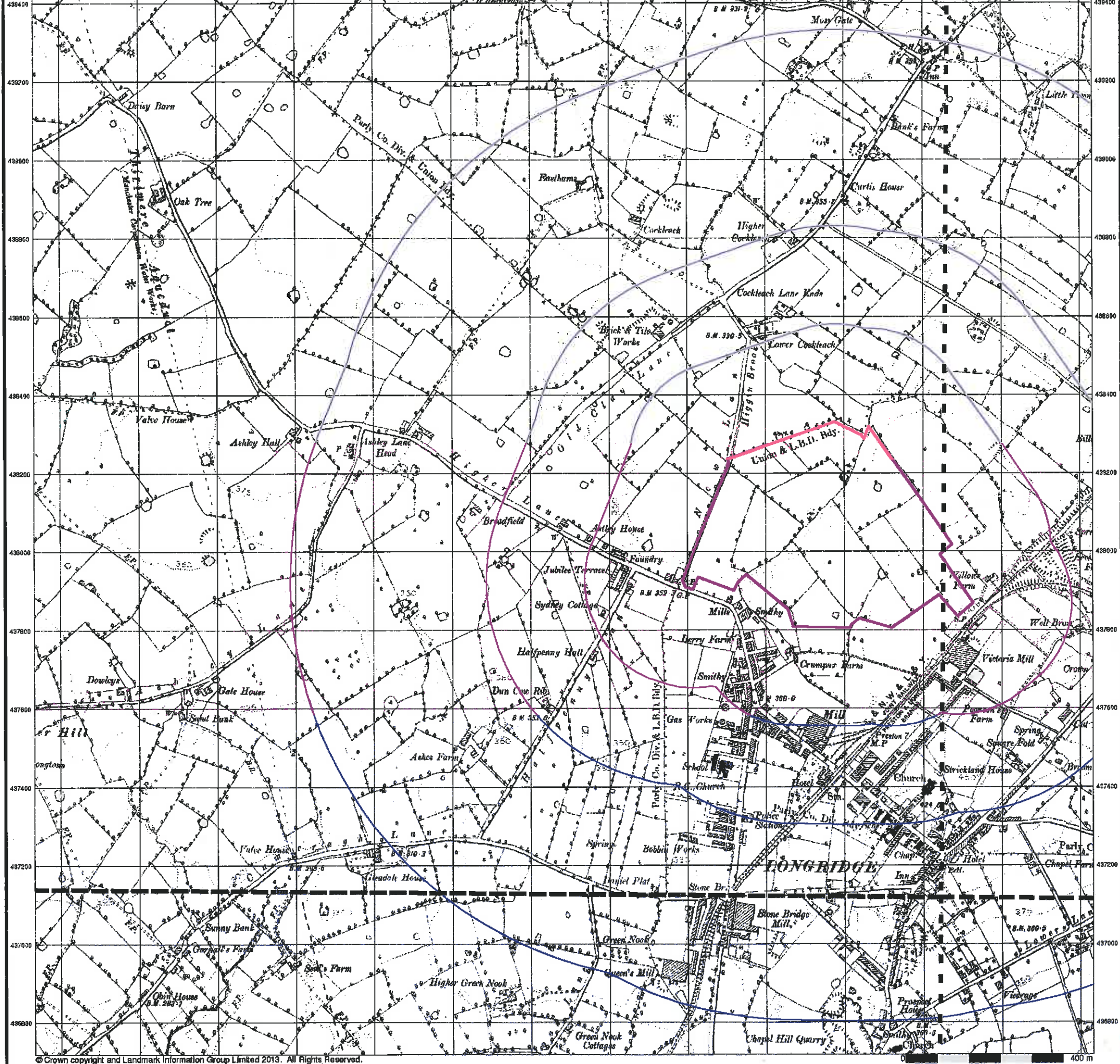

© Crown copyright and Landmark Information Group Limited 2013. All Rights Reserved.



Lancashire And Furness
Published 1895

Source map scale - 1:10,560

The historical maps shown were reproduced from maps predominantly held at the scale adopted for England, Wales and Scotland in the 1840's. In 1854 the 1:2,500 scale was adopted for mapping urban areas; these maps were used to update the 1:10,560 maps. The published date given therefore is often some years later than the surveyed date. Before 1938, all OS maps were based on the Cassini Projection, with independent surveys of a single county or group of counties, giving rise to significant inaccuracies in outlying areas. In the late 1940's, a Provisional Edition was produced, which updated the 1:10,560 mapping from a number of sources. The maps appear unfinished - with all military camps and other strategic sites removed. These maps were initially overprinted with the National Grid. In 1970, the first 1:10,000 maps were produced using the Transverse Mercator Projection. The revision process continued until recently, with new editions appearing every 10 years or so for urban areas.

Map Name(s) and Date(s)

053NE 1895 1:10,560	054NW 1895 1:10,560
053SE 1895 1:10,560	054SW 1895 1:10,560

Historical Map - Slice A

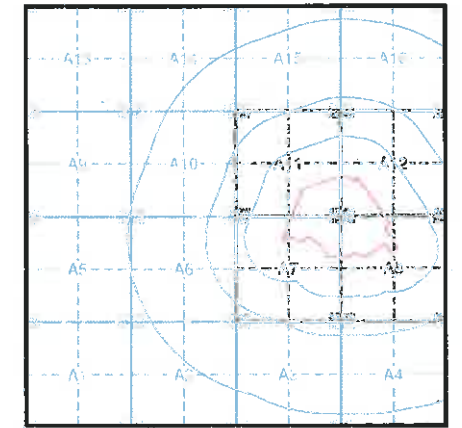

Order Details

Order Number: 58654917_1_1
 Customer Ref: EB1355
 National Grid Reference: 360120, 438040
 Slice: A
 Site Area (Ha): 24.76
 Search Buffer (m): 1000

Site Details

Site at 361320, 437950



Tel: 0844 844 9952
 Fax: 0844 844 9951
 Web: www.envirocheck.co.uk



Lancashire And Furness

Published 1913 - 1914

Source map scale - 1:10,560

The historical maps shown were reproduced from maps predominantly held at the scale adopted for England, Wales and Scotland in the 1840's. In 1854 the 1:2,500 scale was adopted for mapping urban areas; these maps were used to update the 1:10,560 maps. The published date given therefore is often some years later than the surveyed date. Before 1938, all OS maps were based on the Cassini Projection, with independent surveys of a single county or group of counties, giving rise to significant inaccuracies in outlying areas. In the late 1940's, a Provisional Edition was produced, which updated the 1:10,560 mapping from a number of sources. The maps appear unfinished - with all military camps and other strategic sites removed. These maps were initially overprinted with the National Grid. In 1970, the first 1:10,000 maps were produced using the Transverse Mercator Projection. The revision process continued until recently, with new editions appearing every 10 years or so for urban areas.

Map Name(s) and Date(s)

053NE 1913 1:10,560	054NW 1913 1:10,560
053SE 1914 1:10,560	054SW 1913 1:10,560

Historical Map - Slice A

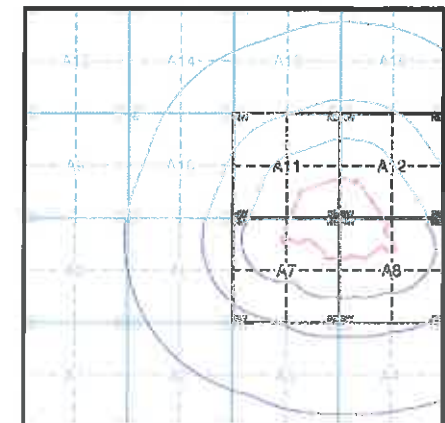

Order Details

Order Number: 58654917_1_1
 Customer Ref: EB1355
 National Grid Reference: 360120, 438040
 Slice: A
 Site Area (Ha): 24.76
 Search Buffer (m): 1000

Site Details

Site at 361320, 437950



Tel: 0844 844 9852
 Fax: 0844 844 9851
 Web: www.envirocheck.co.uk

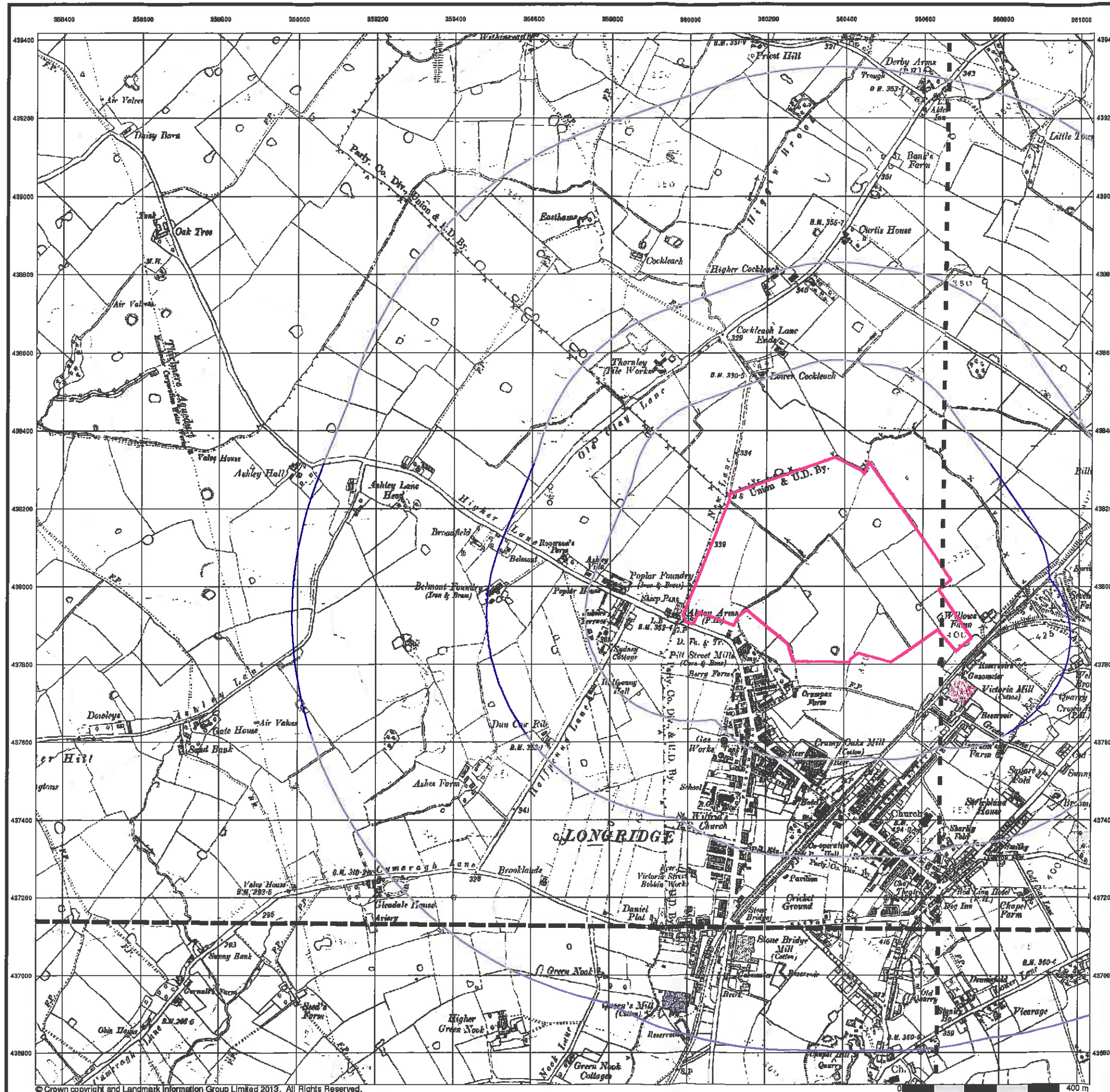

© Crown copyright and Landmark Information Group Limited 2013. All Rights Reserved.

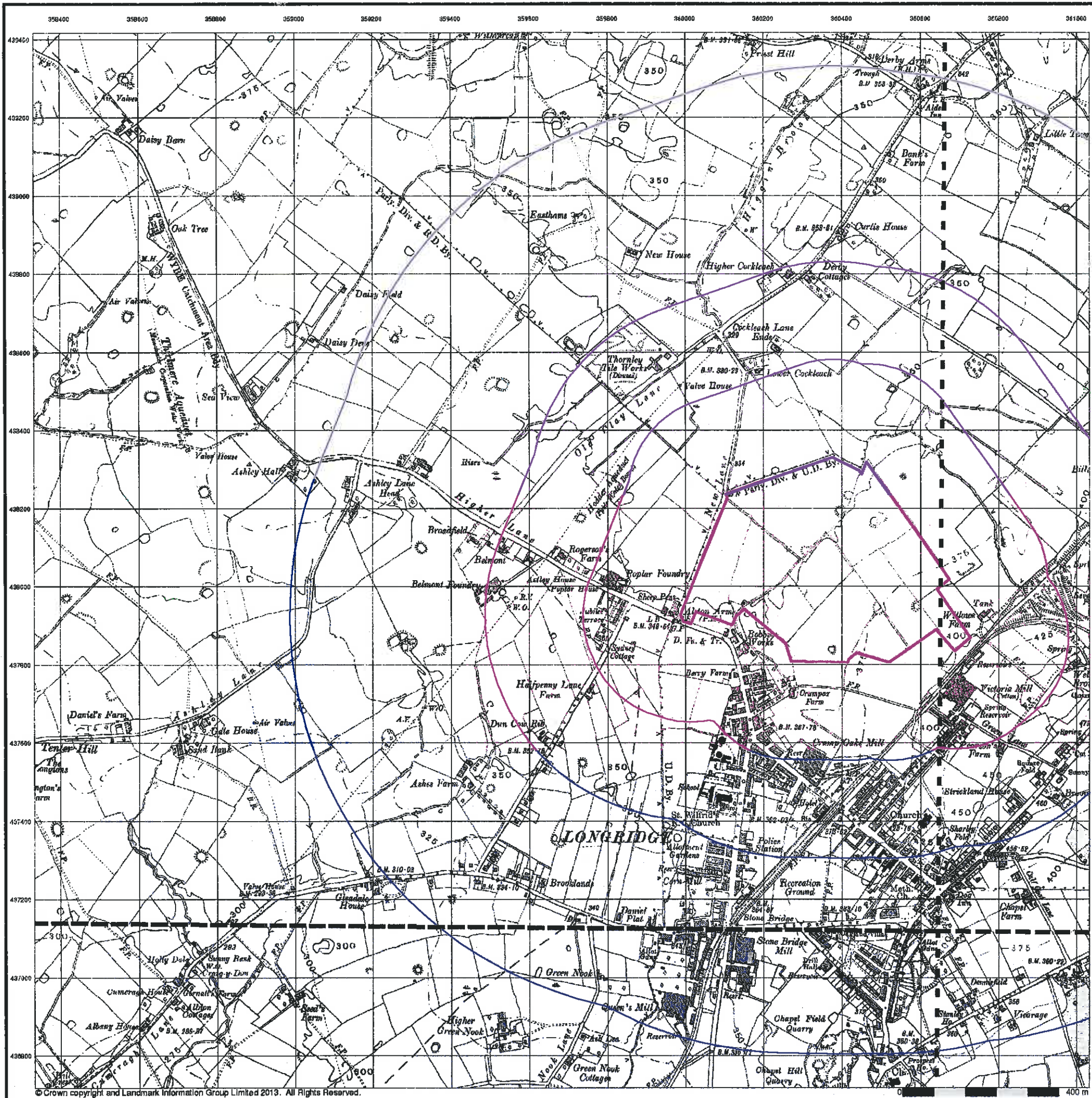

© Crown copyright and Landmark Information Group Limited 2013. All Rights Reserved.



**Lancashire And Furness
Published 1932
Source map scale - 1:10,560**

The historical maps shown were reproduced from maps predominantly held at the scale adopted for England, Wales and Scotland in the 1840's. In 1854 the 1:2,500 scale was adopted for mapping urban areas; these maps were used to update the 1:10,560 maps. The published date given there is often some years later than the surveyed date. Before 1938, all OS maps were based on the Cassini Projection, with independent surveys of a single county or group of counties, giving rise to significant inaccuracies in outlying areas. In the late 1940's, a Provisional Edition was produced, which updated the 1:10,560 mapping from a number of sources. The maps appear unfinished - with all military camps and other strategic sites removed. These maps were initially overprinted with the National Grid. In 1970, the first 1:10,000 maps were produced using the Transverse Mercator Projection. The revision process continued until recently, with new editions appearing every 10 years or so for urban areas.

Map Name(s) and Date(s)

053NE 1932 1:10,560	054NW 1932 1:10,560
053SE 1932 1:10,560	054SW 1932 1:10,560

Historical Map - Slice A

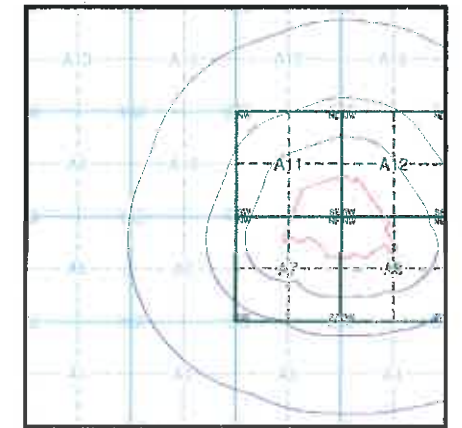

Order Details

Order Number: 58654917_1_1
 Customer Ref: EB1355
 National Grid Reference: 360120, 438040
 Slice: A
 Site Area (Ha): 24.76
 Search Buffer (m): 1000

Site Details

Site at 361320, 437950



Tel: 0844 844 9952
 Fax: 0844 844 9951
 Web: www.envirocheck.co.uk

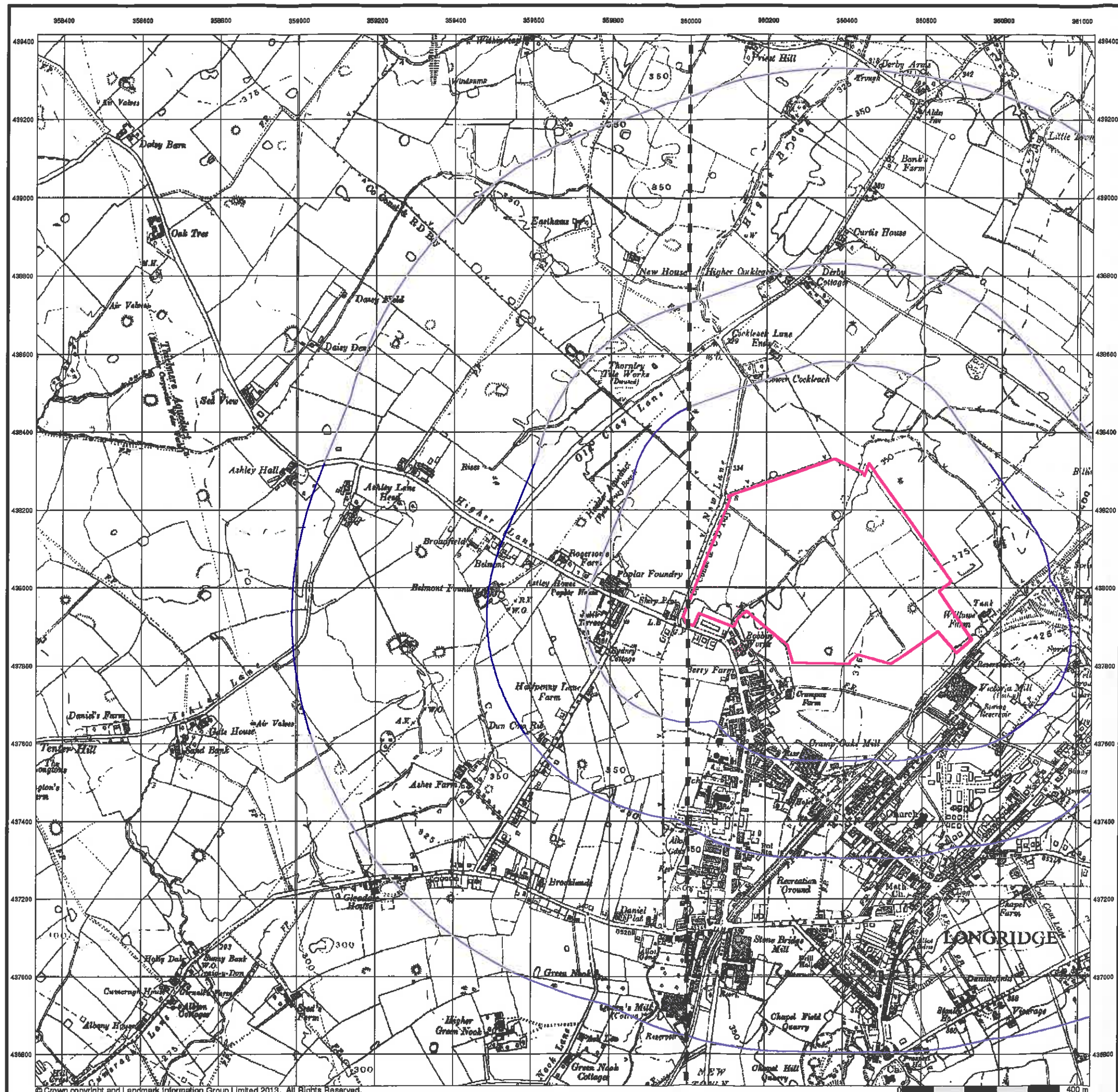

Ordnance Survey Plan
Published 1956
Source map scale - 1:10,000

The historical maps shown were reproduced from maps predominantly held at the scale adopted for England, Wales and Scotland in the 1840's. In 1854 the 1:2,500 scale was adopted for mapping urban areas; these maps were used to update the 1:10,560 maps. The published date given therefore is often some years later than the surveyed date. Before 1938, all OS maps were based on the Cassini Projection, with independent surveys of a single county or group of counties, giving rise to significant inaccuracies in outlying areas. In the late 1940's, a Provisional Edition was produced, which updated the 1:10,560 mapping from a number of sources. The maps appear unfinished - with all military camps and other strategic sites removed. These maps were initially overprinted with the National Grid. In 1970, the first 1:10,000 maps were produced using the Transverse Mercator Projection. The revision process continued until recently, with new editions appearing every 10 years or so for urban areas.

Map Name(s) and Date(s)

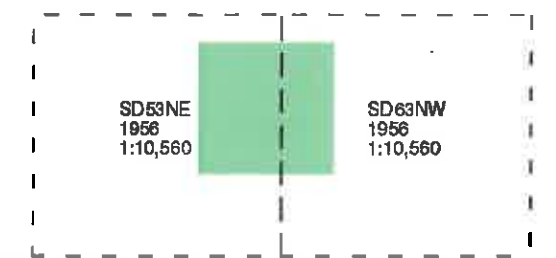

Historical Map - Slice A

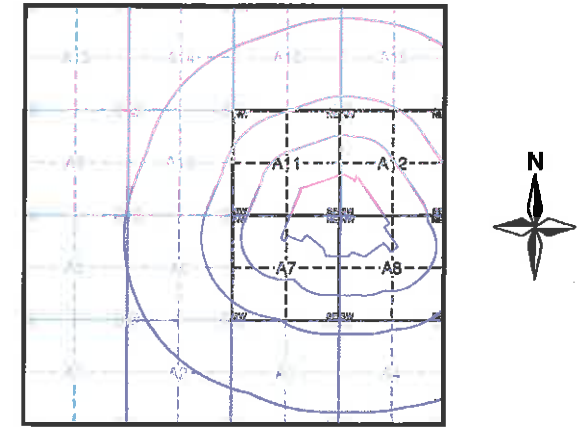

Order Details

Order Number:	58654917_1_1
Customer Ref:	EB1355
National Grid Reference:	360120, 438040
Slice:	A
Site Area (Ha):	24.76
Search Buffer (m):	1000

Site Details
 Site at 361320, 437950

Landmark
 Tel: 0844 844 9952
 Fax: 0844 844 9951
 Web: www.envirocheck.co.uk

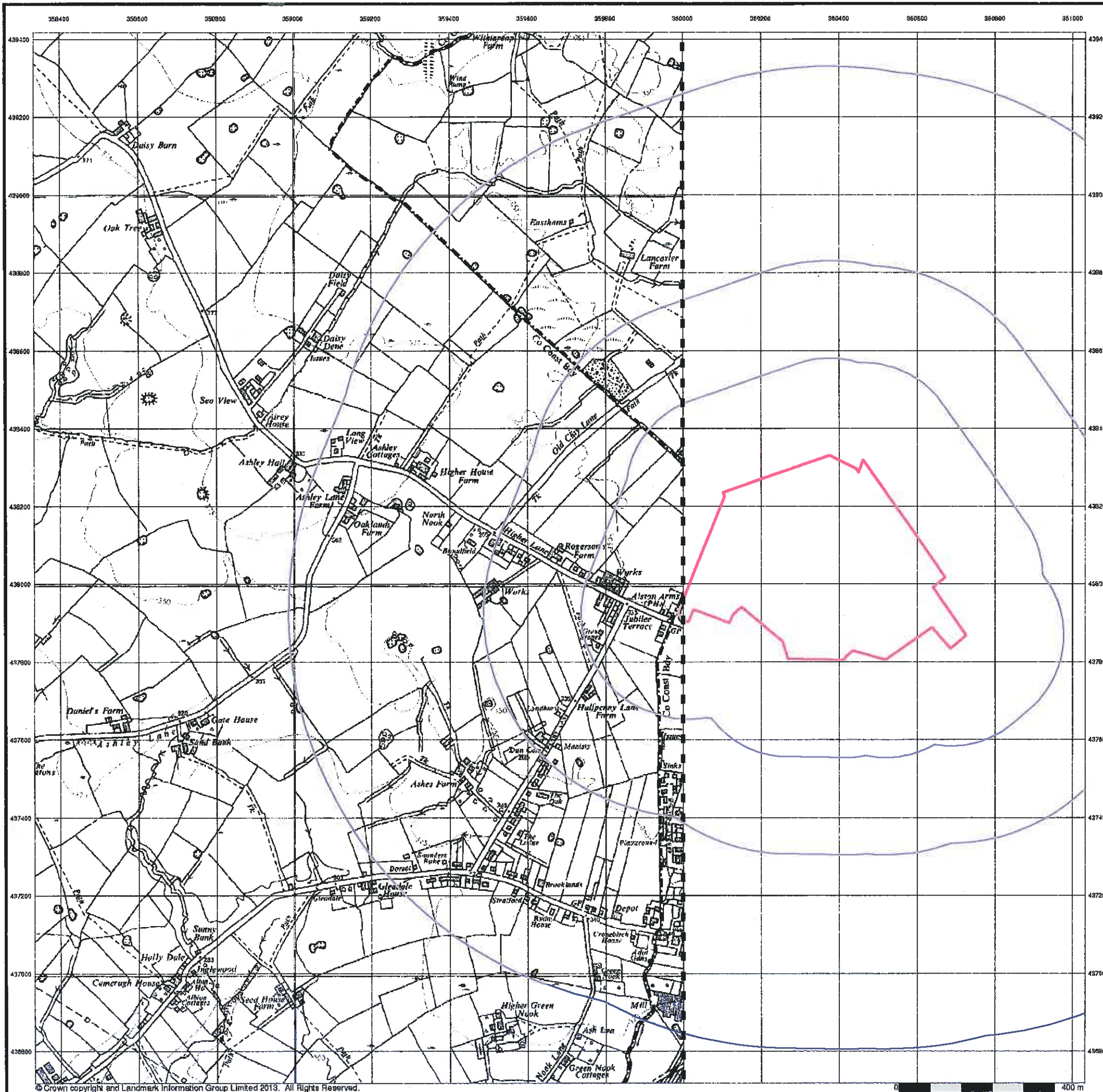

Ordnance Survey Plan

Published 1968

Source map scale - 1:10,000

The historical maps shown were reproduced from maps predominantly held at the scale adopted for England, Wales and Scotland in the 1840's. In 1854 the 1:2,500 scale was adopted for mapping urban areas; these maps were used to update the 1:10,560 maps. The published date given therefore is often some years later than the surveyed date. Before 1938, all OS maps were based on the Cassini Projection, with independent surveys of a single county or group of counties, giving rise to significant inaccuracies in outlying areas. In the late 1940's, a Provisional Edition was produced, which updated the 1:10,560 mapping from a number of sources. The maps appear unfinished - with all military camps and other strategic sites removed. These maps were initially overprinted with the National Grid. In 1970, the first 1:10,000 maps were produced using the Transverse Mercator Projection. The revision process continued until recently, with new editions appearing every 10 years or so for urban areas.

Map Name(s) and Date(s)

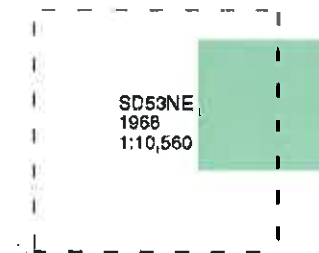

Historical Map - Slice A

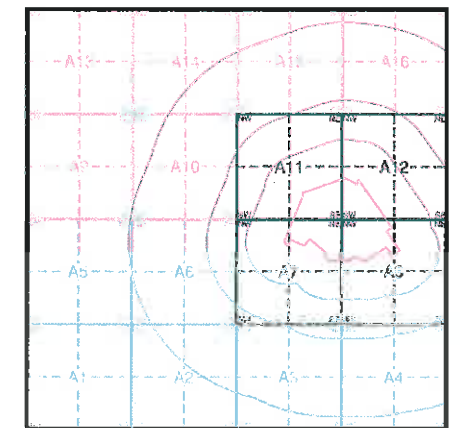

Order Details

Order Number: 58654917_1_1
 Customer Ref: EB1355
 National Grid Reference: 360120, 438040
 Slice: A
 Site Area (Ha): 24.76
 Search Buffer (m): 1000

Site Details

Site at 361320, 437950



Tel: 0844 844 8952
 Fax: 0844 844 9951
 Web: www.envirocheck.co.uk

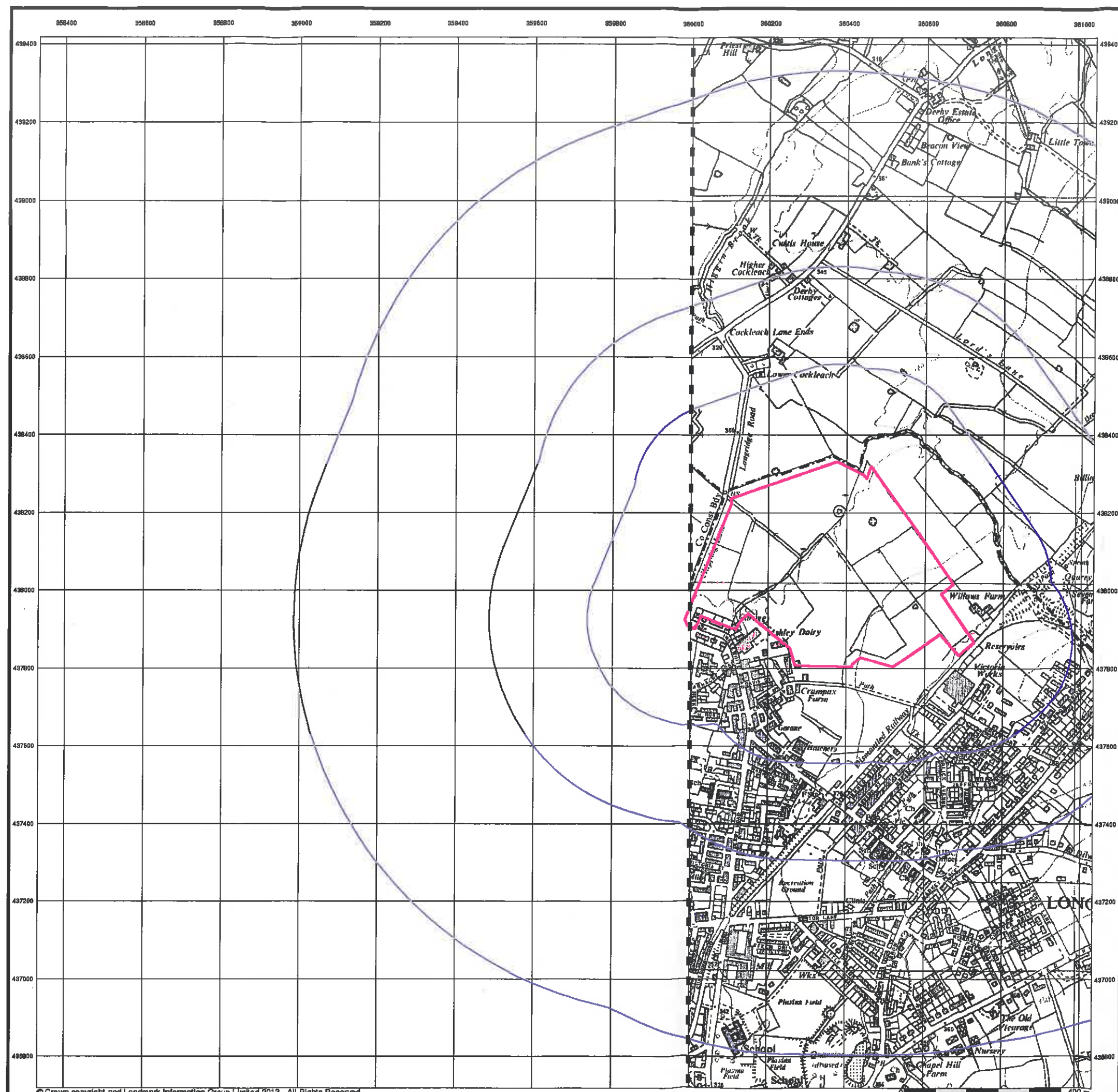

Ordnance Survey Plan
Published 1970
Source map scale - 1:10,000

The historical maps shown were reproduced from maps predominantly held at the scale adopted for England, Wales and Scotland in the 1840's. In 1854 the 1:2,500 scale was adopted for mapping urban areas; these maps were used to update the 1:10,560 maps. The published date given therefore is often some years later than the surveyed date. Before 1938, all OS maps were based on the Cassini Projection, with independent surveys of a single county or group of counties, giving rise to significant inaccuracies in outlying areas. In the late 1940's, a Provisional Edition was produced, which updated the 1:10,560 mapping from a number of sources. The maps appear unfinished - with all military camps and other strategic sites removed. These maps were initially overprinted with the National Grid. In 1970, the first 1:10,000 maps were produced using the Transverse Mercator Projection. The revision process continued until recently, with new editions appearing every 10 years or so for urban areas.

Map Name(s) and Date(s)

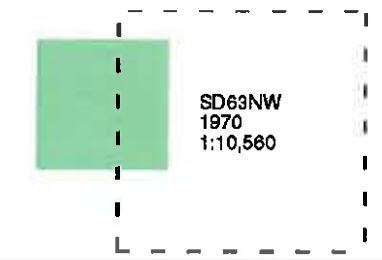

Historical Map - Slice A

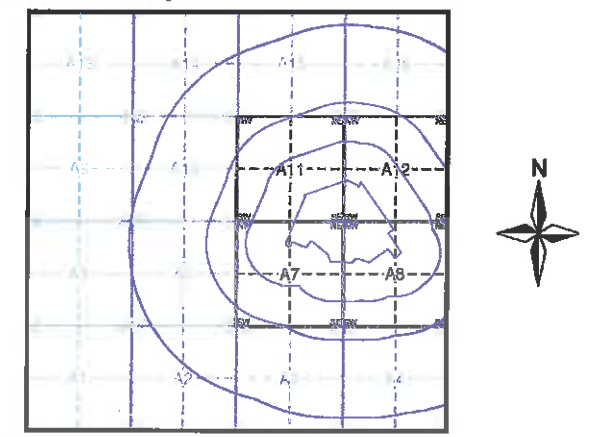

Order Details

Order Number: 58654917_1_1
 Customer Ref: EB1355
 National Grid Reference: 360120, 438040
 Slice: A
 Site Area (Ha): 24.76
 Search Buffer (m): 1000

Site Details

Site at 361320, 437950

Landmark
 Tel: 0844 844 9952
 Fax: 0844 844 9951
 Web: www.envirocheck.co.uk

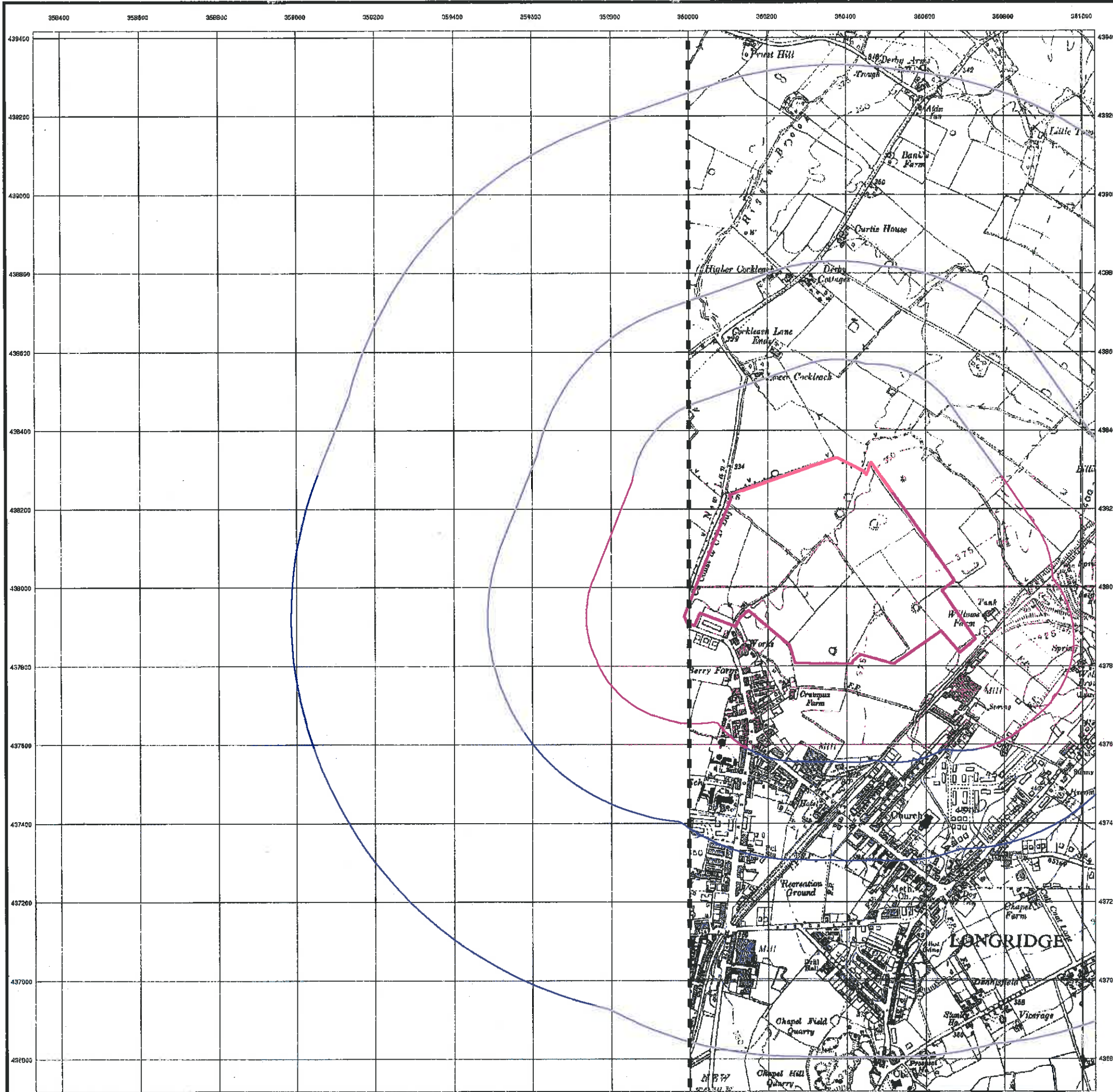

**Ordnance Survey Plan
Published 1970**

Source map scale - 1:10,000

The historical maps shown were reproduced from maps predominantly held at the scale adopted for England, Wales and Scotland in the 1840's. In 1854 the 1:2,500 scale was adopted for mapping urban areas; these maps were used to update the 1:10,560 maps. The published date given therefore is often some years later than the surveyed date. Before 1938, all OS maps were based on the Cassini Projection, with independent surveys of a single county or group of counties, giving rise to significant inaccuracies in outlying areas. In the late 1940's, a Provisional Edition was produced, which updated the 1:10,560 mapping from a number of sources. The maps appear unfinished - with all military camps and other strategic sites removed. These maps were initially overprinted with the National Grid. In 1970, the first 1:10,000 maps were produced using the Transverse Mercator Projection. The revision process continued until recently, with new editions appearing every 10 years or so for urban areas.

Map Name(s) and Date(s)

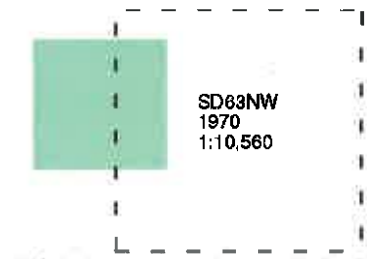

Historical Map - Slice A

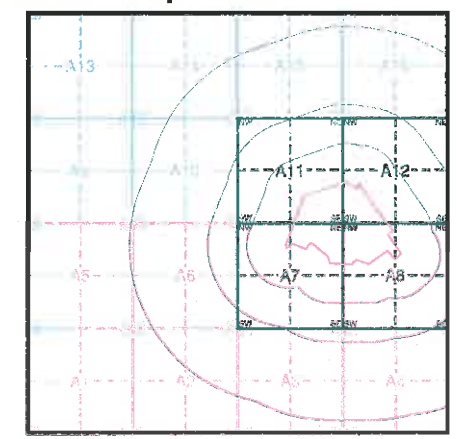

Order Details

Order Number: 58654917_1_1
 Customer Ref: EB1355
 National Grid Reference: 360120, 438040
 Slice: A
 Site Area (Ha): 24.76
 Search Buffer (m): 1000

Site Details

Site at 361320, 437950



Tel: 0844 844 9952
 Fax: 0844 844 9951
 Web: www.envirocheck.co.uk



Preston

Published 1976

Source map scale - 1:10,000

These maps were produced by the Russian military during the Cold War between 1950 and 1997, and cover 103 towns and cities throughout the U.K. The maps are produced at 1:25,000, 1:10,000 and 1:5,000 scale, and show detailed land use, with colour-coded areas for development, green areas, and non-developed areas. Buildings are coloured black and important building uses (such as hospitals, post offices, factories etc.) are numbered, with a numbered key describing their use.

They were produced by the Russians for the benefit of navigation, as well as strategic military sites and transport hubs, for use if they were to have invaded the U.K. The detailed information provided indicates that the areas were surveyed using land-based personnel, on the ground, in the cities that are mapped.

Map Name(s) and Date(s)

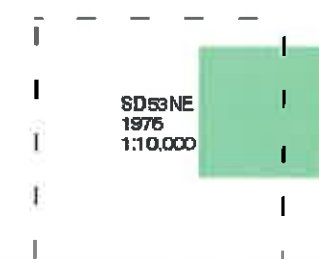

Russian Map - Slice A

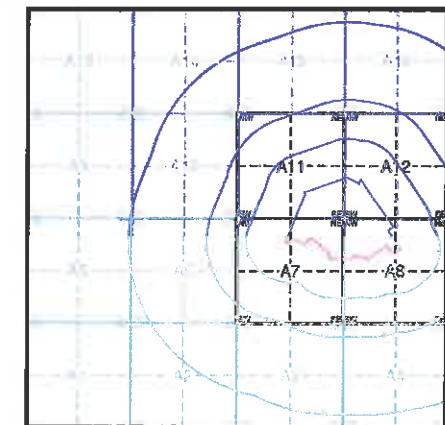

Order Details

Order Number: 58654917_1_1
Customer Ref: EB1355
National Grid Reference: 360120, 438040
Slice: A
Site Area (Ha): 24.76
Search Buffer (m): 1000

Site Details

Site at 361320, 437950



Tel: 0844 844 9952
Fax: 0844 844 9951
Web: www.envirocheck.co.uk

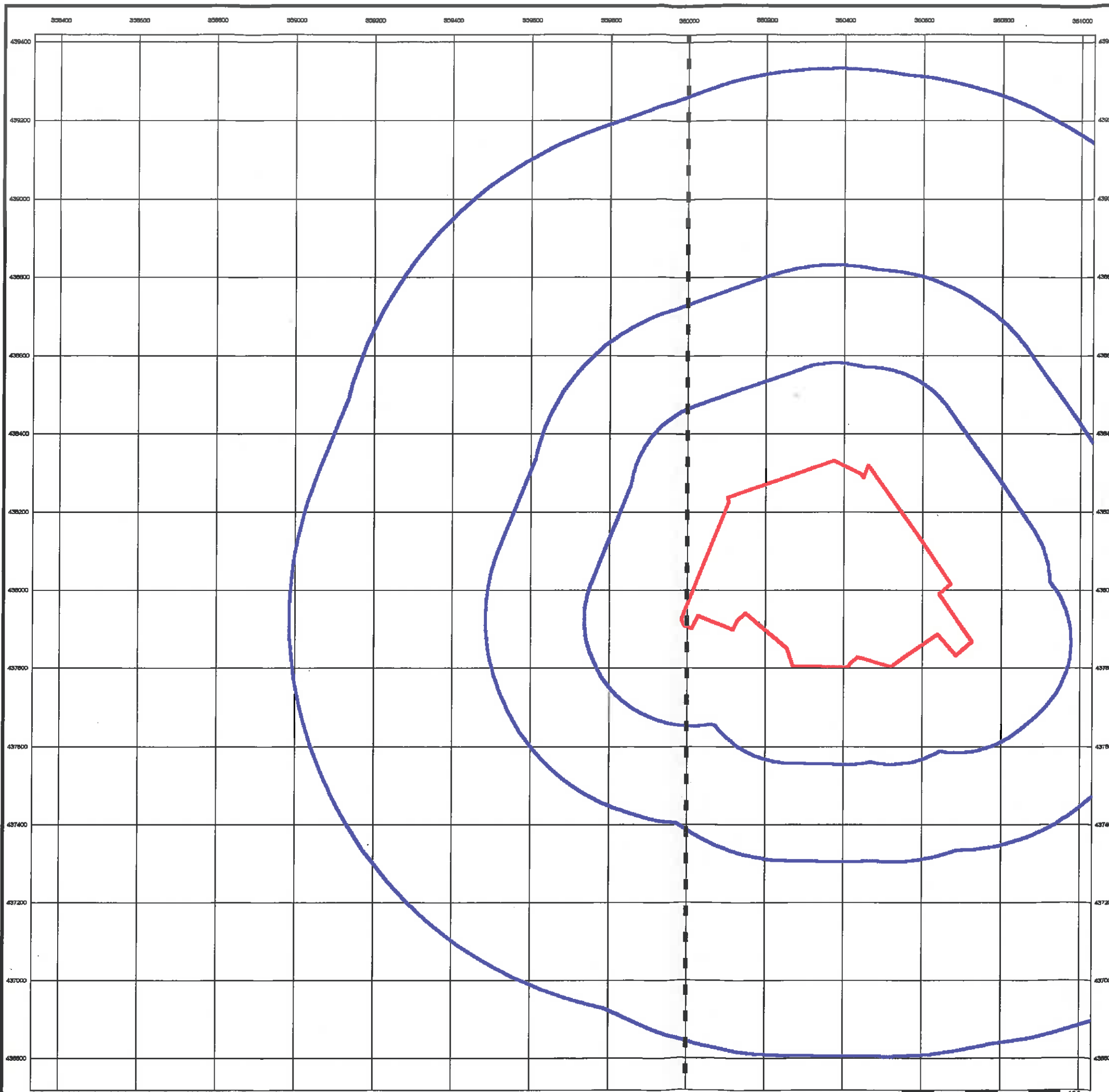

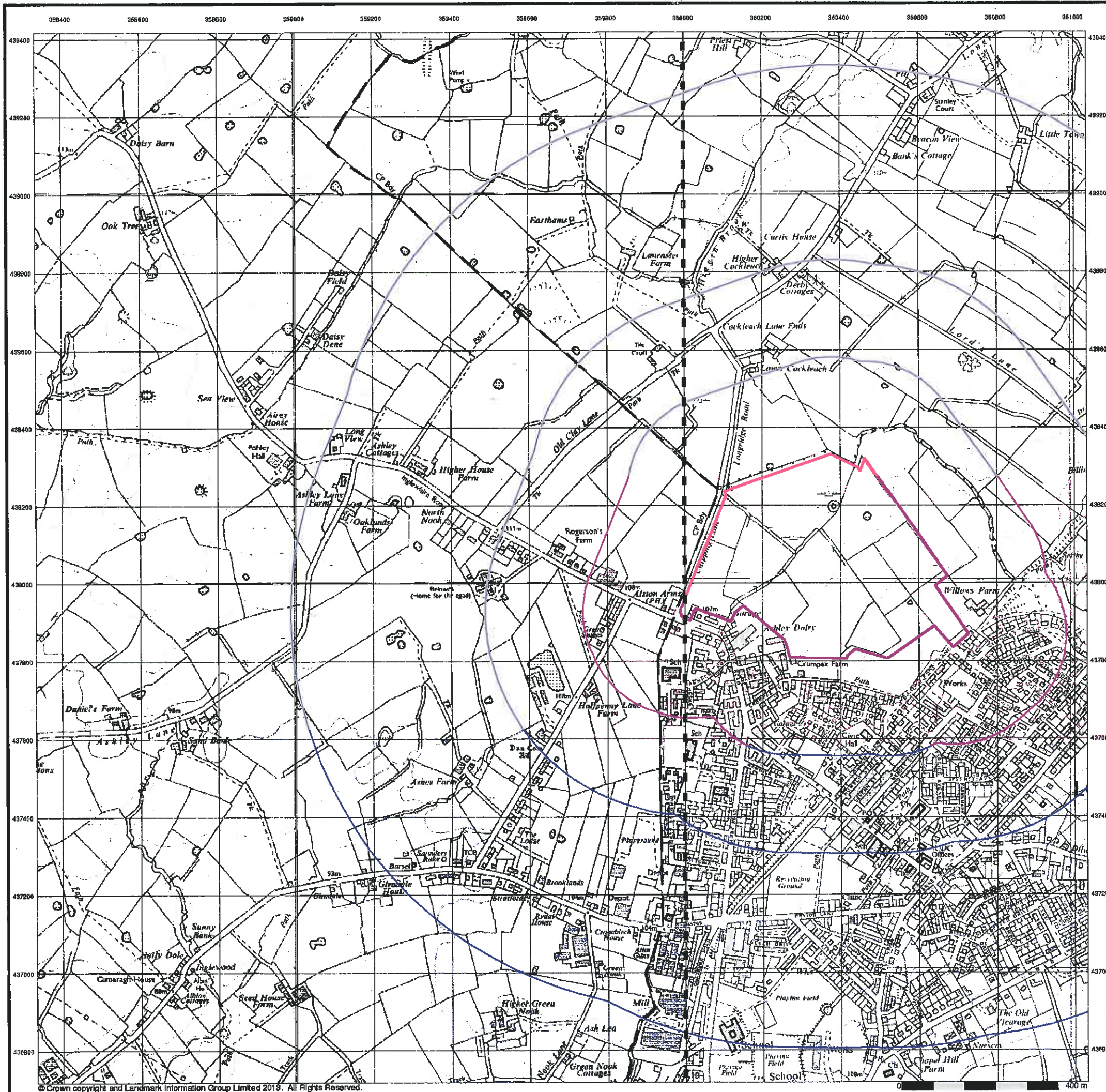

**Ordnance Survey Plan
Published 1994**

Source map scale - 1:10,000

The historical maps shown were reproduced from maps predominantly held at the scale adopted for England, Wales and Scotland in the 1840's. In 1854 the 1:2,500 scale was adopted for mapping urban areas; these maps were used to update the 1:10,560 maps. The published date given therefore is often some years later than the surveyed data. Before 1938, all OS maps were based on the Cassini Projection, with independent surveys of a single county or group of counties, giving rise to significant inaccuracies in outlying areas. In the late 1940's, a Provisional Edition was produced, which updated the 1:10,560 mapping from a number of sources. The maps appear unfinished - with all military camps and other strategic sites removed. These maps were initially overprinted with the National Grid. In 1970, the first 1:10,000 maps were produced using the Transverse Mercator Projection. The revision process continued until recently, with new editions appearing every 10 years or so for urban areas.

Map Name(s) and Date(s)

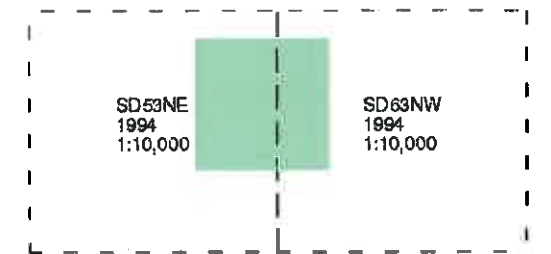

Historical Map - Slice A

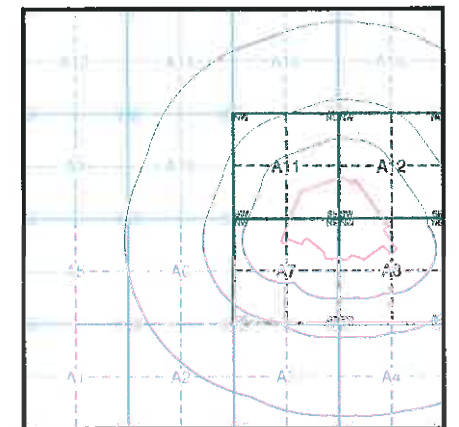

Order Details

Order Number: 58654917_1_1
 Customer Ref: EB1355
 National Grid Reference: 360120, 438040
 Slice: A
 Site Area (Ha): 24.76
 Search Buffer (m): 1000

Site Details

Site at 361320, 437950



Tel: 0844 844 9952
 Fax: 0844 844 9951
 Web: www.enviroscheck.co.uk

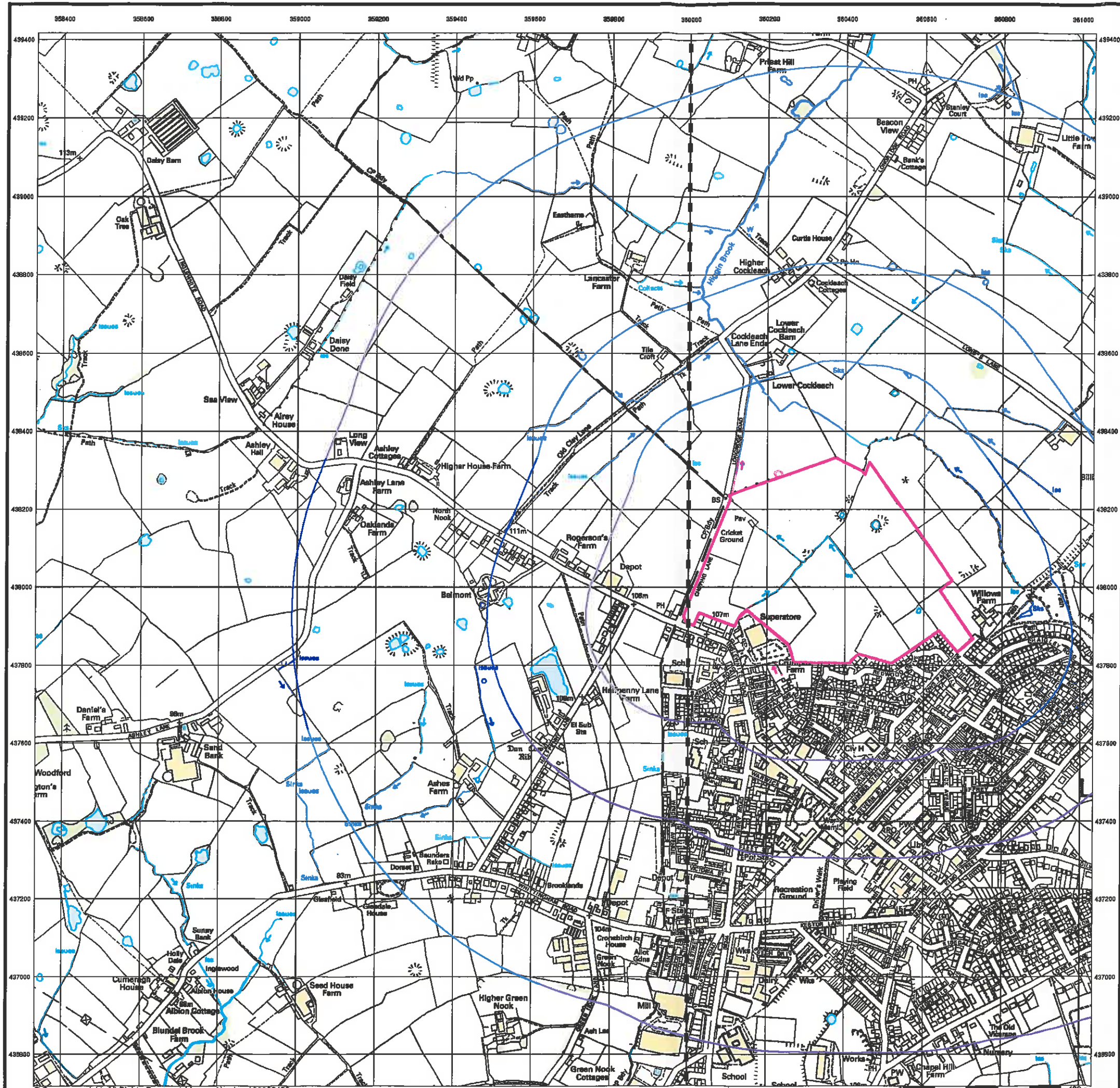

10k Raster Mapping
Published 2001
Source map scale - 1:10,000

The historical maps shown were produced from the Ordnance Survey's 1:10,000 colour raster mapping. These maps are derived from Landplan which replaced the old 1:10,000 maps originally published in 1970. The data is highly detailed showing buildings, fences and field boundaries as well as all roads, tracks and paths. Road names are also included together with the relevant road number and classification. Boundary information depiction includes county, unitary authority, district, civil parish and constituency.

Map Name(s) and Date(s)

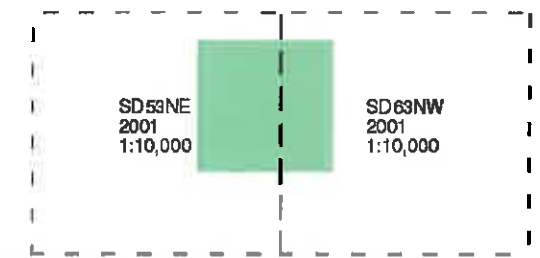

Historical Map - Slice A

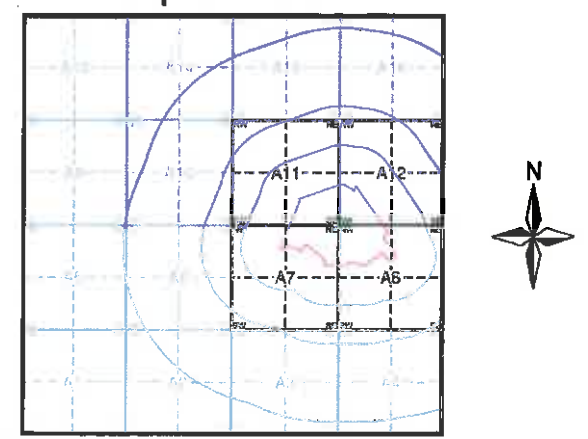

Order Details
 Order Number: 58654917_1_1
 Customer Ref: EB1355
 National Grid Reference: 360120, 438040
 Slice: A
 Site Area (Ha): 24.76
 Search Buffer (m): 1000

Site Details
 Site at 361320, 437950

Landmark
 Tel: 0844 844 9962
 Fax: 0844 844 9951
 Web: www.envirocheck.co.uk

© Crown copyright. All Rights Reserved. Licence Number 100022432.

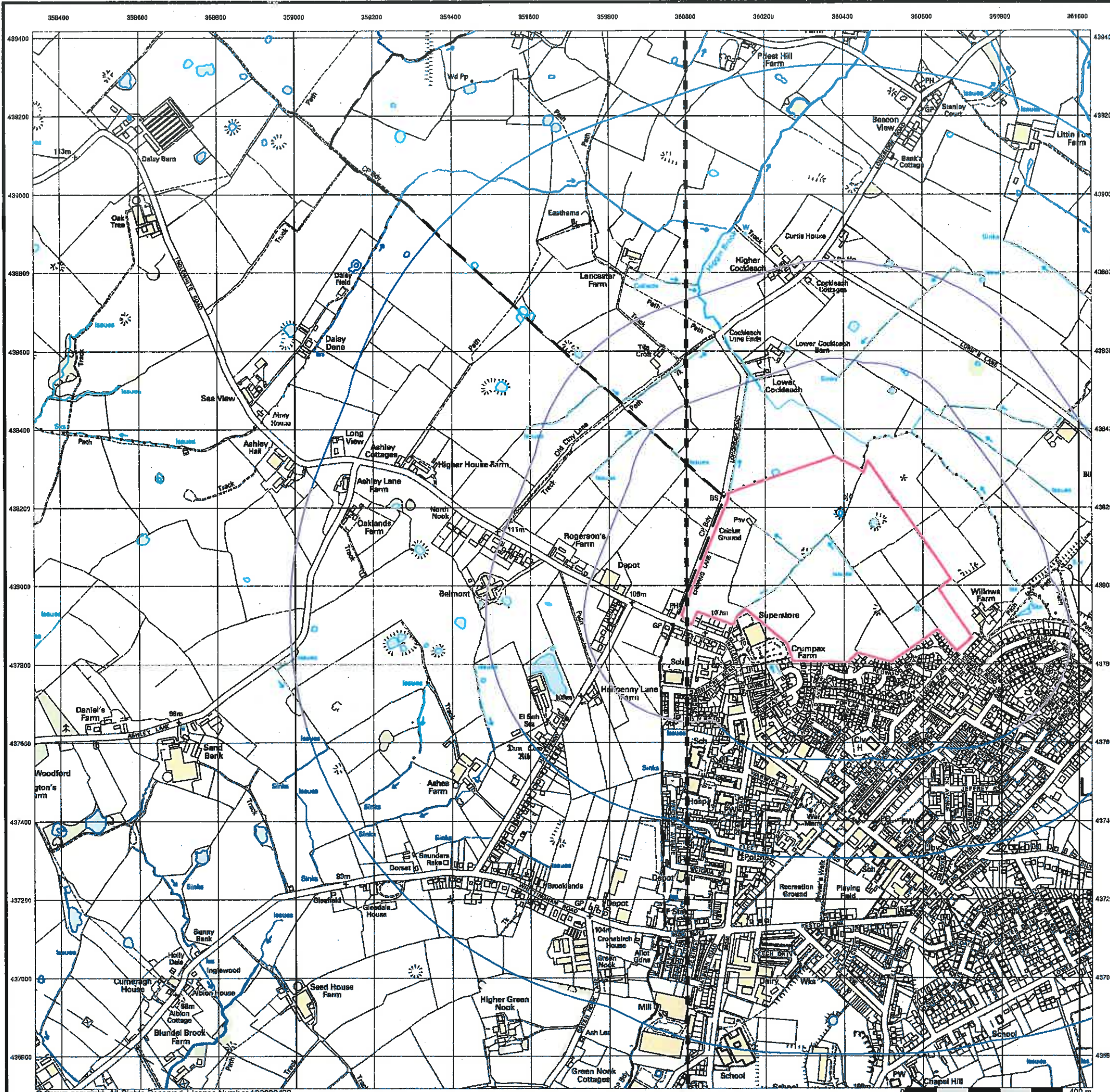

© Crown copyright. All Rights Reserved. Licence Number 100022432.



10k Raster Mapping
Published 2006
Source map scale - 1:10,000

The historical maps shown were produced from the Ordnance Survey's 1:10,000 colour raster mapping. These maps are derived from Landplan which replaced the old 1:10,000 maps originally published in 1970. The data is highly detailed showing buildings, fences and field boundaries as well as all roads, tracks and paths. Road names are also included together with the relevant road number and classification. Boundary information depiction includes county, unitary authority, district, civil parish and constituency.

Map Name(s) and Date(s)

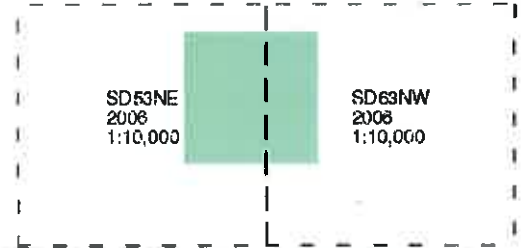

Historical Map - Slice A

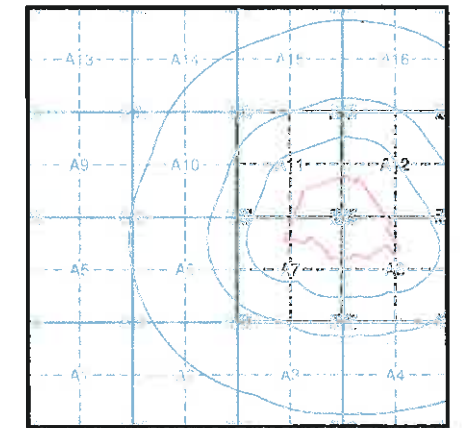

Order Details

Order Number: 58654917_1_1
 Customer Ref: EB1355
 National Grid Reference: 360120, 438040
 Slice: A
 Site Area (Ha): 24.76
 Search Buffer (m): 1000

Site Details

Site at 361320, 437950



Tel: 0844 844 9952
 Fax: 0844 844 9951
 Web: www.envirocheck.co.uk



VectorMap Local

Published 2014

Source map scale - 1:10,000

VectorMap Local (Raster) is Ordnance Survey's highest detailed 'backdrop' mapping product. These maps are produced from OS's VectorMap Local, a simple vector dataset at a nominal scale of 1:10,000, covering the whole of Great Britain, that has been designed for creating graphical mapping. OS VectorMap Local is derived from large-scale information surveyed at 1:1250 scale (covering major towns and cities), 1:2500 scale (smaller towns, villages and developed rural areas), and 1:10 000 scale (mountain, moorland and river estuary areas).

Map Name(s) and Date(s)

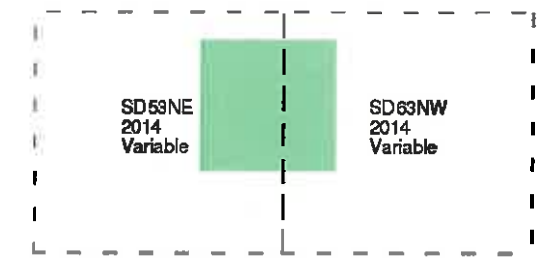

Historical Map - Slice A

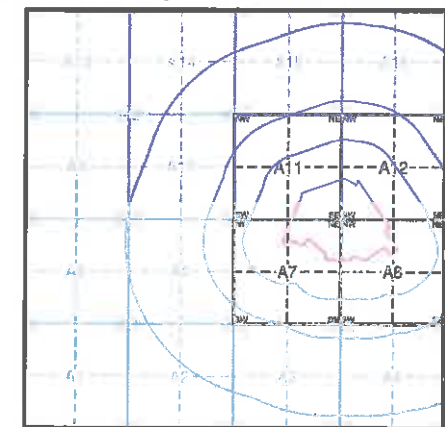

Order Details

Order Number:	58654917_1_1
Customer Ref:	EB1355
National Grid Reference:	360120, 438040
Slice:	A
Site Area (Ha):	24.76
Search Buffer (m):	1000

Site Details

Site at 361320, 437950



Tel: 0844 844 9952
 Fax: 0844 844 9951
 Web: www.envirocheck.co.uk

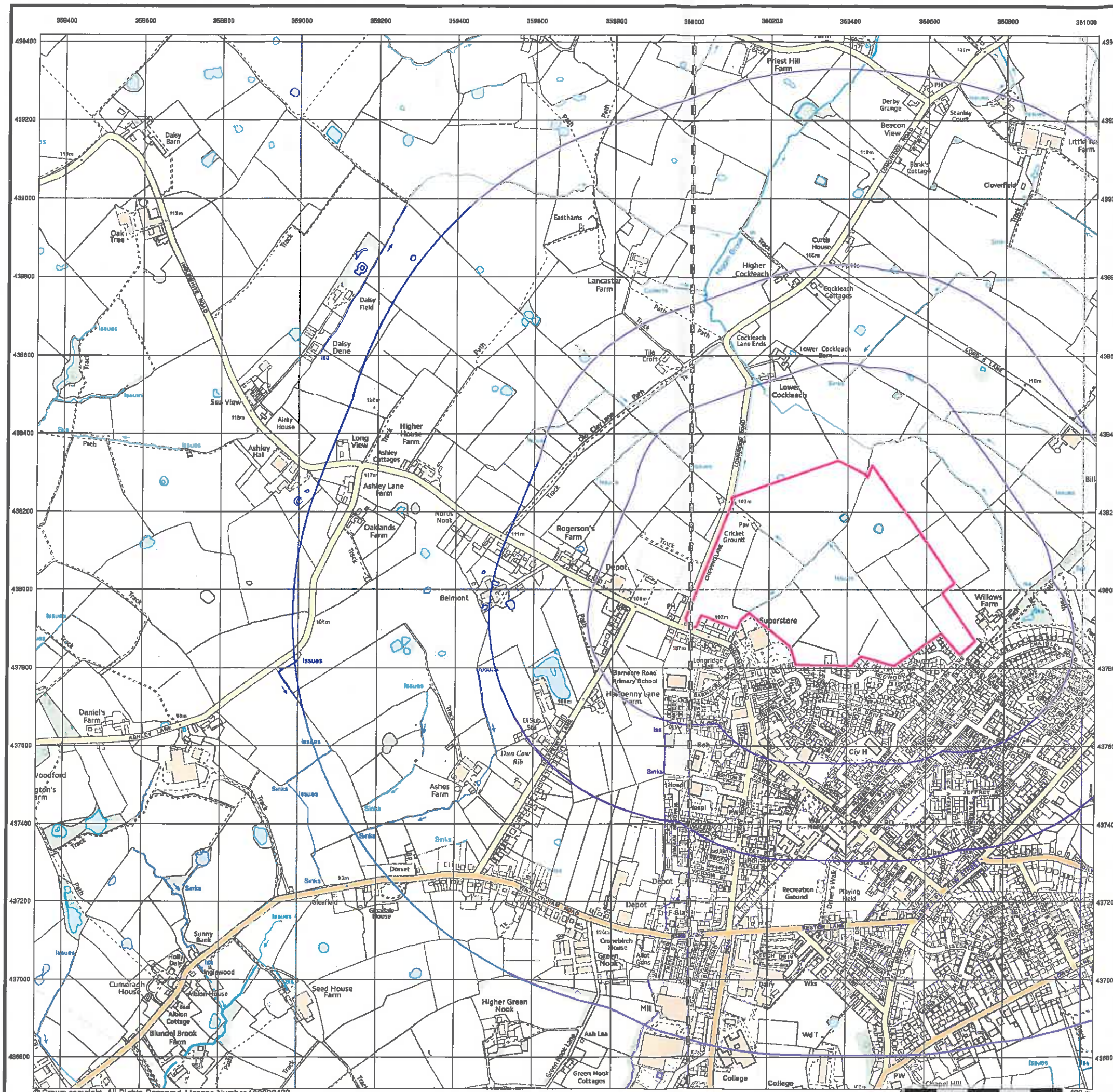

© Crown copyright. All Rights Reserved. Licence Number 100022432.

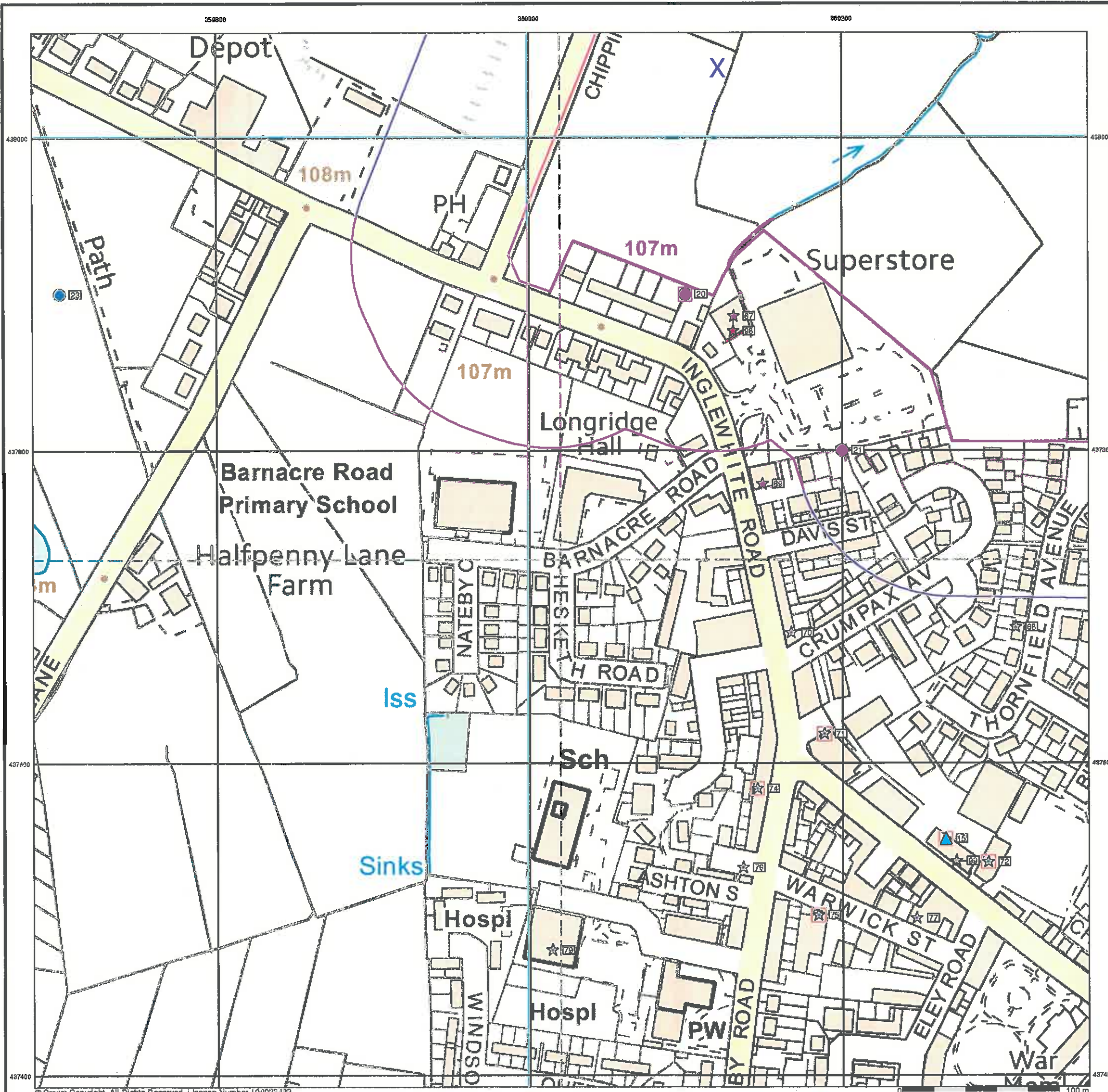

- General**
- Specified Site
 - Specified Buffer(s)
 - Bearing Reference Point
 - Map ID
 - Several of Types at Location
- Agency and Hydrological**
- Contaminated Land Register Entry or Notice (Location)
 - Contaminated Land Register Entry or Notice
 - Discharge Consent
 - Enforcement or Prohibition Notice
 - Integrated Pollution Control
 - Integrated Pollution Prevention and Control
 - Local Authority Integrated Pollution Prevention and Control
 - Local Authority Pollution Prevention and Control
 - Local Authority Pollution Prevention and Control Enforcement
 - Pollution Incident to Controlled Waters
 - Prosecution Relating to Authorised Processes
 - Prosecution Relating to Controlled Waters
 - Registered Radioactive Substance
 - River Network or Water Feature
 - River Quality Sampling Point
 - Substantiated Pollution Incident Register
 - Water Abstraction
 - Water Industry Act Referral
- Waste**
- BGS Recorded Landfill Site (Location)
 - BGS Recorded Landfill Site
 - EA Historic Landfill (Buffered Point)
 - EA Historic Landfill (Polygon)
 - Integrated Pollution Control Registered Waste Site
 - Licensed Waste Management Facility (Landfill Boundary)
 - Licensed Waste Management Facility (Location)
 - Local Authority Recorded Landfill Site (Location)
 - Local Authority Recorded Landfill Site
 - Registered Landfill Site
 - Registered Landfill Site (Location)
 - Registered Landfill Site (Point Buffered to 100m)
 - Registered Landfill Site (Point Buffered to 250m)
 - Registered Waste Transfer Site (Location)
 - Registered Waste Transfer Site
 - Registered Waste Treatment or Disposal Site (Location)
 - Registered Waste Treatment or Disposal Site
- Hazardous Substances**
- COMAH Site
 - Explosive Site
 - NHHS Site
 - Planning Hazardous Substance Consent
 - Planning Hazardous Substance Enforcement
- Geological**
- BGS Recorded Mineral Site
- Industrial Land Use**
- Contemporary Trade Directory Entry
 - Fuel Station Entry

Site Sensitivity Map - Segment A7

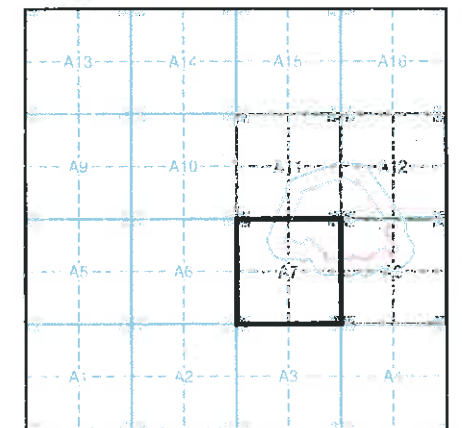

Order Details
 Order Number: 58654917_1_1
 Customer Ref: EB1355
 National Grid Reference: 360120, 438040
 Slice: A
 Site Area (Ha): 24.76

Site Details
 Site at 361320, 437950

Landmark
 Tel: 0844 844 9952
 Fax: 0844 844 9951
 Web: www.envirocheck.co.uk

© Crown Copyright. All Rights Reserved. License Number 100022432.

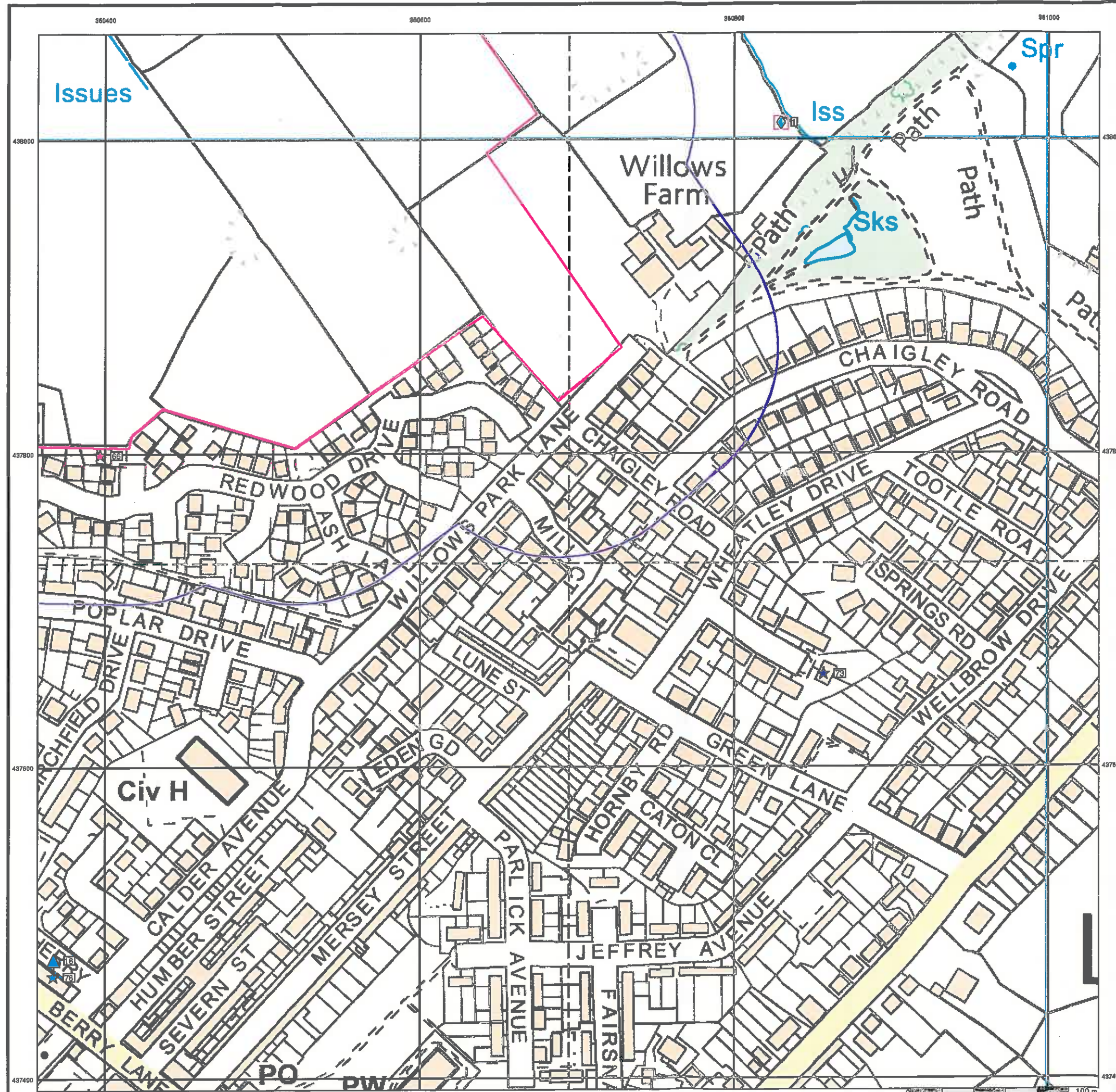

- General**
- Specified Site
 - Specified Buffer(s)
 - Bearing Reference Point
 - Map ID
 - Several of Types at Location
- Agency and Hydrological**
- Contaminated Land Register Entry or Notice (Location)
 - Contaminated Land Register Entry or Notice
 - Discharge Consent
 - Enforcement or Prohibition Notice
 - Integrated Pollution Control
 - Integrated Pollution Prevention Control
 - Local Authority Integrated Pollution Prevention and Control
 - Local Authority Pollution Prevention and Control Enforcement
 - Local Authority Pollution Prevention and Control Enforcement
 - Pollution Incident to Controlled Waters
 - Prosecution Relating to Authorised Processes
 - Prosecution Relating to Controlled Waters
 - Registered Radioactive Substance
 - River Network or Water Feature
 - River Quality Sampling Point
 - Substantiated Pollution Incident Register
 - Water Abstraction
 - Water Industry Act Referral
- Waste**
- BGS Recorded Landfill Site (Location)
 - BGS Recorded Landfill Site
 - EA Historic Landfill (Buffered Point)
 - EA Historic Landfill (Polygon)
 - Integrated Pollution Control Registered Waste Site
 - Licensed Waste Management Facility (Landfill Boundary)
 - Licensed Waste Management Facility (Location)
 - Local Authority Recorded Landfill Site (Location)
 - Local Authority Recorded Landfill Site
 - Registered Landfill Site
 - Registered Landfill Site (Location)
 - Registered Landfill Site (Point Buffered to 100m)
 - Registered Landfill Site (Point Buffered to 250m)
 - Registered Waste Transfer Site (Location)
 - Registered Waste Transfer Site
 - Registered Waste Treatment or Disposal Site (Location)
 - Registered Waste Treatment or Disposal Site
- Geological**
- BGS Recorded Mineral Site
- Industrial Land Use**
- Contemporary Trade Directory Entry
 - Fuel Station Entry
- Hazardous Substances**
- COMAH Site
 - Explosive Site
 - NHHS Site
 - Planning Hazardous Substance Consent
 - Planning Hazardous Substance Enforcement

Site Sensitivity Map - Segment A8

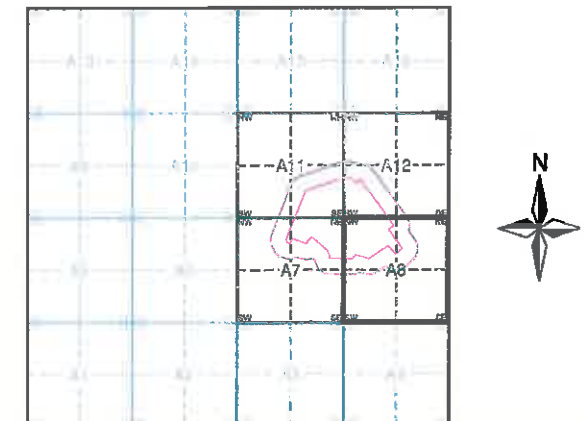

Order Details

Order Number: 58654917_1_1
 Customer Ref: EB1355
 National Grid Reference: 360120, 438040
 Slice: A
 Site Area (Ha): 24.76

Site Details

Site at 361320, 437950

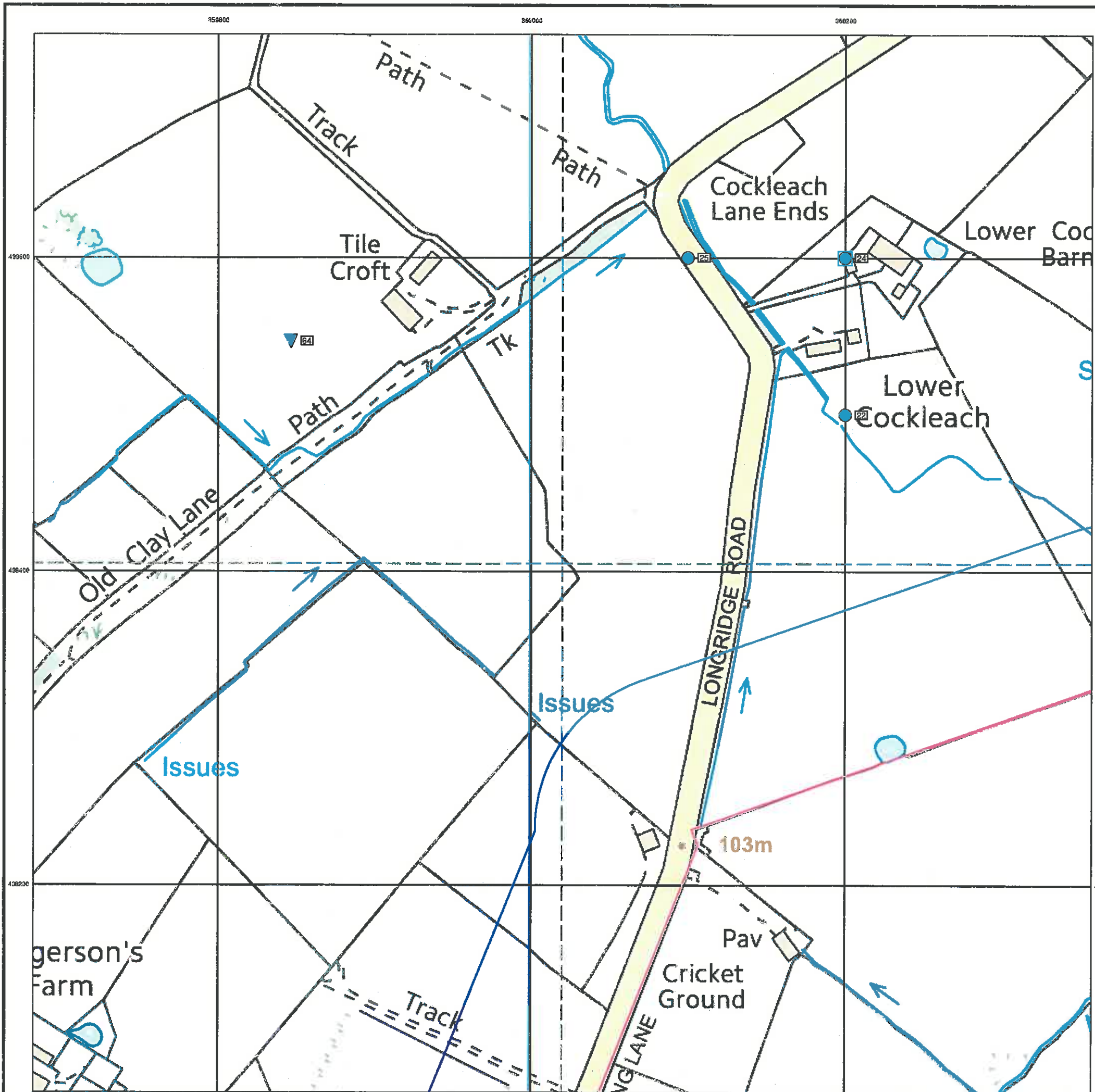

- General**
- Specified Site
 - Specified Buffer(s)
 - Bearing Reference Point
 - Map ID
 - Several of Types at Location
- Agency and Hydrological**
- Contaminated Land Register Entry or Notice (Location)
 - Contaminated Land Register Entry or Notice
 - Discharge Consent
 - Enforcement or Prohibition Notice
 - Integrated Pollution Control
 - Integrated Pollution Prevention Control
 - Local Authority Integrated Pollution Prevention and Control
 - Local Authority Pollution Prevention and Control Enforcement
 - Pollution Incident to Controlled Waters
 - Prosecution Relating to Authorised Processes
 - Prosecution Relating to Controlled Waters
 - Registered Radioactive Substance
 - River Network or Water Feature
 - River Quality Sampling Point
 - Substantiated Pollution Incident Register
 - Water Abstraction
 - Water Industry Act Referral
- Waste**
- BGS Recorded Landfill Site (Location)
 - BGS Recorded Landfill Site
 - EA Historic Landfill (Buffered Point)
 - EA Historic Landfill (Polygon)
 - Integrated Pollution Control Registered Waste Site
 - Licensed Waste Management Facility (Landfill Boundary)
 - Licensed Waste Management Facility (Location)
 - Local Authority Recorded Landfill Site (Location)
 - Local Authority Pollution Prevention and Control
 - Registered Landfill Site
 - Registered Landfill Site (Location)
 - Registered Landfill Site (Point buffered to 100m)
 - Registered Landfill Site (Point buffered to 250m)
 - Registered Waste Transfer Site (Location)
 - Registered Waste Transfer Site
 - Registered Waste Treatment or Disposal Site (Location)
 - Registered Waste Treatment or Disposal Site
- Hazardous Substances**
- COMAH Site
 - Explosive Site
 - NHS Site
 - Planning Hazardous Substance Consent
 - Planning Hazardous Substance Enforcement
- Geological**
- BGS Recorded Mineral Site
- Industrial Land Use**
- Contemporary Trade Directory Entry
 - Fuel Station Entry

Site Sensitivity Map - Segment A11

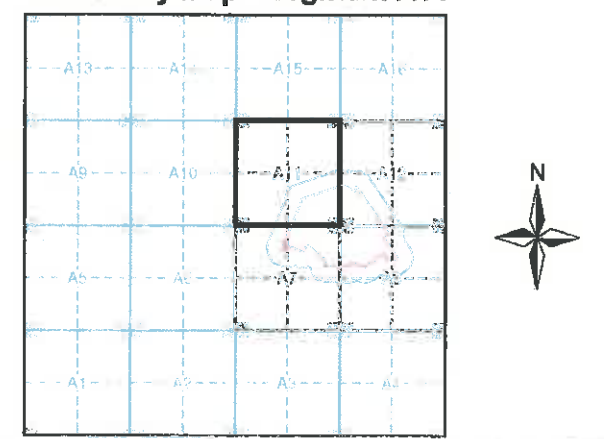

Order Details

Order Number: 58654917_1_1
 Customer Ref: EB1355
 National Grid Reference: 360120, 438040
 Slice: A
 Site Area (Ha): 24.76

Site Details

Site at 361320, 437950

Landmark

Tel: 0844 844 9952
 Fax: 0844 844 9951
 Web: www.envirocheck.co.uk

© Crown Copyright. All Rights Reserved. License Number 100022432.

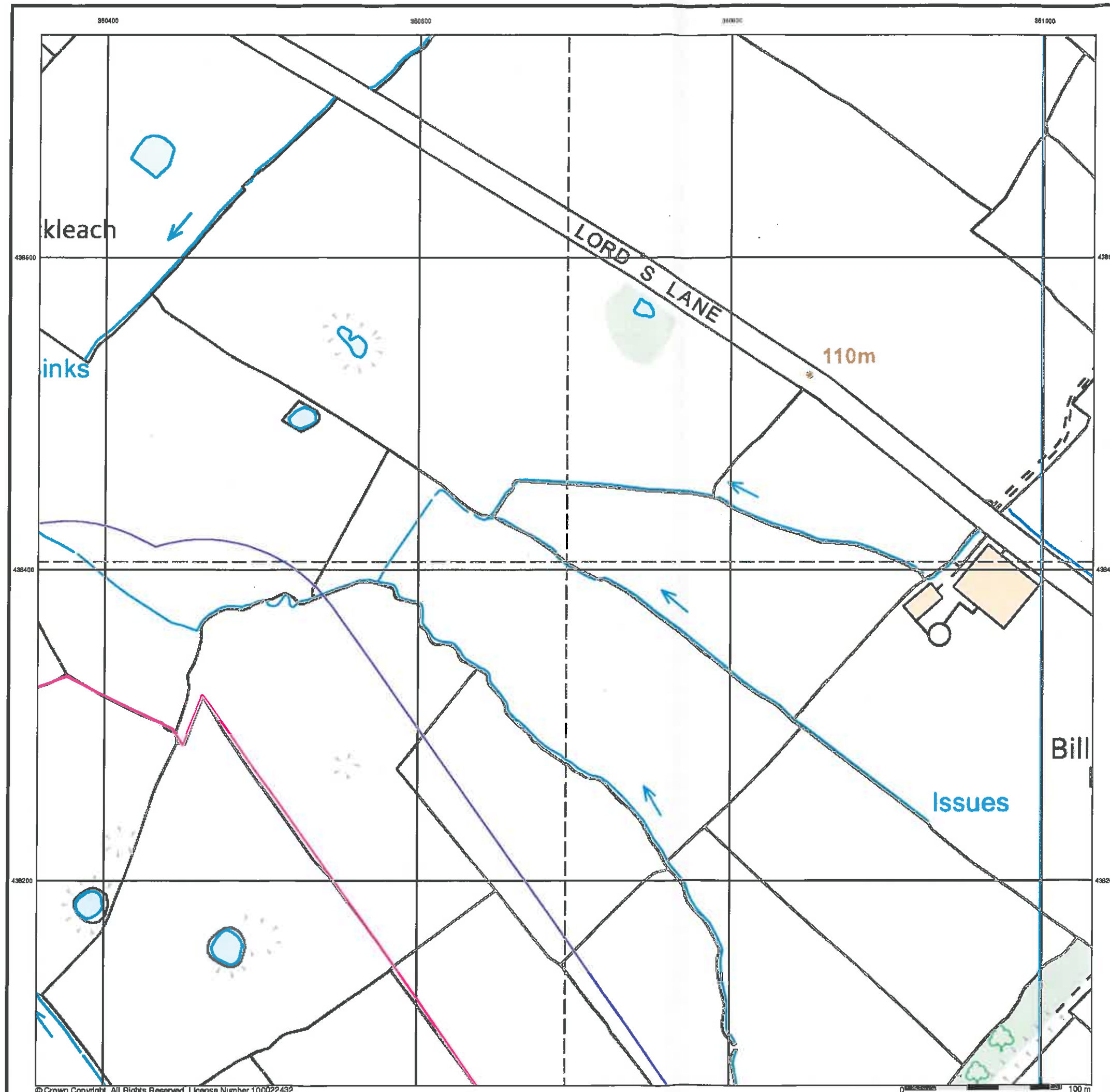

- General**
- Specified Site
 - Specified Buffer(s)
 - Bearing Reference Point
 - Map ID
 - Several of Type at Location
- Agency and Hydrological**
- Contaminated Land Register Entry or Notice (Location)
 - Contaminated Land Register Entry or Notice
 - Discharge Consent
 - Enforcement or Prohibition Notice
 - Integrated Pollution Control
 - Local Authority Integrated Pollution Prevention and Control
 - Local Authority Pollution Prevention and Control
 - Local Authority Pollution Prevention and Control Enforcement
 - Pollution Incident to Controlled Waters
 - Prosecution Relating to Authorised Processes
 - Prosecution Relating to Controlled Waters
 - Registered Radioactive Substance
 - River Network or Water Feature
 - River Quality Sampling Point
 - Substantiated Pollution Incident Register
 - Water Abstraction
 - Water Industry Act Referral
- Waste**
- BOS Recorded Landfill Site (Location)
 - BOS Recorded Landfill Site
 - EA Historic Landfill (Buffered Point)
 - EA Historic Landfill (Polygon)
 - Integrated Pollution Control Registered Waste Site
 - Licensed Waste Management Facility (Landfill Boundary)
 - Licensed Waste Management Facility (Location)
 - Local Authority Recorded Landfill Site (Location)
 - Local Authority Recorded Landfill Site
 - Registered Landfill Site
 - Registered Landfill Site (Location)
 - Registered Landfill Site (Point Buffered to 100m)
 - Registered Landfill Site (Point Buffered to 200m)
 - Registered Waste Transfer Site (Location)
 - Registered Waste Transfer Site
 - Registered Waste Treatment or Disposal Site (Location)
 - Registered Waste Treatment or Disposal Site
- Hazardous Substances**
- COMAH Site
 - Explosive Site
 - NIHS Site
 - Planning Hazardous Substance Consent
 - Planning Hazardous Substance Enforcement
- Geological**
- BOS Recorded Mineral Site
- Industrial Land Use**
- Contemporary Trade Directory Entry
 - Fuel Station Entry

Site Sensitivity Map - Segment A12

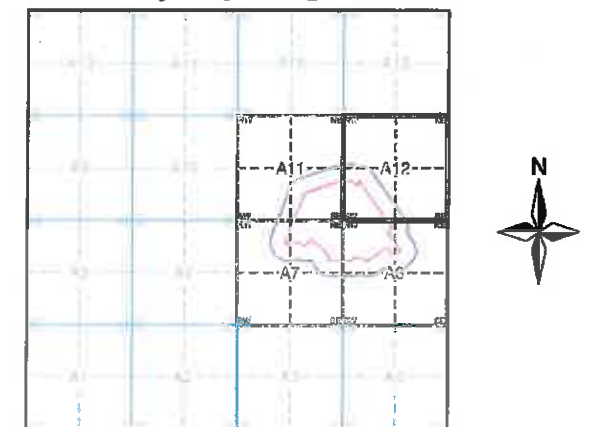

Order Details
 Order Number: 58654917_1_1
 Customer Ref: EB1355
 National Grid Reference: 360120, 438040
 Slice: A
 Site Area (Ha): 24.76

Site Details
 Site at 361320, 437950

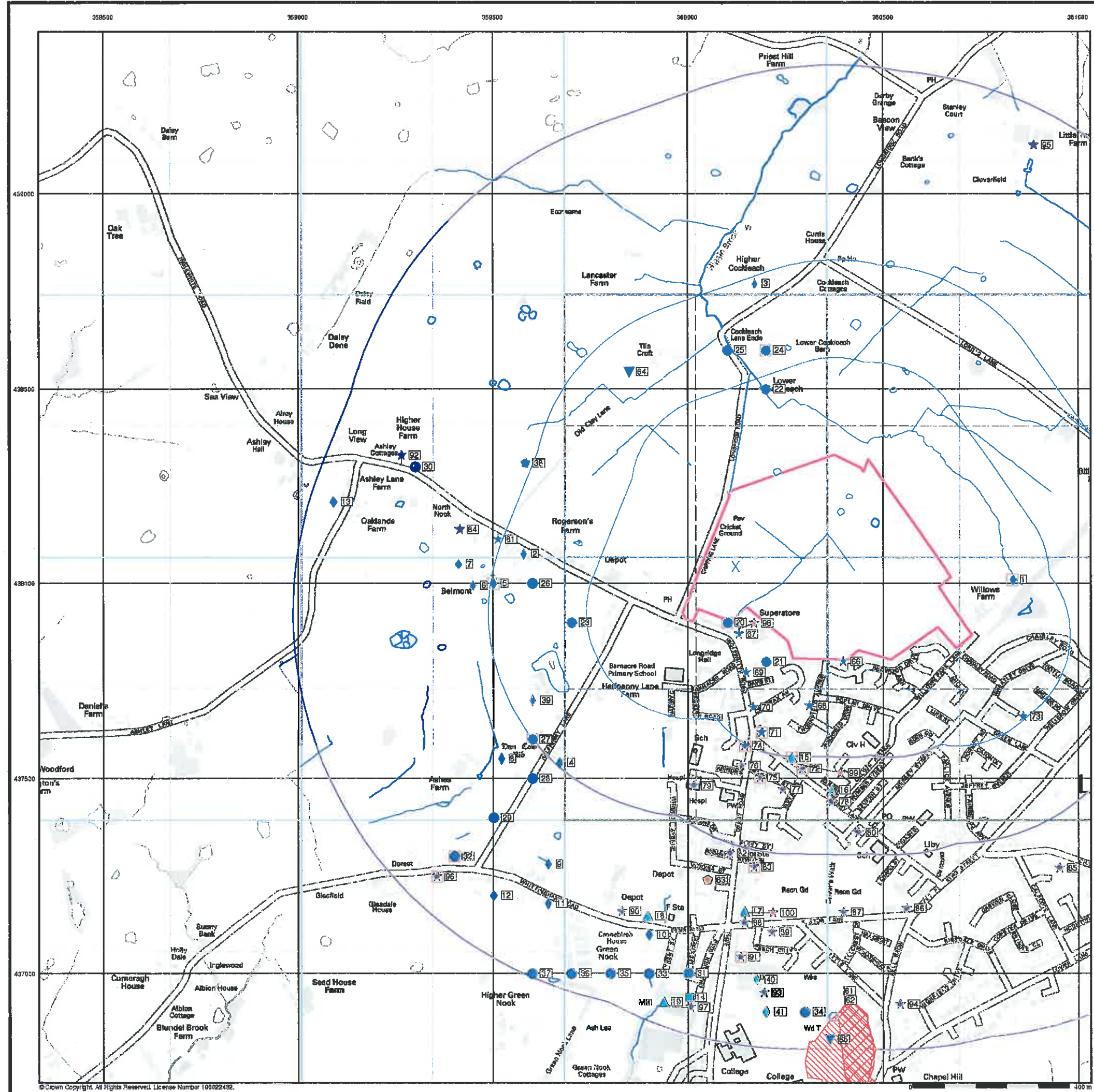

- General**
- Specified Site
 - Specified Buffer(s)
 - Bearing Reference Point
 - Map ID
 - Several of Type at Location
- Agency and Hydrological**
- Contaminated Land Register Entry or Notice (Location)
 - Discharge Consent
 - Enforcement or Prohibition Notice
 - Integrated Pollution Control
 - Integrated Pollution Prevention Control
 - Local Authority Integrated Pollution Prevention and Control
 - Local Authority Pollution Prevention and Control
 - Local Authority Pollution Prevention and Control Enforcement
 - Pollution Incident to Controlled Waters
 - Prosecution Relating to Authorised Processes
 - Prosecution Relating to Controlled Waters
 - Registered Radioactive Substance
 - River Network or Water Feature
 - River Quality Sampling Point
 - Substantiated Pollution Incident Register
 - Water Abstraction
 - Water Industry Act Referral
- Waste**
- BGS Recorded Landfill Site (Location)
 - BGS Recorded Landfill Site
 - EA Historic Landfill (Buffered Point)
 - EA Historic Landfill (Polygon)
 - Integrated Pollution Control Registered Waste Site
 - Licensed Waste Management Facility (Landfill Boundary)
 - Licensed Waste Management Facility (Location)
 - Local Authority Recorded Landfill Site (Location)
 - Local Authority Recorded Landfill Site
 - Registered Landfill Site
 - Registered Landfill Site (Location)
 - Registered Landfill Site (Point Buffered to 100m)
 - Registered Landfill Site (Point Buffered to 250m)
 - Registered Waste Transfer Site (Location)
 - Registered Waste Transfer Site
 - Registered Waste Treatment or Disposal Site (Location)
 - Registered Waste Treatment or Disposal Site
- Hazardous Substances**
- COMAH Site
 - Explosive Site
 - NIHS Site
 - Planning Hazardous Substance Consent
 - Planning Hazardous Substance Enforcement
- Geological**
- BGS Recorded Mineral Site
- Industrial Land Use**
- Contemporary Trade Directory Entry
 - Fuel Station Entry

Site Sensitivity Map - Slice A

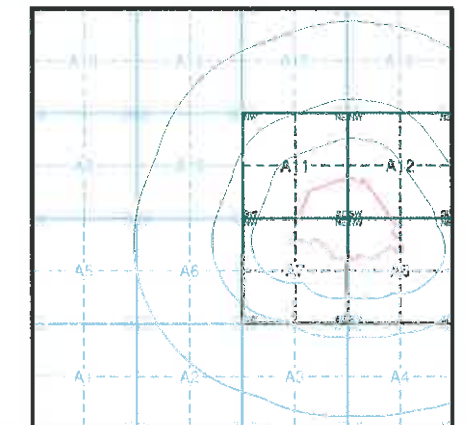



Order Details

Order Number: 58654917_1_1
 Customer Ref: EB1355
 National Grid Reference: 360120, 438040
 Slice: A
 Site Area (Ha): 24.76
 Search Buffer (m): 1000





Site Details

Site at 361320, 437950

General

-  Specified Site
-  Specified Buffer(s)
-  Bearing Reference Point

Agency and Hydrological (Flood)

-  Extreme Flooding from Rivers or Sea without Defences (Zone 2)
-  Flooding from Rivers or Sea without Defences (Zone 3)
-  Area Benefiting from Flood Defence
-  Flood Water Storage Areas
-  Flood Defence

Flood Map - Slice A

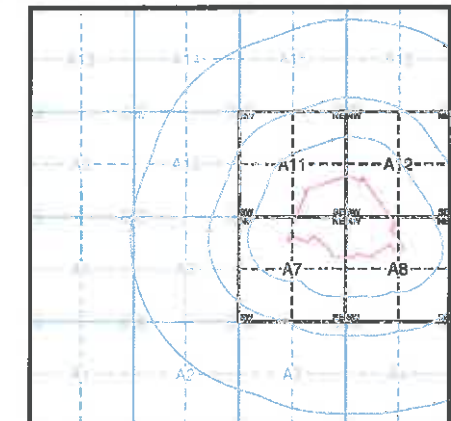

Order Details

Order Number: 58654917_1_1
 Customer Ref: EB1355
 National Grid Reference: 360120, 438040
 Slice: A
 Site Area (Ha): 24.76
 Search Buffer (m): 1000

Site Details

Site at 361320, 437950

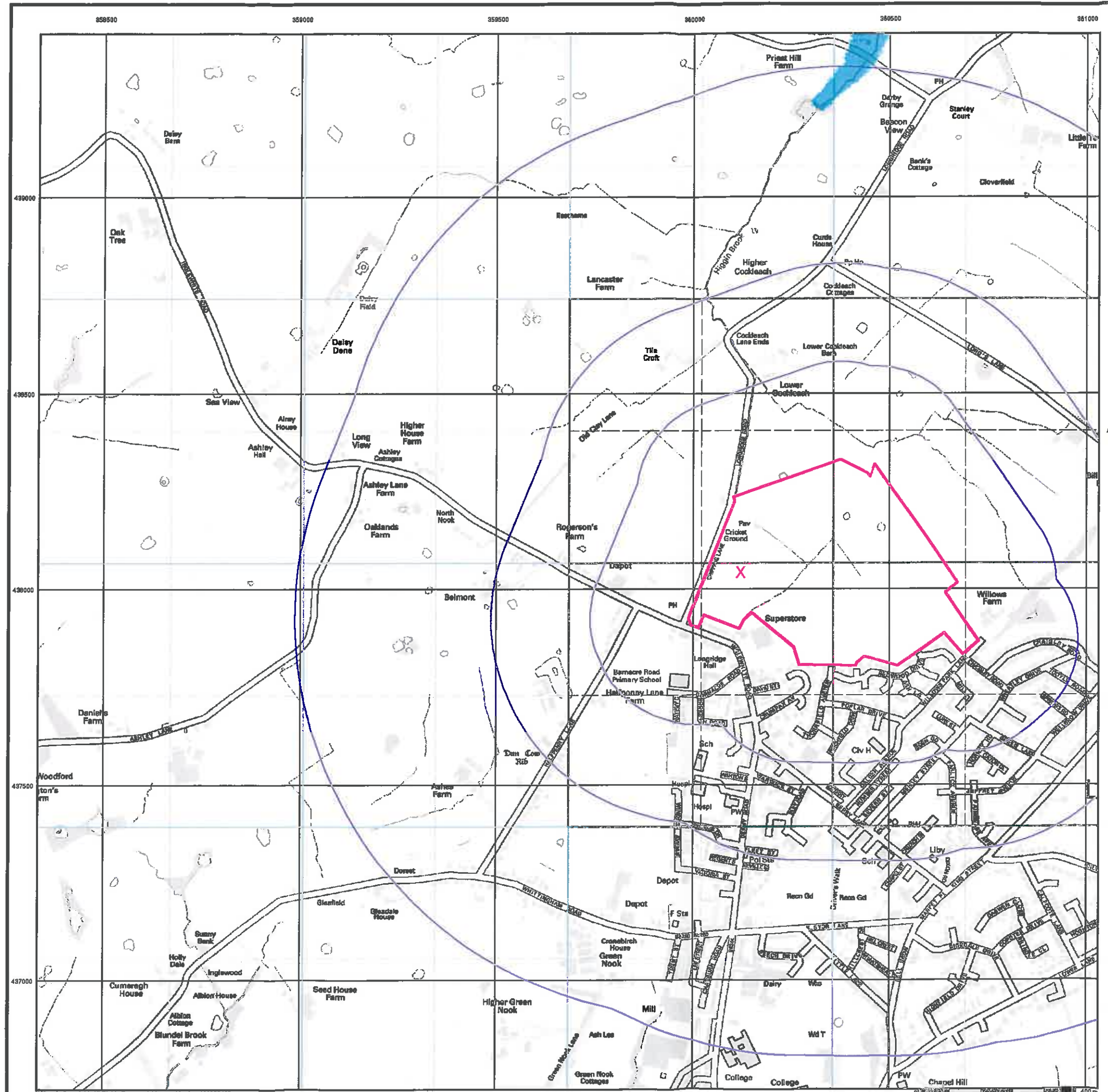

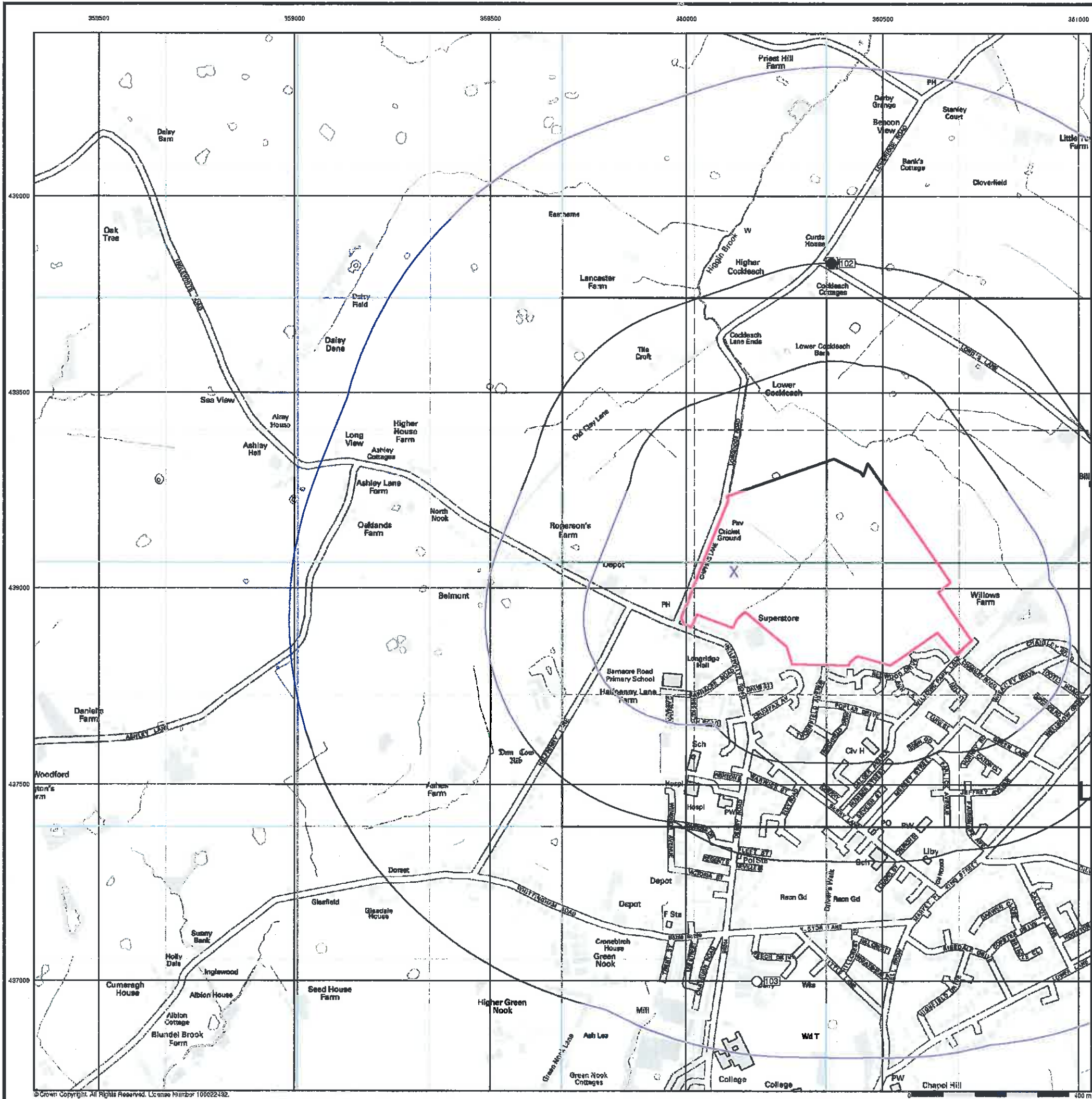

General

- Specified Site
- Specified Buffer(s)
- Bearing Reference Point
- Map ID
- Several of Type at Location

Agency and Hydrological (Boreholes)

- BGS Borehole Depth 0 - 10m
- BGS Borehole Depth 10 - 30m
- BGS Borehole Depth 30m +
- Confidential
- Other

For Borehole information please refer to the Borehole .csv file which accompanied this slice.

A copy of the BGS Borehole Ordering Form is available to download from the Support section of www.envirocheck.co.uk.

Borehole Map - Slice A

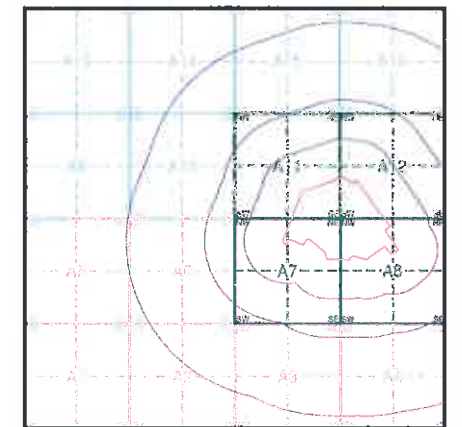

Order Details

Order Number: 58654917_1_1
 Customer Ref: EB1355
 National Grid Reference: 360120, 438040
 Slice: A
 Site Area (Ha): 24.76
 Search Buffer (m): 1000

Site Details

Site at 361320, 437950



Tel: 0844 844 9952
 Fax: 0844 844 9951
 Web: www.envirocheck.co.uk

© Crown Copyright. All Rights Reserved. License Number 100022432.

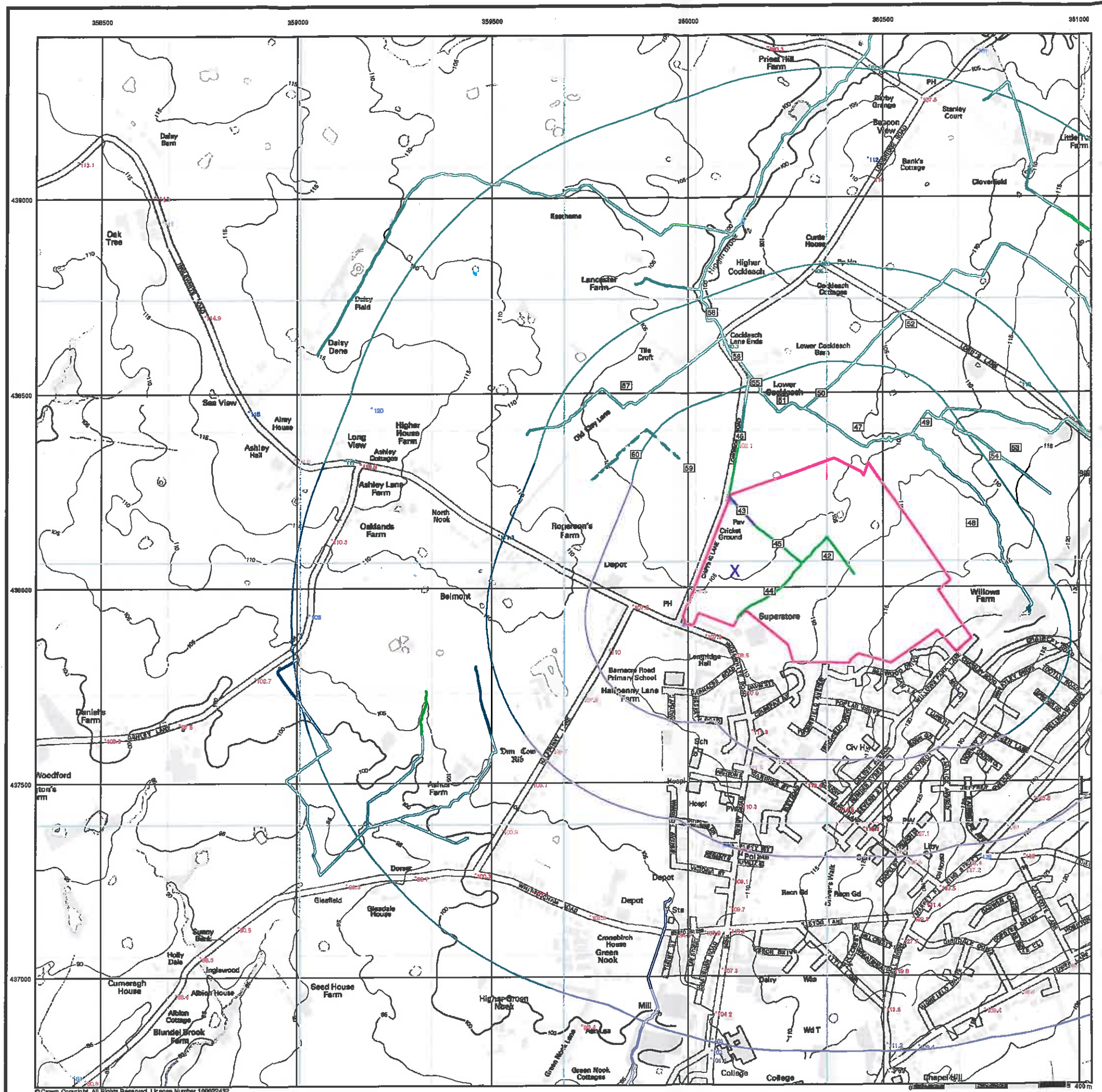

General

- Specified Site
- Specified Buffer(s)
- X Bearing Reference Point
- Map ID

EA Detailed River Network Data

- Primary River
- Secondary River
- Tertiary River
- Canal
- - - Canal Tunnel
- Undefined River
- - - Lake/Reservoir
- - - Offline Drainage Feature
- Extended Culvert (greater than 50m)
- Underground River (inferred)
- Underground River (local knowledge)
- Downstream of High Water Mark
- - - Downstream of Seaward Extension
- - - Not assigned River feature

Contours (height in metres)

- Standard Contour — 105
- Index Contour — 100
- *167.3 Spot Height
- *45.8 Air Height

EA Detailed River Network Map - Slice A

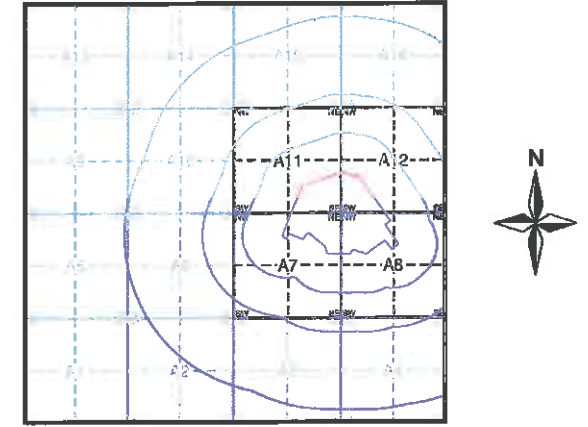

Order Details

Order Number: 58654917_1_1
 Customer Ref: EB1355
 National Grid Reference: 360120, 438040
 Slice: A
 Site Area (Ha): 24.76
 Search Buffer (m): 1000

Site Details

Site at 361320, 437950



Tel: 0844 844 9952
 Fax: 0844 844 9951
 Web: www.envirocheck.co.uk

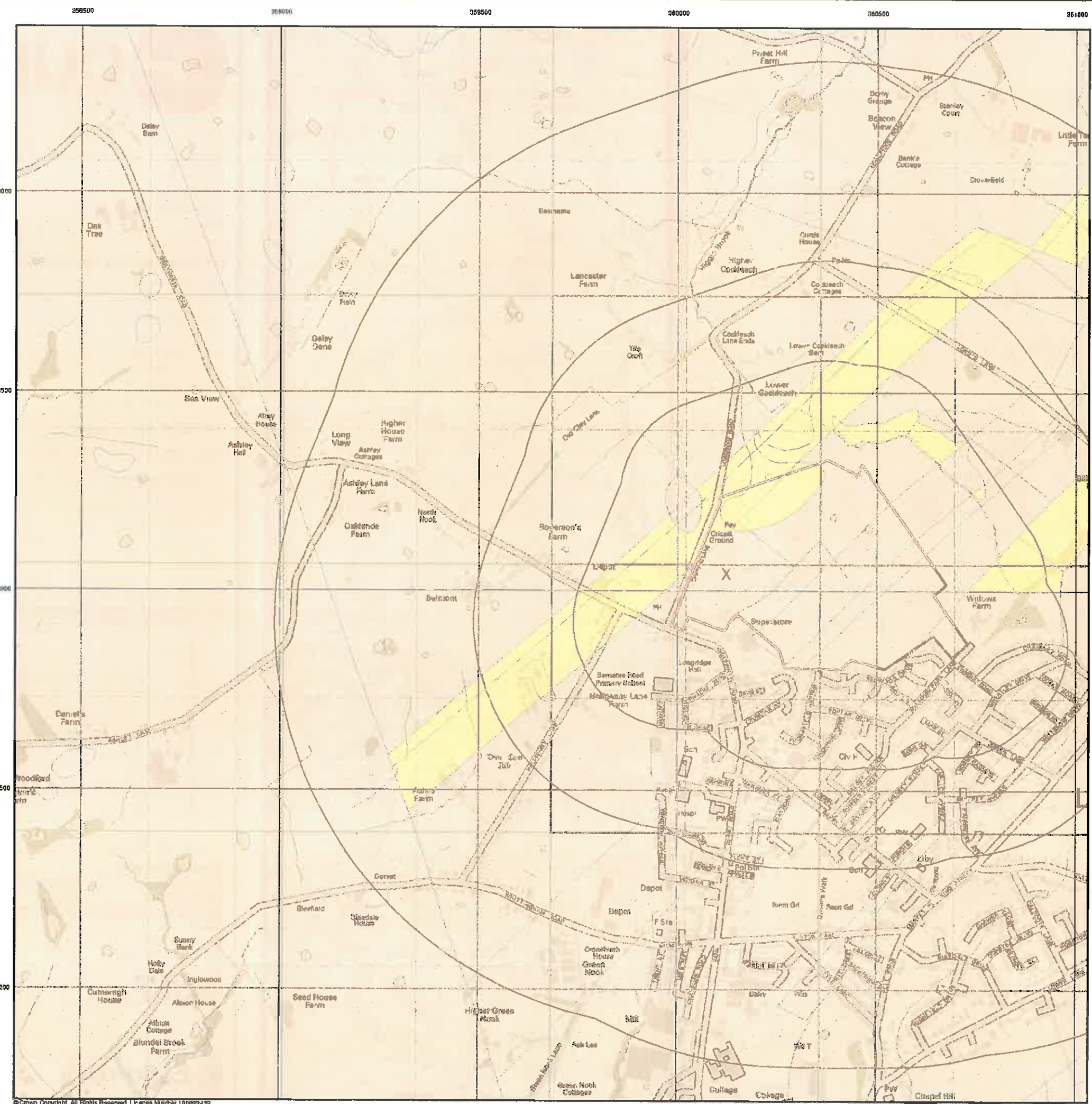

General

- △ Specified Site
- Specified Buffer(s)
- X Bearing Reference Point

Estimated Soil Chemistry Arsenic

Arsenic Concentrations mg/kg

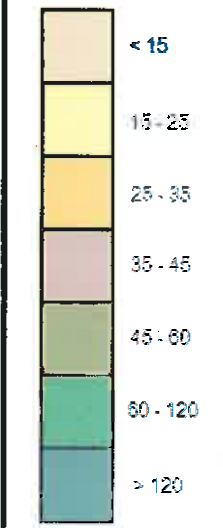

Estimated Soil Chemistry Arsenic - Slice A

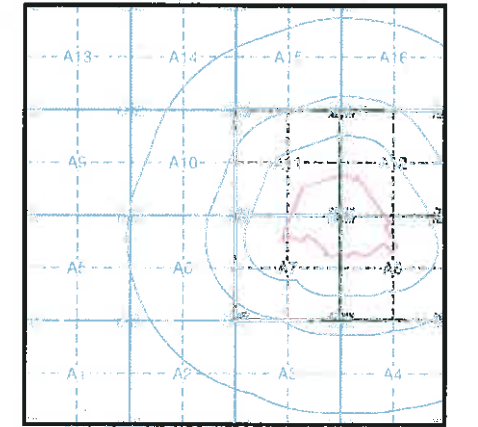

Order Details

Order Details: 58654917_1_1
 Customer Ref: EB1355
 National Grid Reference: 360120, 438040
 Slice: A
 Site Area (Ha): 24.76
 Search Buffer (m): 1000

Site Details

Site at 361320, 437950



Tel: 0844 844 9952
 Fax: 0844 844 9951
 Web: www.envirocheck.co.uk

© Crown Copyright. All Rights Reserved. License Number 10002432.

General

- Specified Site
- Specified Buffer(s)
- X Bearing Reference Point

Estimated Soil Chemistry Cadmium

Cadmium Concentrations mg/kg

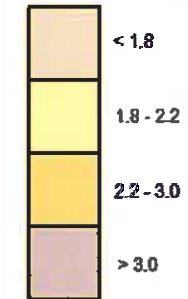

Estimated Soil Chemistry Cadmium - Slice A

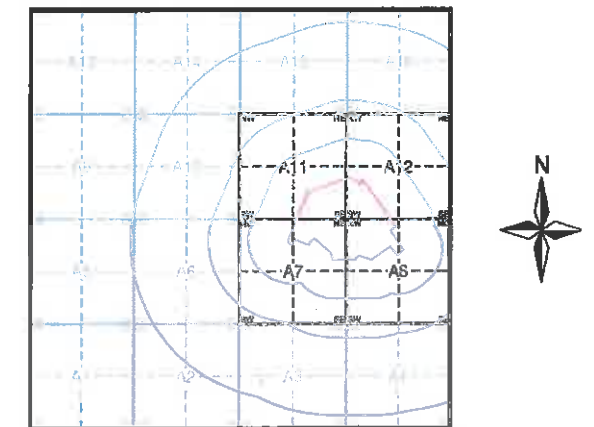

Order Details

Order Details: 58654917_1_1
 Customer Ref: EB1355
 National Grid Reference: 360120, 438040
 Slice: A
 Site Area (Ha): 24.76
 Search Buffer (m): 1000

Site Details

Site at 361320, 437950

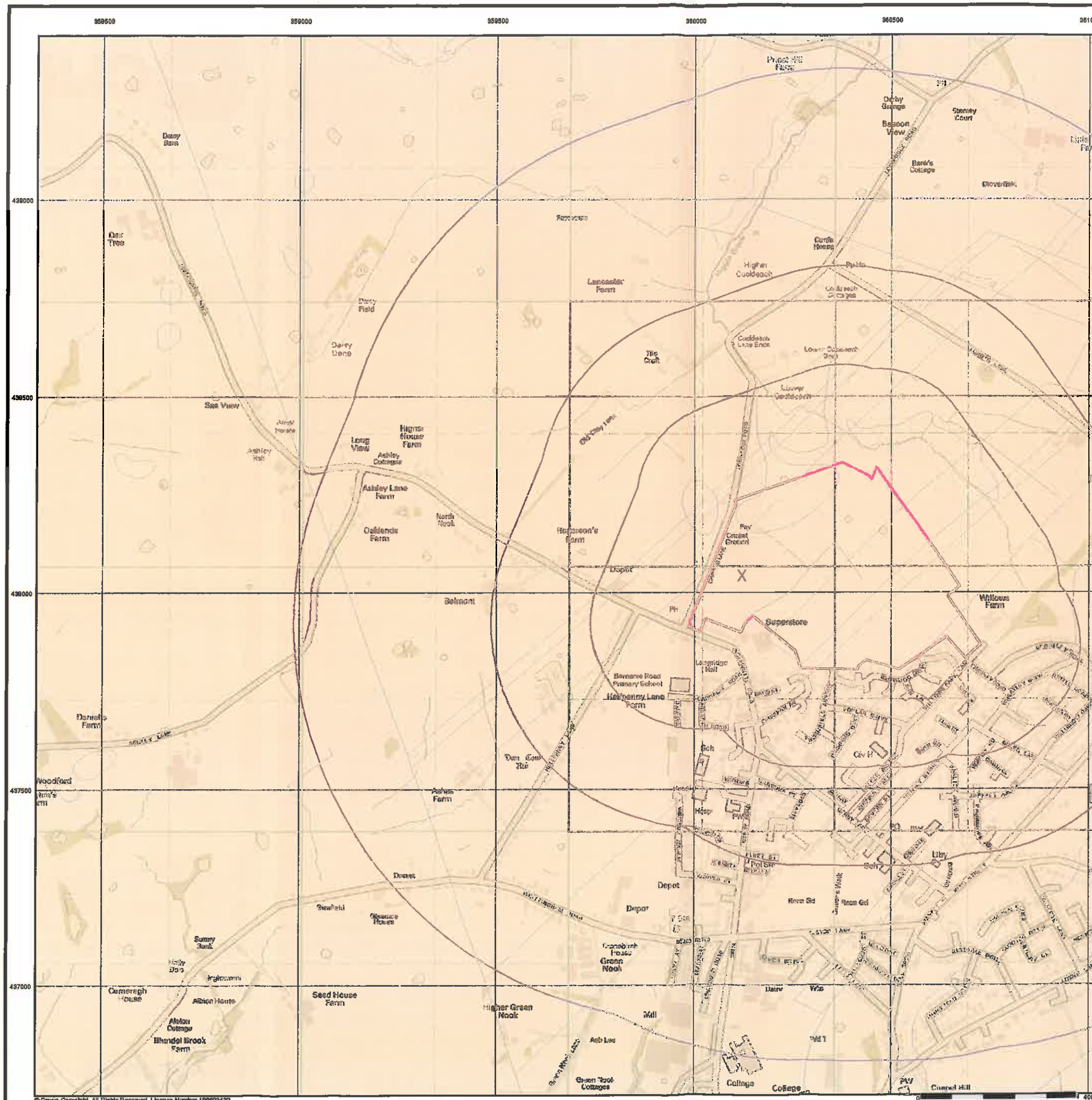

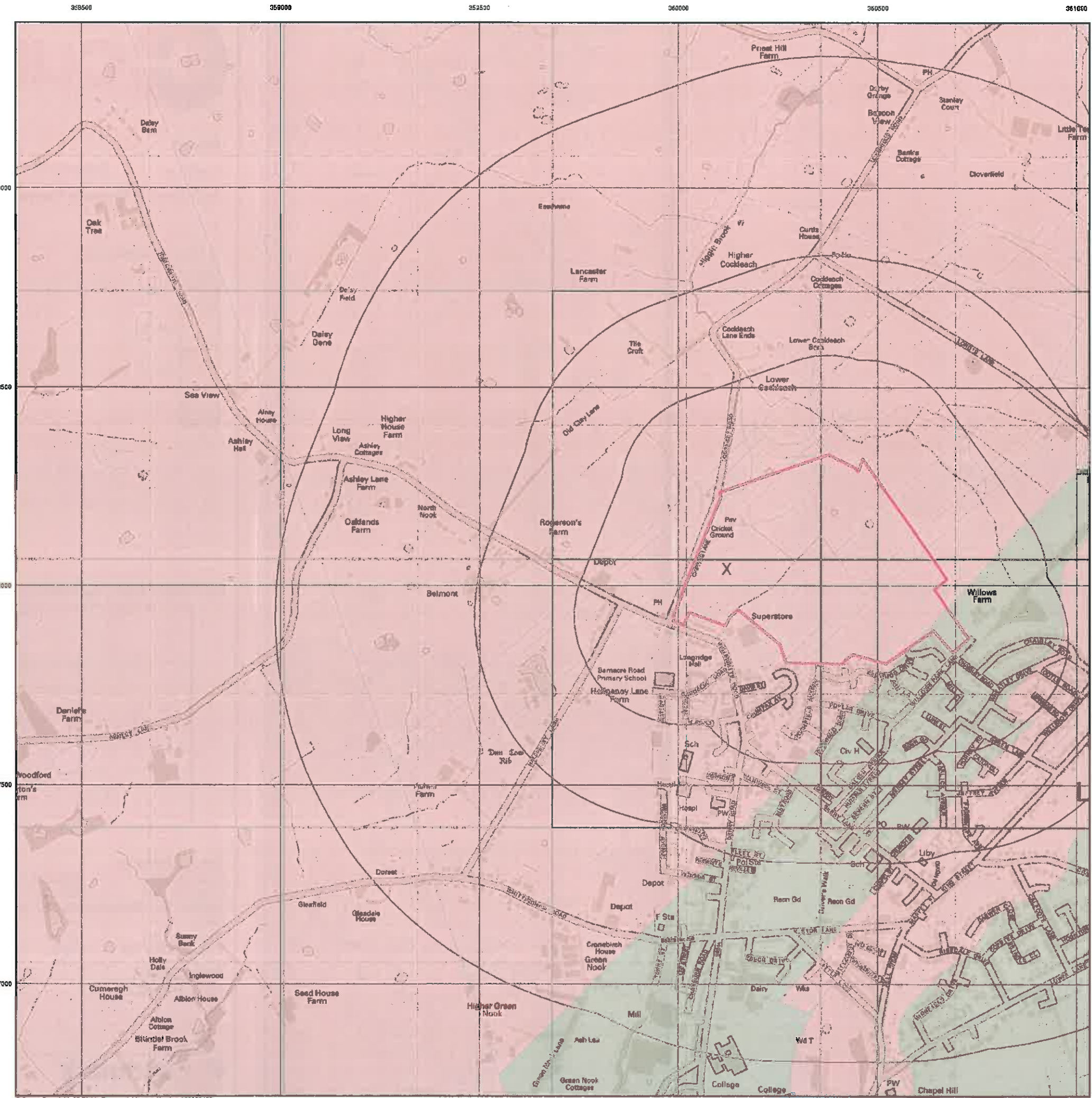

General

- ▭ Specified Site
- ▭ Specified Buffer(s)
- X Bearing Reference Point

Estimated Soil Chemistry Chromium

Chromium Concentrations mg/kg

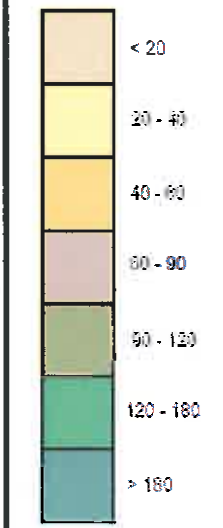

Estimated Soil Chemistry Chromium - Slice A

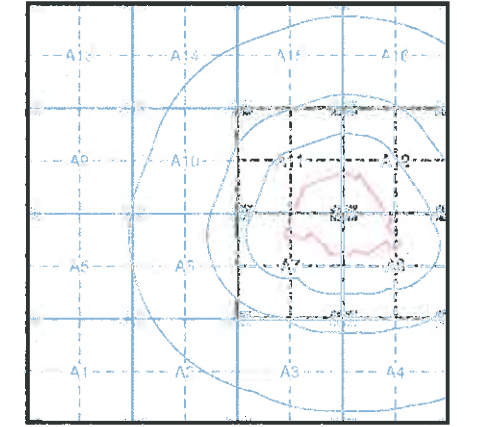

Order Details

Order Details: 58654917_1_1
 Customer Ref: EB1355
 National Grid Reference: 360120, 438040
 Slice: A
 Site Area (Ha): 24.76
 Search Buffer (m): 1000

Site Details

Site at 361320, 437950



Tel: 0844 844 8952
 Fax: 0844 844 9951
 Web: www.envirocheck.co.uk

© Crown Copyright. All Rights Reserved. License Number 100022432.

General

- Specified Site
- Specified Buffer(s)
- X Bearing Reference Point

Estimated Soil Chemistry Lead

Lead Concentrations mg/kg

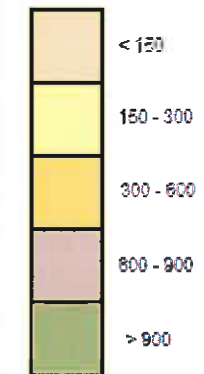

Estimated Soil Chemistry Lead - Slice A

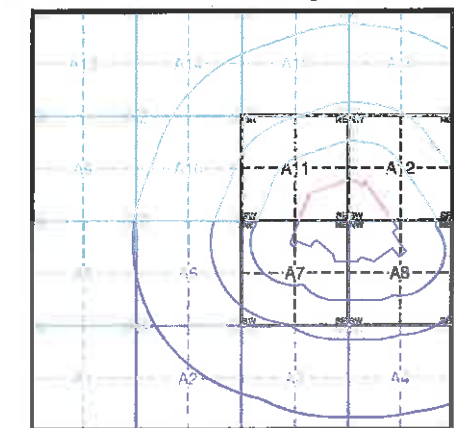

Order Details

Order Details: 58654917_1_1
 Customer Ref: EB1355
 National Grid Reference: 360120, 438040
 Slice: A
 Site Area (Ha): 24.76
 Search Buffer (m): 1000

Site Details

Site at 361320, 437950

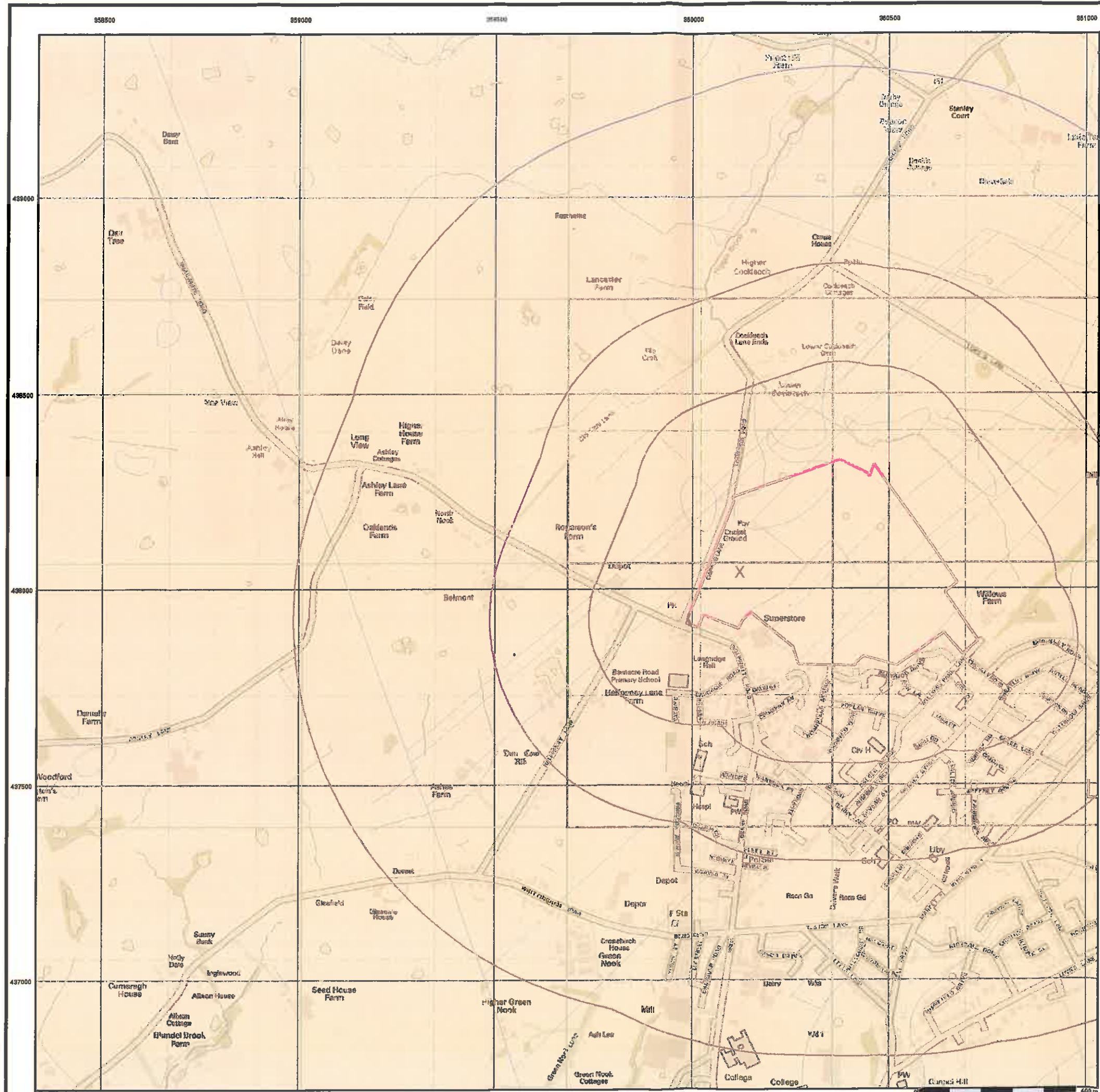

© Crown Copyright. All Rights Reserved. License Number 100022432.

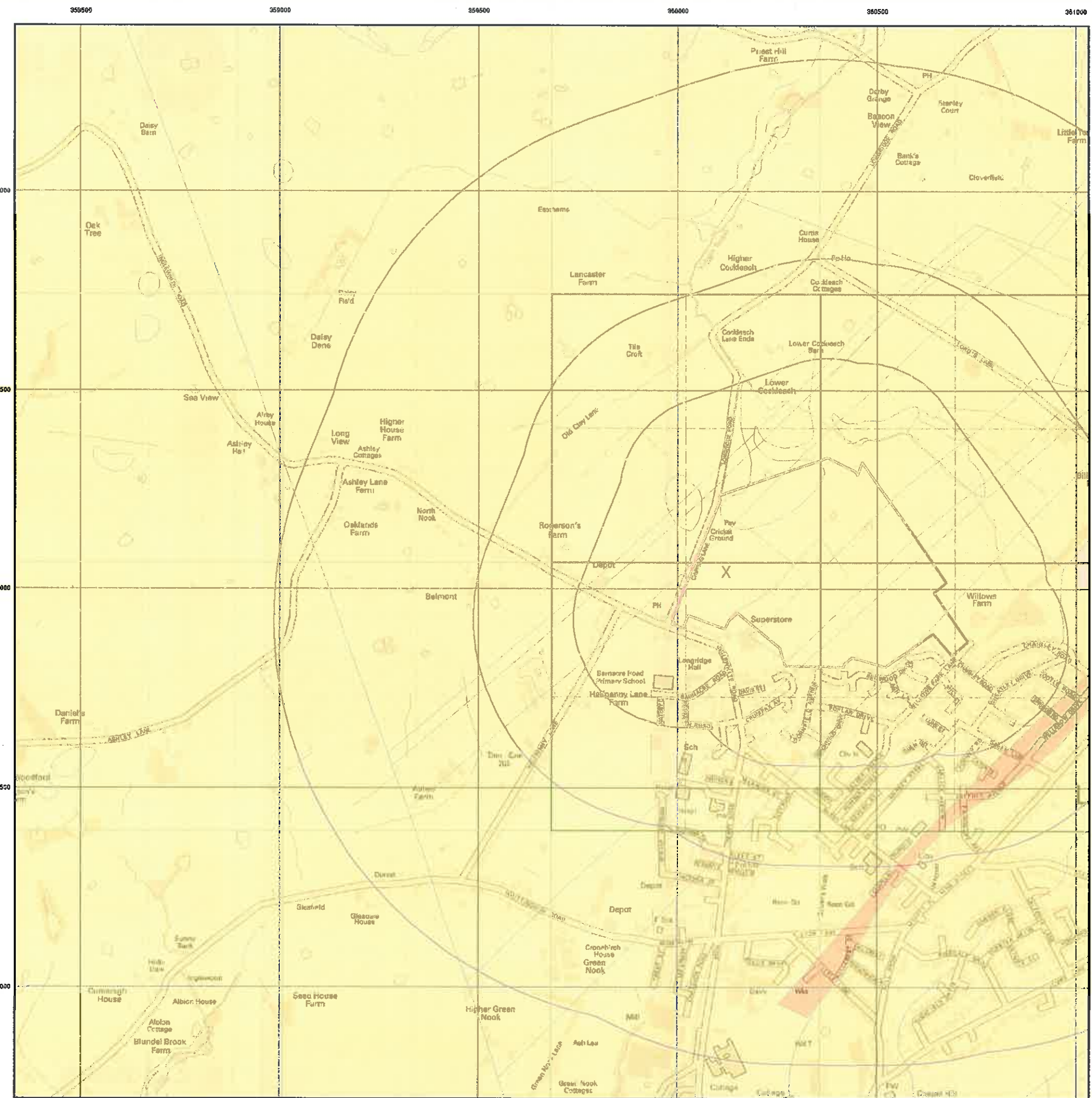

General

- Specified Site
- Specified Buffer(s)
- X Bearing Reference Point

Estimated Soil Chemistry Nickel

Nickel Concentrations mg/kg

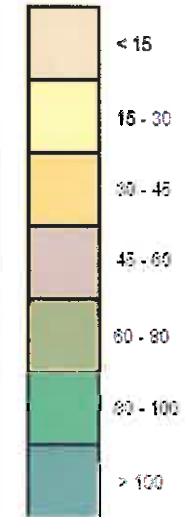

Estimated Soil Chemistry Nickel - Slice A

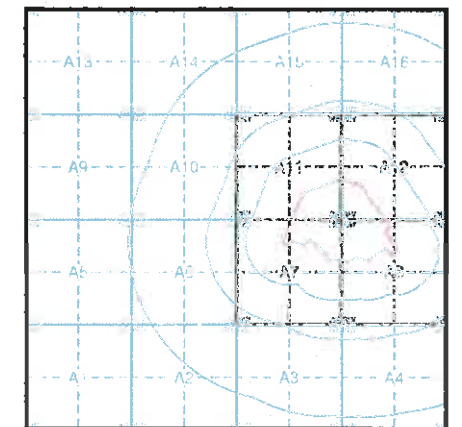

Order Details

Order Details: 58654917_1_1
 Customer Ref: EB1355
 National Grid Reference: 360120, 438040
 Slice: A
 Site Area (Ha): 24.76
 Search Buffer (m): 1000

Site Details

Site at 361320, 437950



Tel: 0844 844 9952
 Fax: 0844 844 9951
 Web: www.envirocheck.co.uk

Historical Mapping Legends

Ordnance Survey County Series and Ordnance Survey Plan 1:2,500

Quarry **Gravel Pit** **Sand Pit**
Clay Pit **Shingle** **Refuse Heap**
Sloping Masonry **Flat Rock**
Marsh **Reeds** **Osiers**
Rough Pasture **Furze** **Wood**
Mixed Wood **Brushwood** **Orchard**
Fir **Ford** **Stepping Stones**
Ferry **Waterfall** **Lock**
Trig. Station **Altitude at Trig. Station**
B.M. 325-9 **Bench Mark** **Surface Level**
Arrow denotes flow of water **Antiquities (site of)**
Cutting **Embankment**
Railway crossing Road **Level Crossing** **Road crossing Railway**
Railway crossing River or Canal **Road over single stream** **Road over River or Canal**
County Boundary (Geographical)
County & Civil Parish Boundary
Administrative County & Civil Parish Boundary
County Borough Boundary (England)
County Burgh Boundary (Scotland)
Boundary Post or Stone **Police Call Box**
B.R. **Bridle Road** **P** **Pump**
E.P. **Electricity Pylon** **S.P.** **Signal Post**
F.B. **Foot Bridge** **SL** **Sluice**
F.P. **Foot Path** **Sp.** **Spring**
G.P. **Guide Post or Board** **T.C.B.** **Telephone Call Box**
M.S. **Mile Stone** **Tr.** **Trough**
M.P. M.R. **Mooring Post or Ring** **W** **Well**

Ordnance Survey Plan, Additional SIMs and Supply of Unpublished Survey Information 1:2,500 and 1:1,250

Inactive Quarry, Chalk Pit or Clay Pit **Active Quarry, Chalk Pit or Clay Pit**
Rock **Boulders**
Cliff **Slopes** **Top**
Roofed Building **Glazed Roof Building**
Sloping Masonry **Archway**
Non-Coniferous Tree (surveyed) **Coniferous Tree (surveyed)**
Non-Coniferous Trees (not surveyed) **Coniferous Trees (not surveyed)**
Orchard Tree **Scrub** **Bracken**
Coppice, Osier **Reeds** **Marsh, Saltings**
Rough Grassland **Heath** **Cuvert**
Direction of water flow **Bench Mark** **Antiquity (site of)**
Cave Entrance **Triangulation Station** **Electricity Pylon**
Electricity Transmission Line
County Boundary (Geographical)
County & Civil Parish Boundary
Civil Parish Boundary
Admin. County or County Bor. Boundary
London Borough Boundary
Symbol marking point where boundary mereing changes
BH **Beer House** **P** **Pillar, Pole or Post**
BP, BS **Boundary Post or Stone** **PO** **Post Office**
Cn, C **Capstan, Crane** **PC** **Public Convenience**
Chy **Chimney** **PH** **Public House**
D Fn **Drinking Fountain** **Pp** **Pump**
EI P **Electricity Pillar or Post** **SB, S Br** **Signal Box or Bridge**
FAP **Fire Alarm Pillar** **SP, SL** **Signal Post or Light**
FB **Foot Bridge** **Spr** **Spring**
GP **Guide Post** **Tk** **Tank or Track**
H **Hydrant or Hydraulic** **TCB** **Telephone Call Box**
LC **Level Crossing** **TCP** **Telephone Call Post**
MH **Manhole** **Tr** **Trough**
MP **Mile Post or Mooring Post** **Wt Pt, Wt T** **Water Point, Water Tap**
MS **Mile Stone** **W** **Well**
NTL **Normal Tidal Limit** **Wd Pp** **Wind Pump**

Large-Scale National Grid Data 1:2,500 and 1:1,250

Cliff **Slopes** **Top**
Rock **Rock (scattered)**
Boulders **Boulders (scattered)**
Positioned Boulder **Scree**
Non-Coniferous Tree (surveyed) **Coniferous Tree (surveyed)**
Non-Coniferous Trees (not surveyed) **Coniferous Trees (not surveyed)**
Orchard Tree **Scrub** **Bracken**
Coppice, Osier **Reeds** **Marsh, Saltings**
Rough Grassland **Heath** **Cuvert**
Direction of water flow **Triangulation Station** **Antiquity (site of)**
Electricity Transmission Line **Electricity Pylon**
B.M. 23160M **Bench Mark** **Buildings with Building Seed**
Roofed Building **Glazed Roof Building**
Civil parish/community boundary
District boundary
County boundary
Boundary post/stone
Boundary mereing symbol (note: these always appear in opposed pairs or groups of three)
Bks **Barracks** **P** **Pillar, Pole or Post**
Bty **Battery** **PO** **Post Office**
Cemy **Cemetery** **PC** **Public Convenience**
Chy **Chimney** **Pp** **Pump**
Cis **Cistern** **Ppg Sta** **Pumping Station**
Dismtd Rly **Dismantled Railway** **PW** **Place of Worship**
EI Gen Sta **Electricity Generating Station** **Sewage Ppg Sta** **Sewage Pumping Station**
EI P **Electricity Pole, Pillar** **SB, S Br** **Signal Box or Bridge**
EI Sub Sta **Electricity Sub Station** **SP, SL** **Signal Post or Light**
FB **Filter Bed** **Spr** **Spring**
Fn / D Fn **Fountain / Drinking Ftn.** **Tk** **Tank or Track**
Gas Gov **Gas Valve Compound** **Tr** **Trough**
GVC **Gas Governor** **Wd Pp** **Wind Pump**
GP **Guide Post** **Wt Pt, Wt T** **Water Point, Water Tap**
MH **Manhole** **Wks** **Works (building or area)**
MP, MS **Mile Post or Mile Stone** **W** **Well**



Historical Mapping & Photography included:

Mapping Type	Scale	Date	Pg
Lancashire And Furness	1:2,500	1893	2
Lancashire And Furness	1:2,500	1912	3
Lancashire And Furness	1:2,500	1932	4
Ordnance Survey Plan	1:2,500	1981 - 1967	5
Ordnance Survey Plan	1:2,500	1975	6
Additional SIMs	1:2,500	1975 - 1992	7
Additional SIMs	1:2,500	1978 - 1987	8
Additional SIMs	1:2,500	1981 - 1992	9
Additional SIMs	1:2,500	1992	10
Large-Scale National Grid Data	1:2,500	1994	11
Large-Scale National Grid Data	1:2,500	1995	12
Large-Scale National Grid Data	1:2,500	1996	13

Historical Map - Segment A7

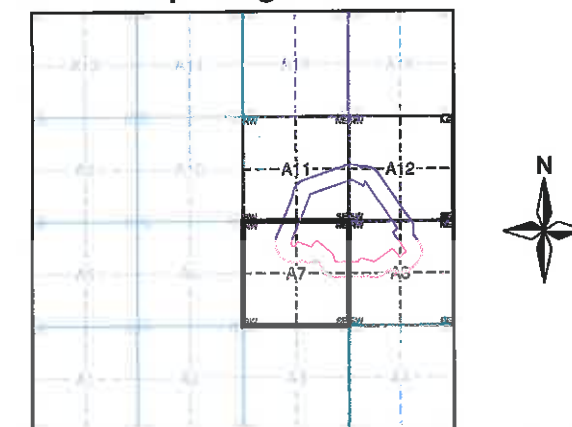

Order Details

Order Number: 58654917_1_1
Customer Ref: EB1355
National Grid Reference: 360120, 438040
Site: A
Site Area (Ha): 24.76
Search Buffer (m): 100

Site Details

Site at 361320, 437950



Tel: 0844 844 9952
Fax: 0844 844 9951
Web: www.envirocheck.co.uk

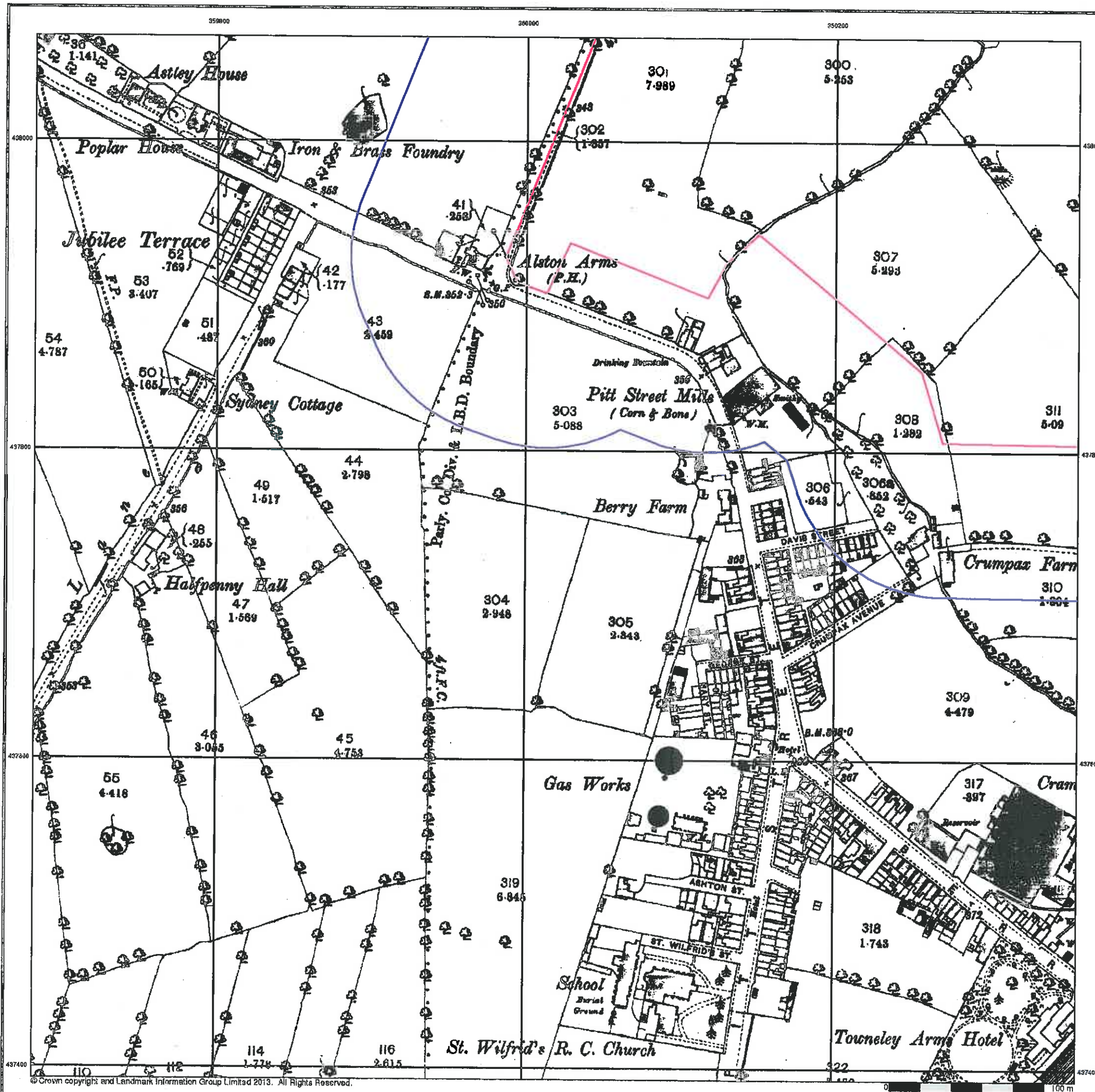

Lancashire And Furness
Published 1893
Source map scale - 1:2,500

The historical maps shown were reproduced from maps predominantly held at the scale adopted for England, Wales and Scotland in the 1840's. In 1854 the 1:2,500 scale was adopted for mapping urban areas and by 1896 it covered the whole of what were considered to be the cultivated parts of Great Britain. The published date given below is often some years later than the surveyed date. Before 1938, all OS maps were based on the Cassini Projection, with independent surveys of a single county or group of counties, giving rise to significant inaccuracies in outlying areas.

Map Name(s) and Date(s)

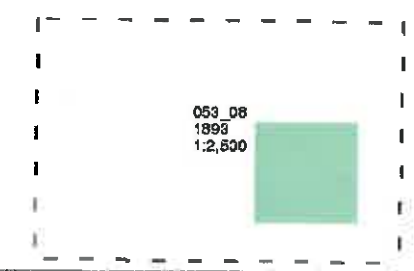

Historical Map - Segment A7

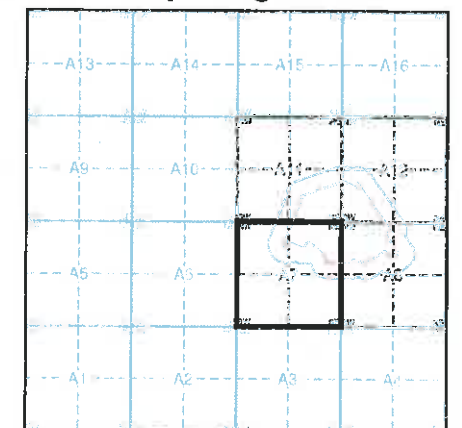

Order Details

Order Number: 58654917_1_1
 Customer Ref: EB1355
 National Grid Reference: 360120, 438040
 Slice: A
 Site Area (Ha): 24.76
 Search Buffer (m): 100

Site Details

Site at 361320, 437950



Tel: 0844 844 9952
 Fax: 0844 844 9951
 Web: www.envirocheck.co.uk

© Crown copyright and Landmark Information Group Limited 2013. All Rights Reserved.

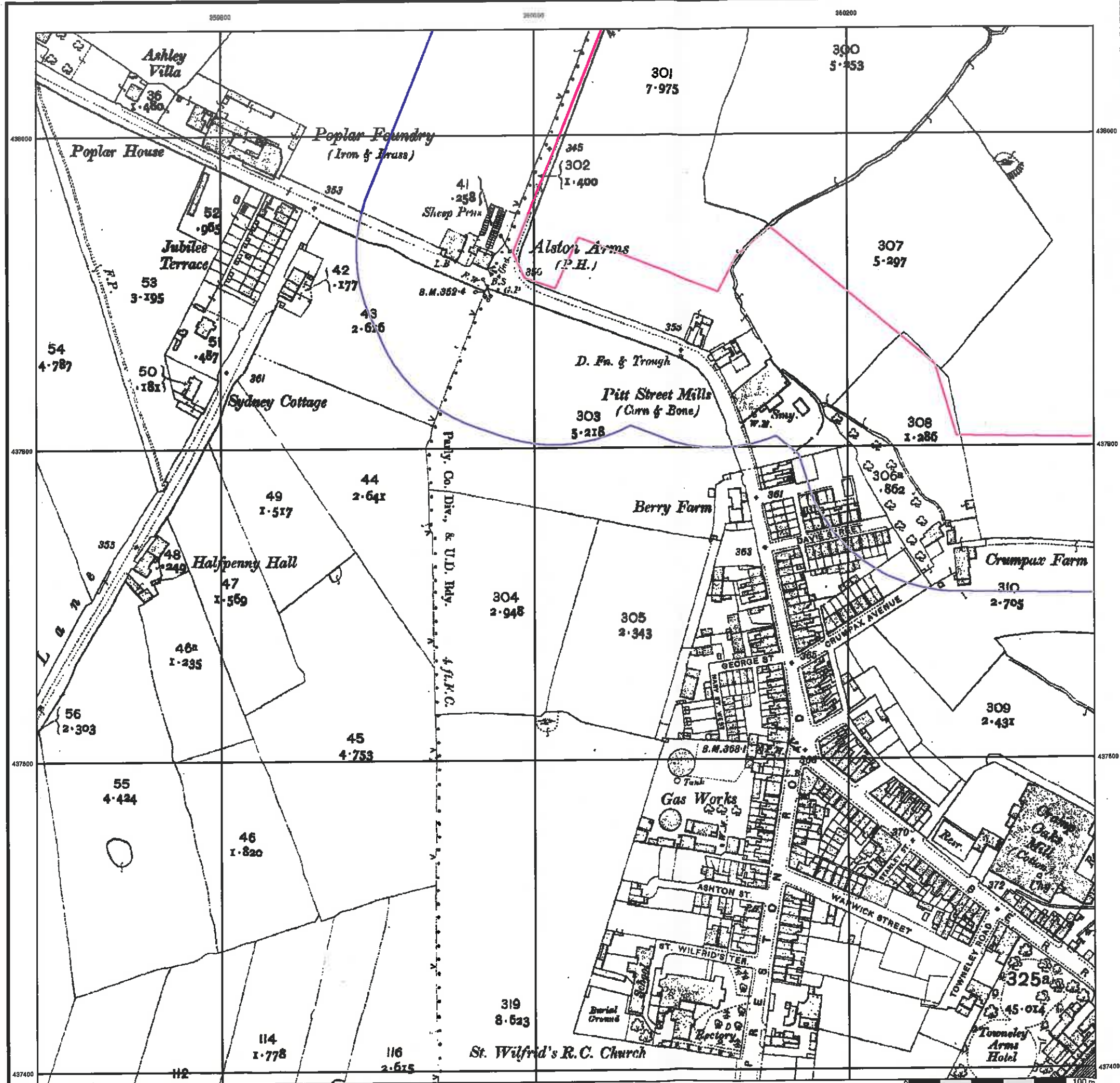

Lancashire And Furness

Published 1912

Source map scale - 1:2,500

The historical maps shown were reproduced from maps predominantly held at the scale adopted for England, Wales and Scotland in the 1840's. In 1854 the 1:2,500 scale was adopted for mapping urban areas and by 1896 it covered the whole of what were considered to be the cultivated parts of Great Britain. The published date given below is often some years later than the surveyed date. Before 1938, all OS maps were based on the Cassini Projection, with independent surveys of a single county or group of counties, giving rise to significant inaccuracies in outlying areas.

Map Name(s) and Date(s)

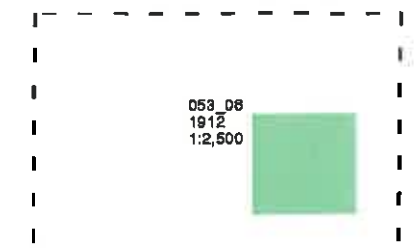

Historical Map - Segment A7

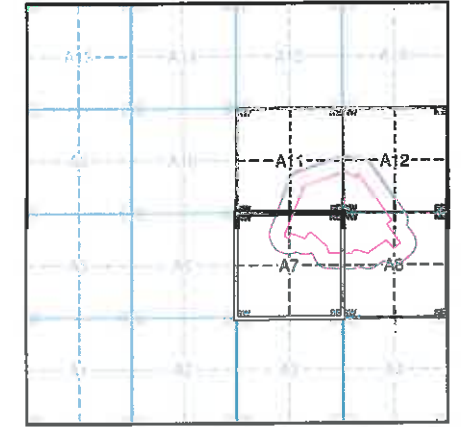

Order Details

Order Number: 58654917_1_1
 Customer Ref: EB1355
 National Grid Reference: 360120, 438040
 Slice: A
 Site Area (Ha): 24.76
 Search Buffer (m): 100

Site Details

Site at 361320, 437950



Tel: 0844 844 9952
 Fax: 0844 844 9951
 Web: www.emiroadcheck.co.uk

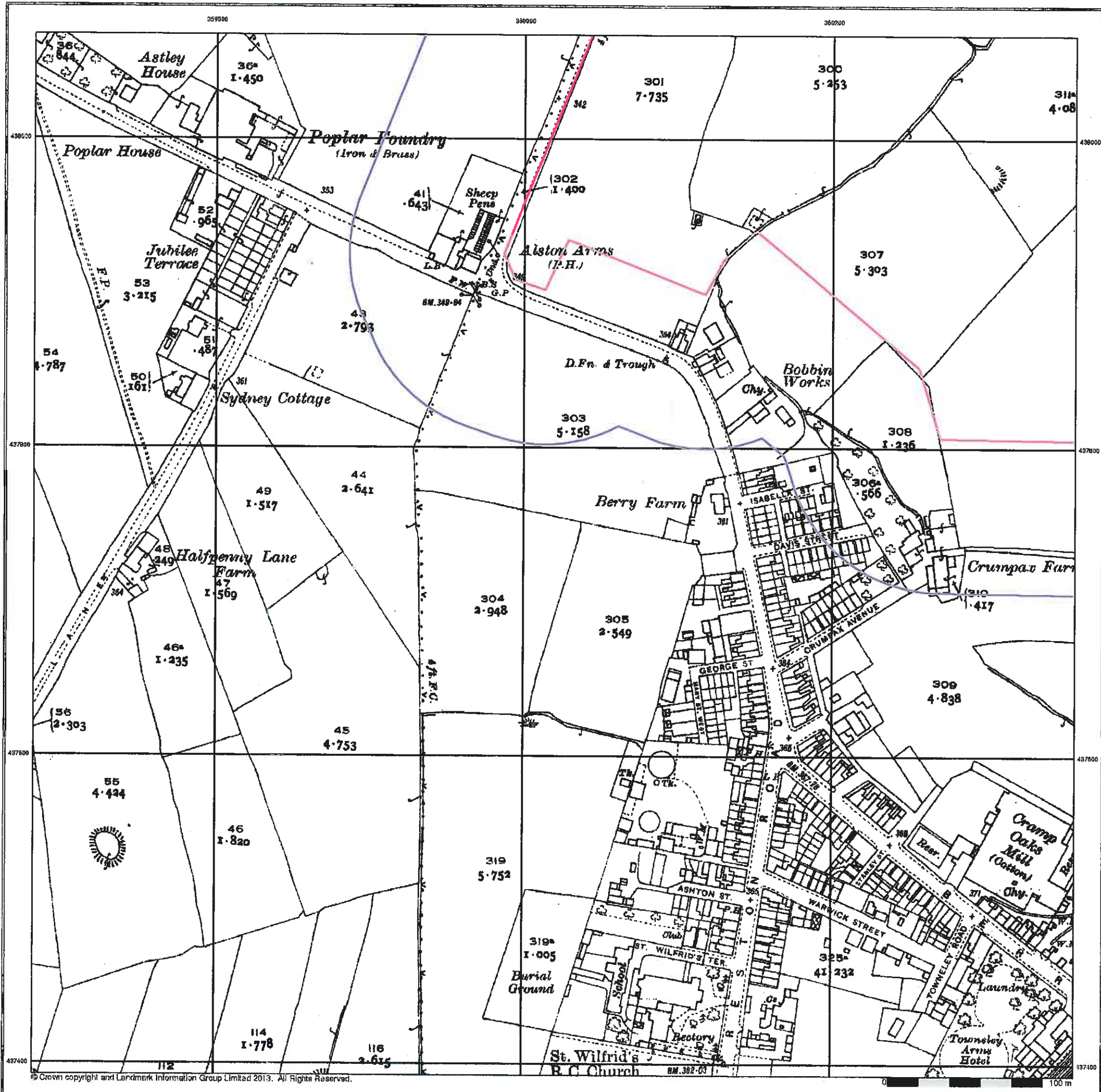

Lancashire And Furness
Published 1932
Source map scale - 1:2,500

The historical maps shown were reproduced from maps predominantly held at the scale adopted for England, Wales and Scotland in the 1840's. In 1854 the 1:2,500 scale was adopted for mapping urban areas and by 1896 it covered the whole of what were considered to be the cultivated parts of Great Britain. The published date given below is often some years later than the surveyed date. Before 1938, all OS maps were based on the Cassini Projection, with independent surveys of a single county or group of counties, giving rise to significant inaccuracies in outlying areas.

Map Name(s) and Date(s)

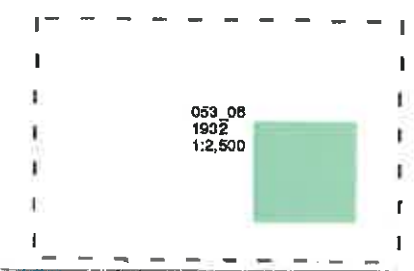

Historical Map - Segment A7

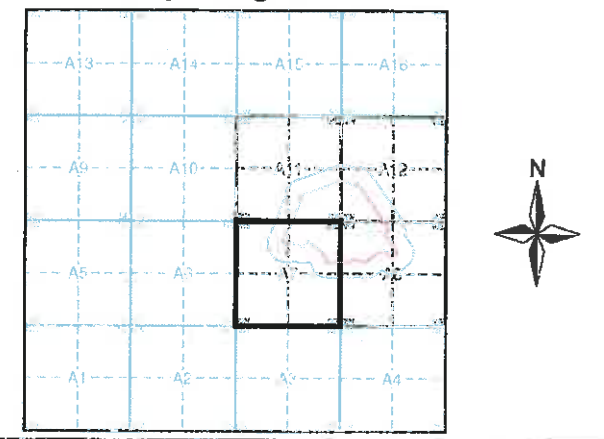

Order Details

Order Number: 58654917_1_1
 Customer Ref: EB1355
 National Grid Reference: 360120, 438040
 Slice: A
 Site Area (Ha): 24.76
 Search Buffer (m): 100

Site Details

Site at 361320, 437950

Landmark Tel: 0844 844 9952
 Fax: 0844 844 9951
 Web: www.envirocheck.co.uk



Ordnance Survey Plan

Published 1961 - 1967

Source map scale - 1:2,500

The historical maps shown were reproduced from maps predominantly held at the scale adopted for England, Wales and Scotland in the 1840's. In 1854 the 1:2,500 scale was adopted for mapping urban areas and by 1896 it covered the whole of what were considered to be the cultivated parts of Great Britain. The published date given below is often some years later than the surveyed date. Before 1938, all OS maps were based on the Cassini Projection, with independent surveys of a single county or group of counties, giving rise to significant inaccuracies in outlying areas.

Map Name(s) and Date(s)

SD5938 1961 1:2,500	SD6038 1967 1:2,500
SD5937 1961 1:2,500	SD6037 1967 1:2,500

Historical Map - Segment A7

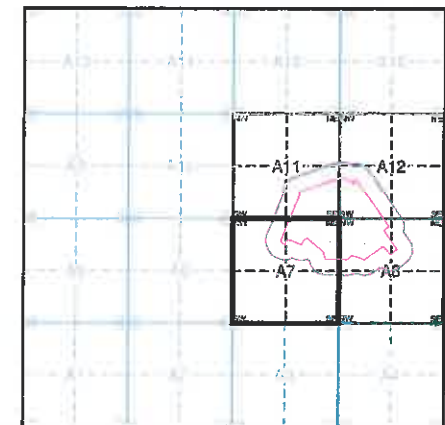

Order Details

Order Number: 58654917_1_1
 Customer Ref: EB1355
 National Grid Reference: 360120, 438040
 Slice: A
 Site Area (Ha): 24.76
 Search Buffer (m): 100

Site Details

Site at 361320, 437950



Tel: 0844 844 9952
 Fax: 0844 844 9951
 Web: www.envirocheck.co.uk



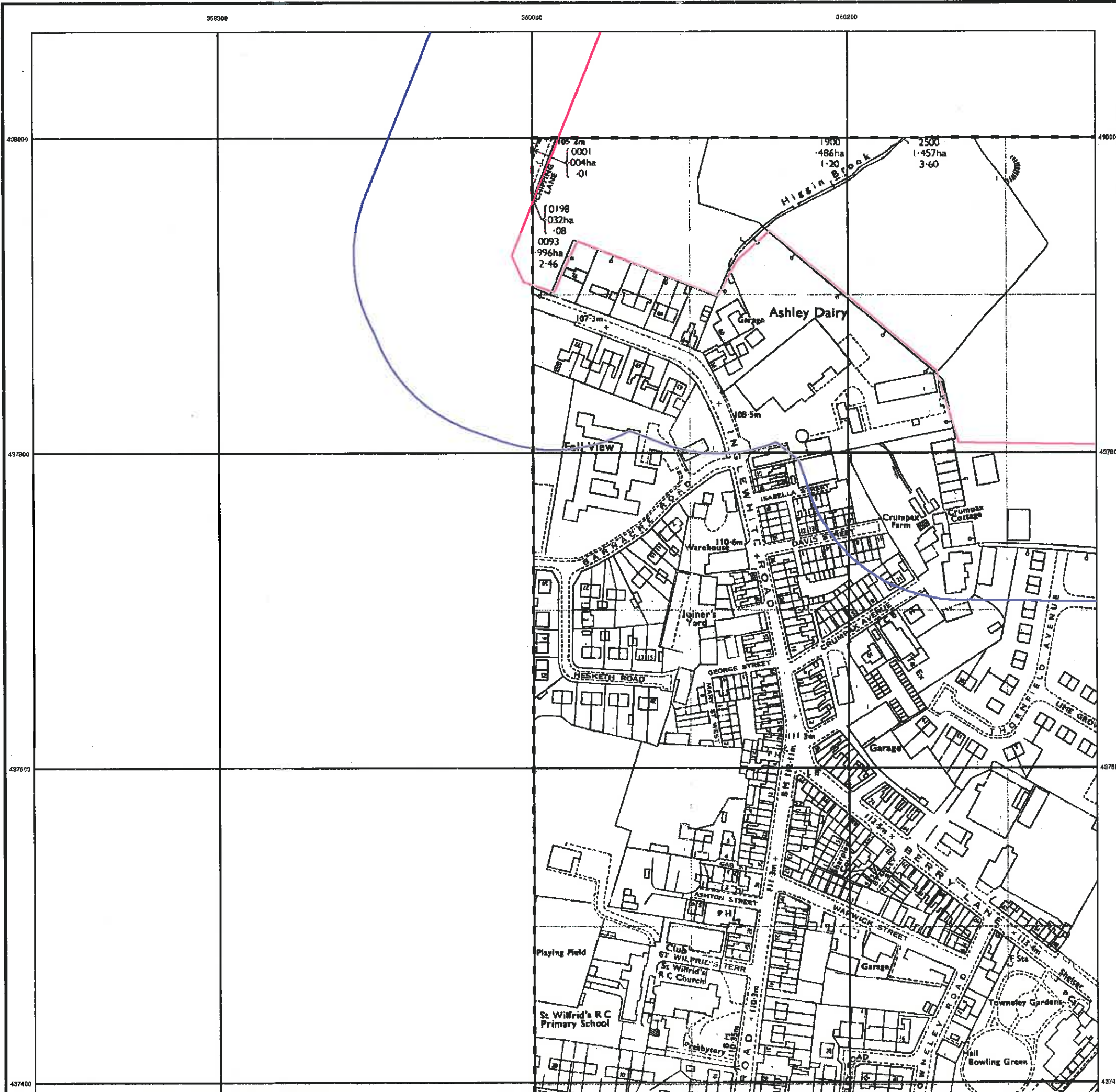

**Ordnance Survey Plan
Published 1975**

Source map scale - 1:2,500

The historical maps shown were reproduced from maps predominantly held at the scale adopted for England, Wales and Scotland in the 1840's. In 1854 the 1:2,500 scale was adopted for mapping urban areas and by 1896 it covered the whole of what were considered to be the cultivated parts of Great Britain. The published date given below is often some years later than the surveyed date. Before 1938, all OS maps were based on the Cassini Projection, with independent surveys of a single county or group of counties, giving rise to significant inaccuracies in outlying areas.

Map Name(s) and Date(s)

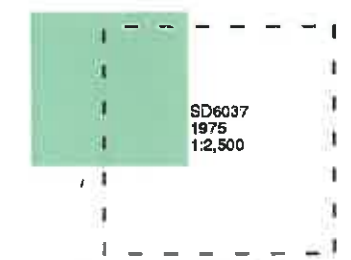

Historical Map - Segment A7

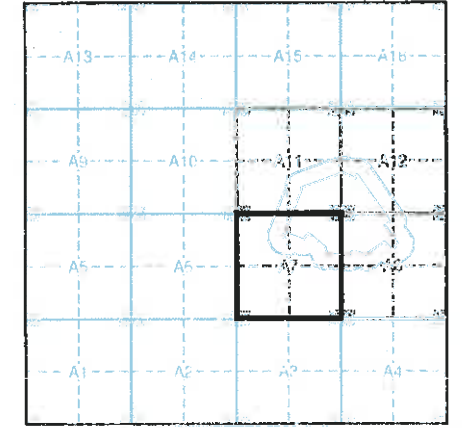

Order Details

Order Number: 58654917_1_1
 Customer Ref: EB1355
 National Grid Reference: 360120, 438040
 Slice: A
 Site Area (Ha): 24.76
 Search Buffer (m): 100

Site Details

Site at 361320, 437950



Tel: 0844 844 8952
 Fax: 0844 844 8951
 Web: www.envirocheck.co.uk

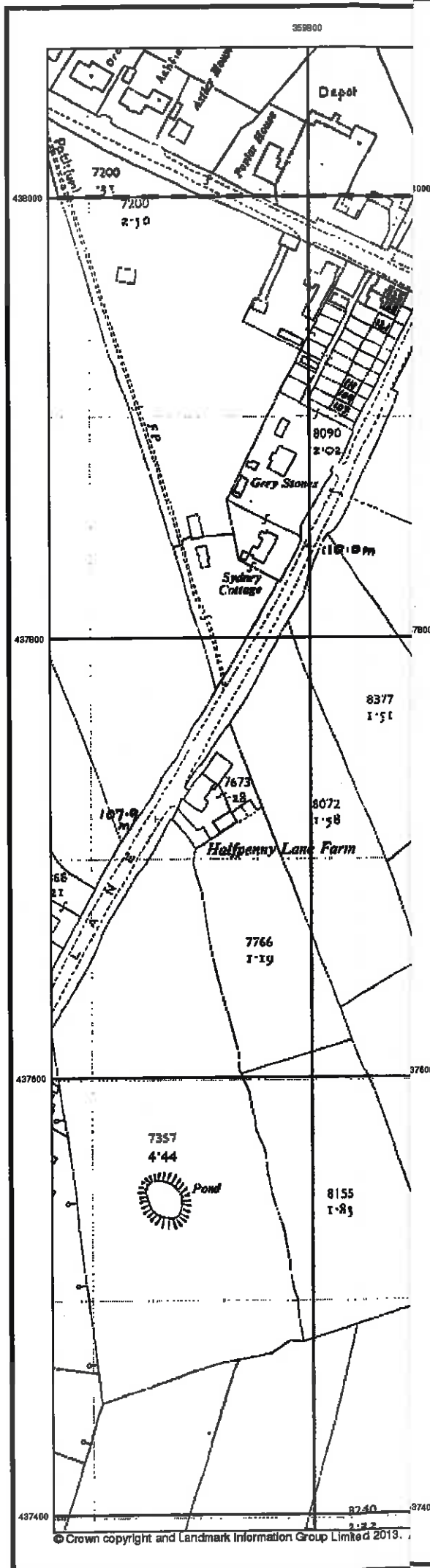

Additional SIMs

Published 1975 - 1992

Source map scale - 1:2,500

The SIM cards (Ordnance Survey's 'Survey of Information on Microfilm') are further, minor editions of mapping which were produced and published in between the main editions as an area was updated. They date from 1947 to 1994, and contain detailed information on buildings, roads and land-use. These maps were produced at both 1:2,500 and 1:1,250 scales.

Map Name(s) and Date(s)

SD5936	1992	12,500
SD5937	1977	12,500
SD6037	1975	12,500

Historical Map - Segment A7

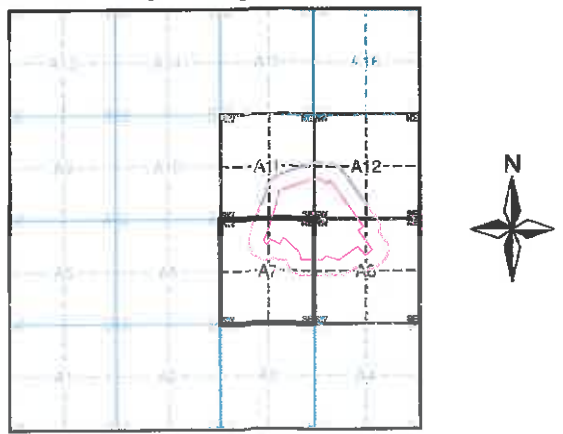

Order Details

Order Number: 58354917_1_1
 Customer Ref: EB1355
 National Grid Reference: 360120, 438040
 Slice: A
 Site Area (Ha): 24.76
 Search Buffer (m): 100

Site Details

Site at 361320, 437950



Tel: 0844 844 9852
 Fax: 0844 844 9851
 Web: www.envirocheck.co.uk

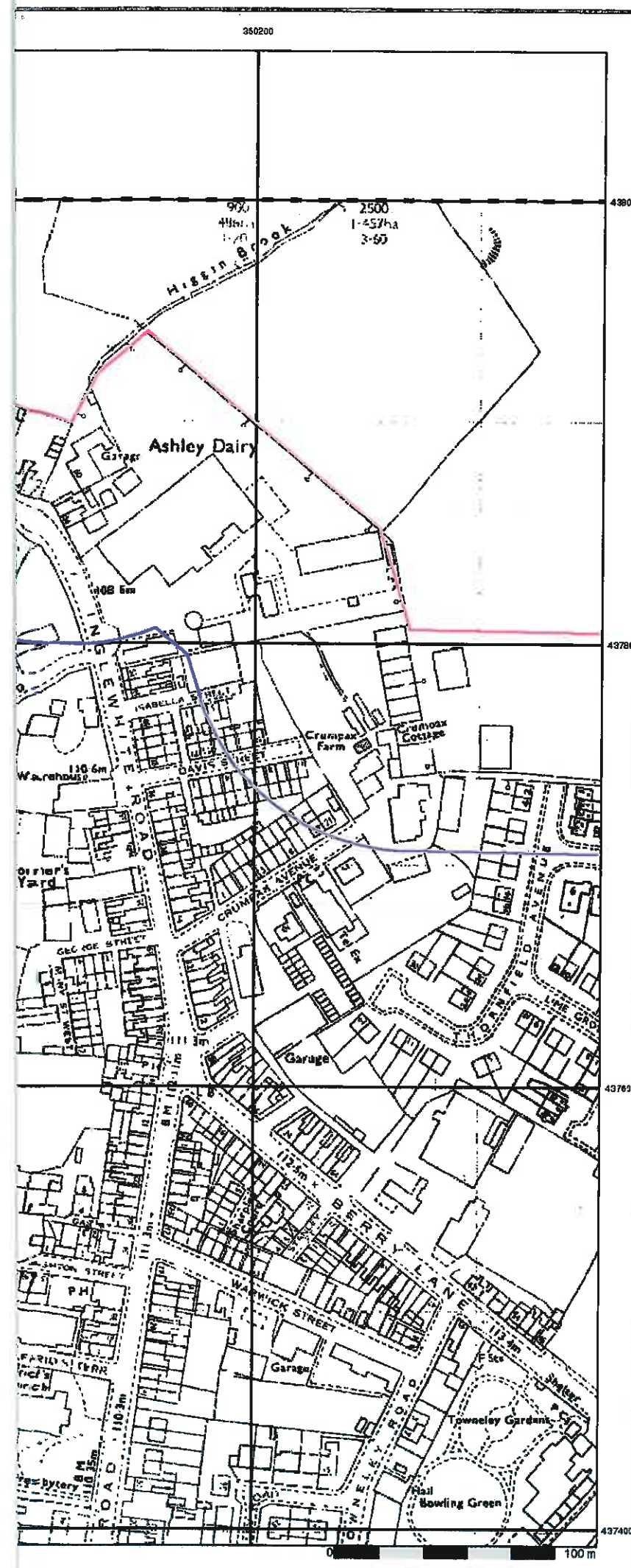

Additional SIMs
Published 1978 - 1987
Source map scale - 1:2,500

The SIM cards (Ordnance Survey's 'Survey of Information on Microfilm') are further, minor editions of mapping which were produced and published in between the main editions as an area was updated. They date from 1947 to 1994, and contain detailed information on buildings, roads and land-use. These maps were produced at both 1:2,500 and 1:1,250 scales.

Map Name(s) and Date(s)

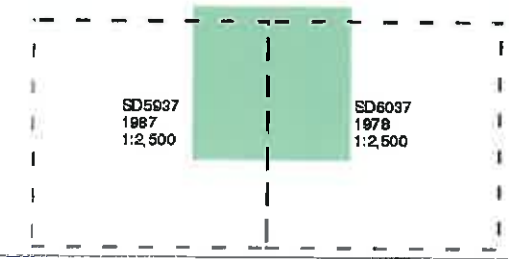

Historical Map - Segment A7

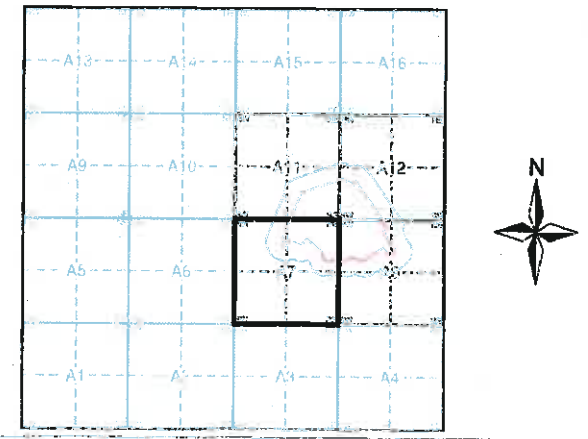

Order Details

Order Number: 58654917_1_1
 Customer Ref: EB1355
 National Grid Reference: 360120, 438040
 Slice: A
 Site Area (Ha): 24.76
 Search Buffer (m): 100

Site Details

Site at 361320, 437950



Tel: 0844 844 9952
 Fax: 0844 844 9951
 Web: www.envirocheck.co.uk

Additional SIMs

Published 1981 - 1992

Source map scale - 1:2,500

The SIM cards (Ordnance Survey's 'Survey of Information on Microfilm') are further, minor editions of mapping which were produced and published in between the main editions as an area was updated. They date from 1947 to 1994, and contain detailed information on buildings, roads and land-use. These maps were produced at both 1:2,500 and 1:1,250 scales.

Map Name(s) and Date(s)

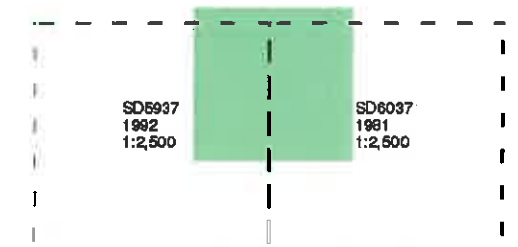

Historical Map - Segment A7

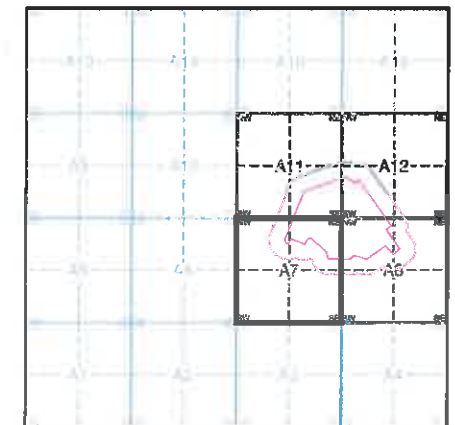

Order Details

Order Number: 58654917_1_1
 Customer Ref: EB1355
 National Grid Reference: 360120, 438040
 Slice: A
 Site Area (Ha): 24.76
 Search Buffer (m): 100

Site Details

Site at 361320, 437950

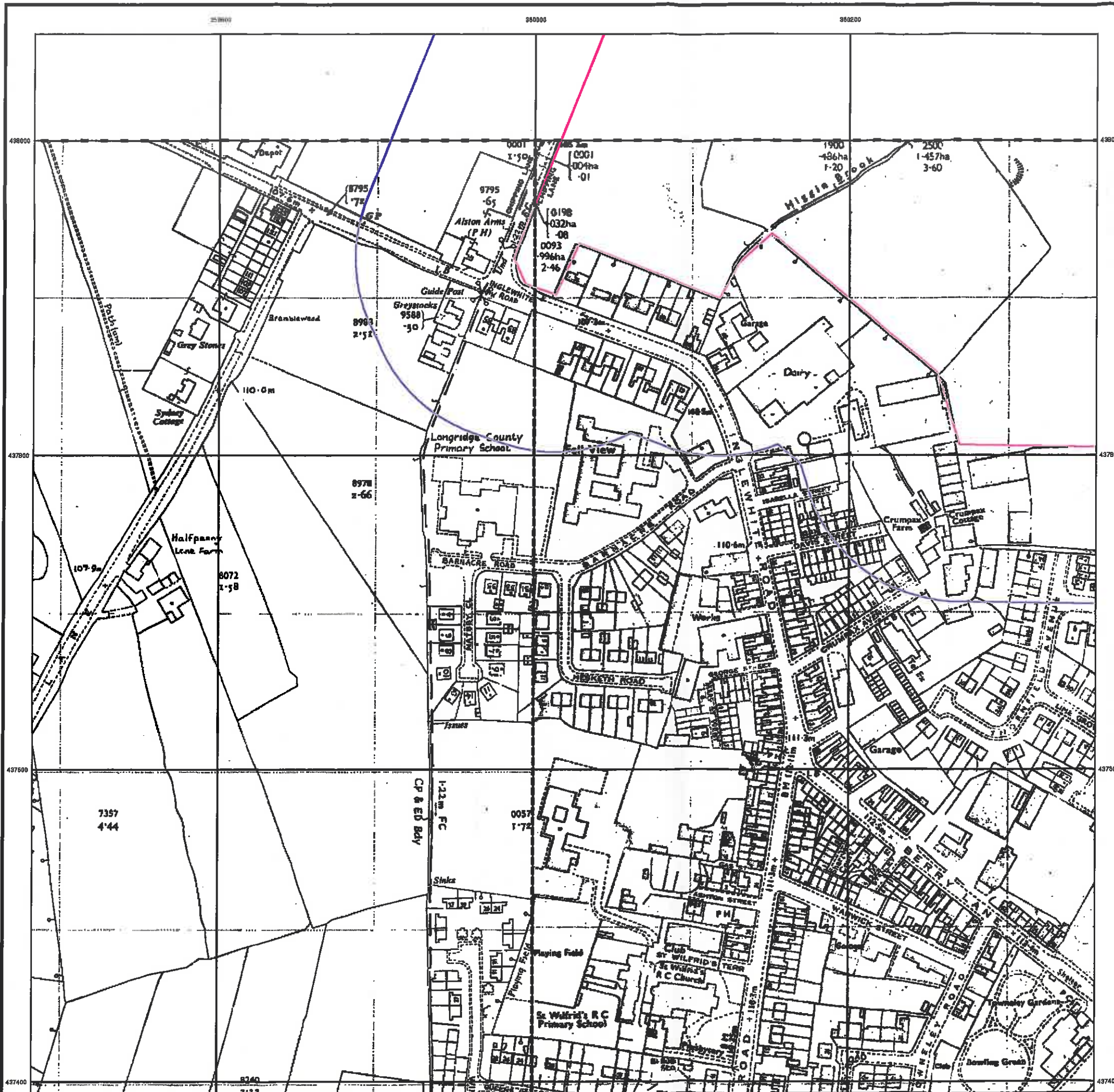

358000

360000

360200

438000

438000

437800

437800

437600

437600

437400

437400



© Crown copyright and Landmark Information Group Limited 2013. All Rights Reserved.



Additional SIMs

Published 1992

Source map scale - 1:2,500

The SIM cards (Ordnance Survey's 'Survey of Information on Microfilm') are further, minor editions of mapping which were produced and published in between the main editions as an area was updated. They date from 1947 to 1994, and contain detailed information on buildings, roads and land-use. These maps were produced at both 1:2,500 and 1:1,250 scales.

Map Name(s) and Date(s)

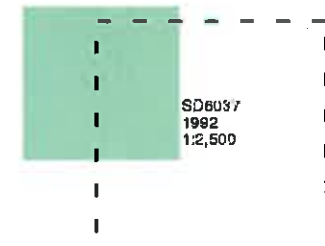

Historical Map - Segment A7

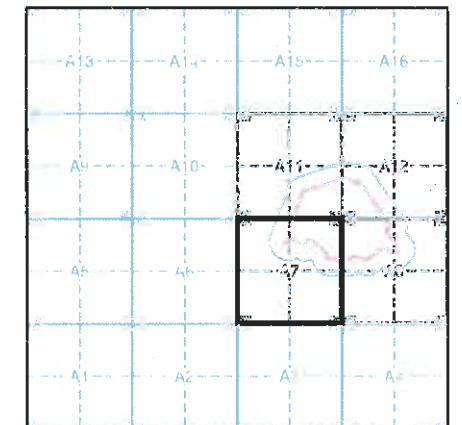

Order Details

Order Number: 58654917_1_1
 Customer Ref: EB1355
 National Grid Reference: 360120, 438040
 Slice: A
 Site Area (Ha): 24.76
 Search Buffer (m): 100

Site Details

Site at 361320, 437950



Tel: 0844 844 9952
 Fax: 0844 844 8951
 Web: www.envirocheck.co.uk



Large-Scale National Grid Data Published 1994

Source map scale - 1:2,500

'Large Scale National Grid Data' superseded SIM cards (Ordnance Survey's 'Survey of Information on Microfilm') in 1992, and continued to be produced until 1999. These maps were the fore-runners of digital mapping and so provide detailed information on houses and roads, but tend to show less topographic features such as vegetation. These maps were produced at both 1:2,500 and 1:1,250 scales.

Map Name(s) and Date(s)

SD5938 1994 12,500	SD8038 1994 12,500
SD5937 1994 12,500	SD6037 1994 12,500

Historical Map - Segment A7

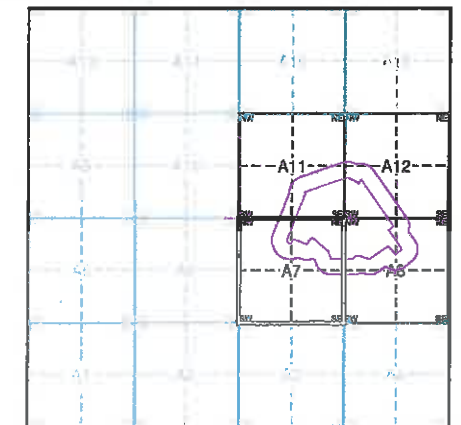

Order Details

Order Number: 58654917_1_1
 Customer Ref: EB1355
 National Grid Reference: 360120, 438040
 Slice: A
 Site Area (Ha): 24.76
 Search Buffer (m): 100

Site Details

Site at 361320, 437950



Tel: 0844 844 9852
 Fax: 0844 844 9951
 Web: www.envirocheck.co.uk

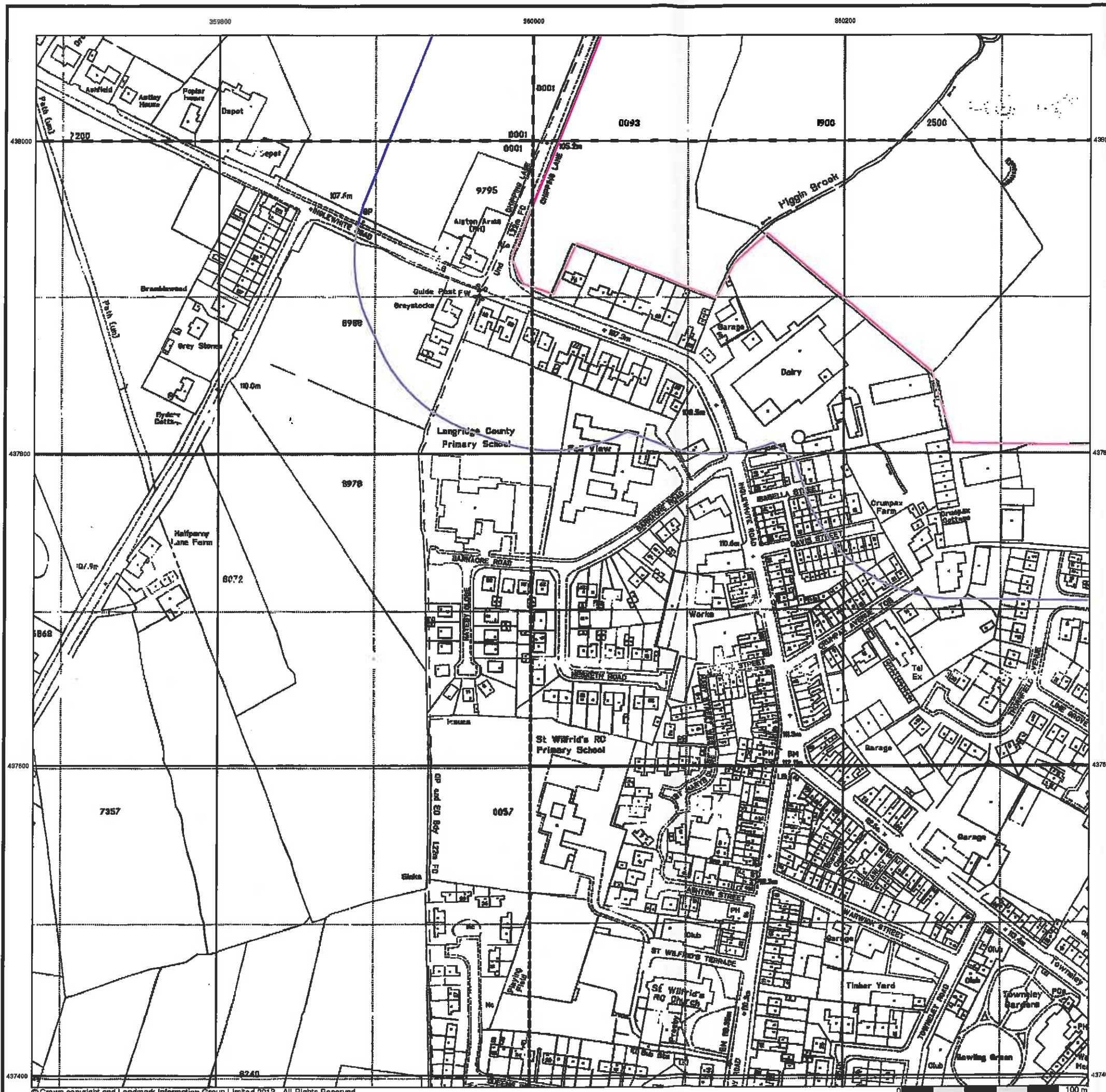

**Large-Scale National Grid Data
Published 1995**

Source map scale - 1:2,500

'Large Scale National Grid Data' superseded SIM cards (Ordnance Survey's 'Survey of Information on Microfilm') in 1992, and continued to be produced until 1999. These maps were the fore-runners of digital mapping and so provide detailed information on houses and roads, but tend to show less topographic features such as vegetation. These maps were produced at both 1:2,500 and 1:1,250 scales.

Map Name(s) and Date(s)

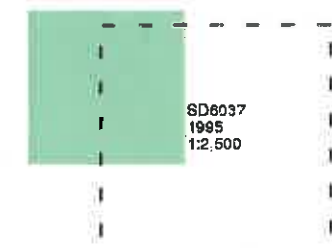

Historical Map - Segment A7

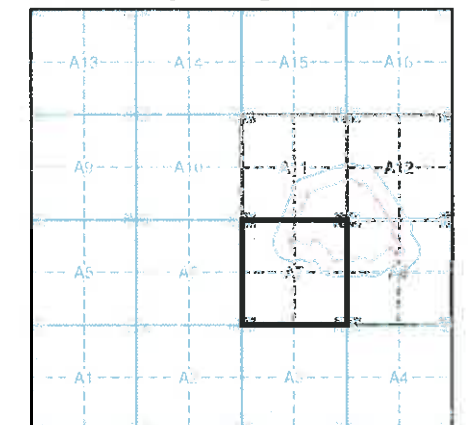

Order Details

Order Number: 58654917_1_1
 Customer Ref: EB1355
 National Grid Reference: 360120, 438040
 Slice: A
 Site Area (Ha): 24.76
 Search Buffer (m): 100

Site Details

Site at 361320, 437950





Large-Scale National Grid Data

Published 1996

Source map scale - 1:2,500

'Large Scale National Grid Data' superseded SIM cards (Ordnance Survey's 'Survey of Information on Microfilm') in 1992, and continued to be produced until 1999. These maps were the fore-runners of digital mapping and so provide detailed information on houses and roads, but tend to show less topographic features such as vegetation. These maps were produced at both 1:2,500 and 1:1,250 scales.

Map Name(s) and Date(s)

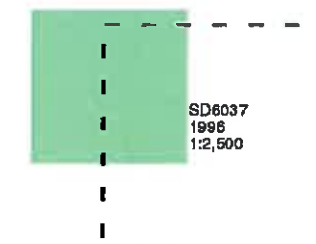

Historical Map - Segment A7

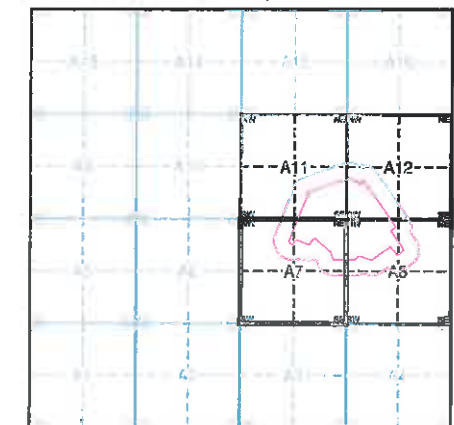

Order Details

Order Number:	58654917_1_1
Customer Ref:	EB1355
National Grid Reference:	360120, 438040
Slice:	A
Site Area (Ha):	24.76
Search Buffer (m):	100

Site Details

Site at 361320, 437950



Tel:	0844 844 9952
Fax:	0844 844 9951
Web:	www.envirocheck.co.uk



Historical Mapping Legends

Ordnance Survey County Series and Ordnance Survey Plan 1:2,500

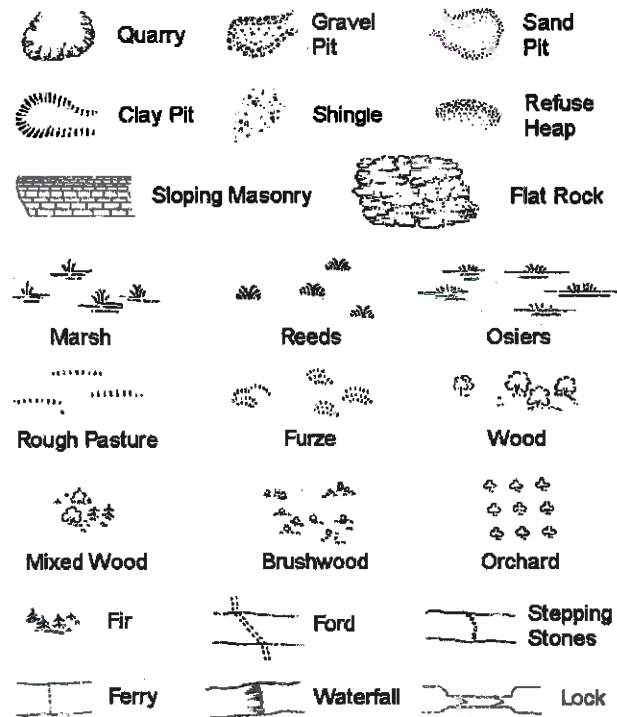

Trig. Station Altitude at Trig. Station
 B.M. 325-9 Bench Mark
 Arrow denotes flow of water Antiquities (site of)

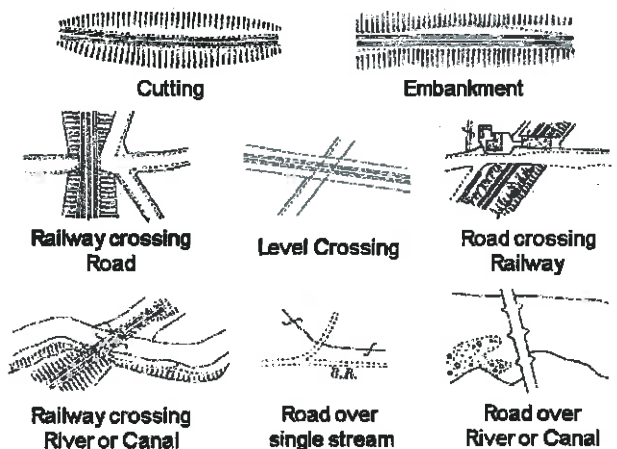

County Boundary (Geographical)
 County & Civil Parish Boundary
 Administrative County & Civil Parish Boundary
 County Borough Boundary (England)
 Co. Boro. Bdy.
 County Burgh Boundary (Scotland)

<i>B.P. B.S.</i> Boundary Post or Stone	<i>P.C.B.</i> Police Call Box
<i>B.R.</i> Bridle Road	<i>P.</i> Pump
<i>E.P.</i> Electricity Pylon	<i>S.P.</i> Signal Post
<i>F.B.</i> Foot Bridge	<i>SL</i> Stilt
<i>F.P.</i> Foot Path	<i>Sp.</i> Spring
<i>G.P.</i> Guide Post or Board	<i>T.C.B.</i> Telephone Call Box
<i>M.S.</i> Mile Stone	<i>T.</i> Trough
<i>M.P. M.R.</i> Mooring Post or Ring	<i>W.</i> Well

Ordnance Survey Plan, Additional SIMs and Supply of Unpublished Survey Information 1:2,500 and 1:1,250

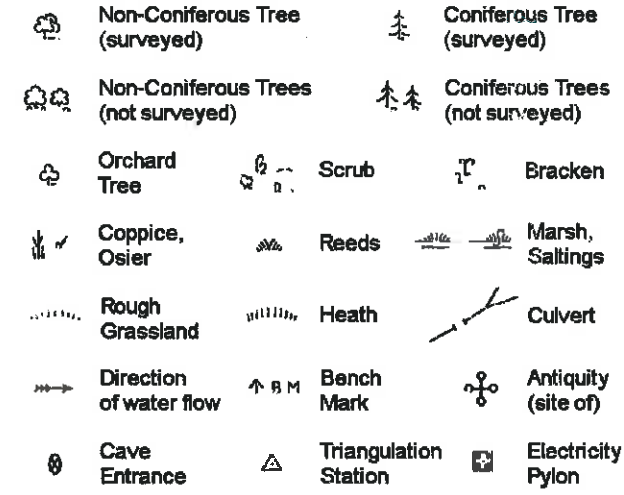
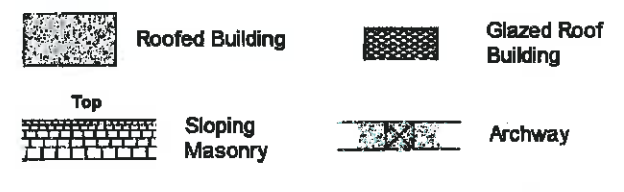
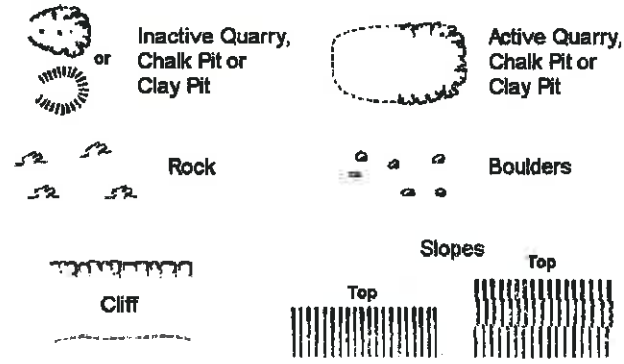

Electricity Transmission Line
 County Boundary (Geographical)
 County & Civil Parish Boundary
 Civil Parish Boundary
 Admin. County or County Bor. Boundary
 London Borough Boundary
 Symbol marking point where boundary mereing changes

<i>BH</i> Beer House	<i>P</i> Pillar, Pole or Post
<i>BP, BS</i> Boundary Post or Stone	<i>PO</i> Post Office
<i>Cn, C</i> Capstan, Crane	<i>PC</i> Public Convenience
<i>Chy</i> Chimney	<i>PH</i> Public House
<i>D Fn</i> Drinking Fountain	<i>Pp</i> Pump
<i>EI P</i> Electricity Pillar or Post	<i>SB, S Br</i> Signal Box or Bridge
<i>FAP</i> Fire Alarm Pillar	<i>SP, SL</i> Signal Post or Light
<i>FB</i> Foot Bridge	<i>Spr</i> Spring
<i>GP</i> Guide Post	<i>Tk</i> Tank or Track
<i>H</i> Hydrant or Hydraulic	<i>TCB</i> Telephone Call Box
<i>LC</i> Level Crossing	<i>TCP</i> Telephone Call Post
<i>MH</i> Manhole	<i>Tr</i> Trough
<i>MP</i> Mile Post or Mooring Post	<i>Wr Pt, Wr T</i> Water Point, Water Tap
<i>MS</i> Mile Stone	<i>W</i> Well
<i>N.T.L.</i> Normal Tidal Limit	<i>Wd Pp</i> Wind Pump

Large-Scale National Grid Data 1:2,500 and 1:1,250

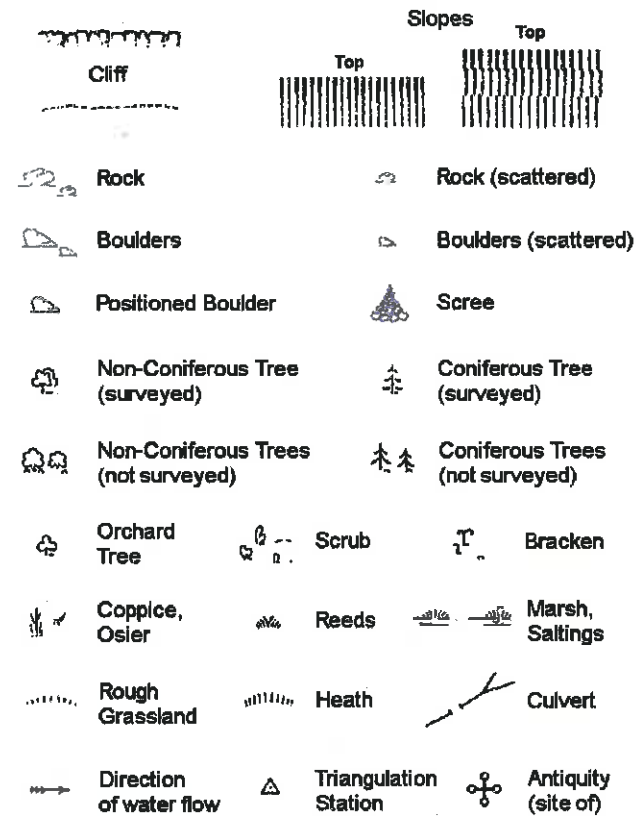

Electricity Transmission Line Electricity Pylon
 B.M. 29160m Bench Mark Buildings with Building Seed
 Roofed Building Glazed Roof Building
 Civil parish/community boundary
 District boundary
 County boundary
 Boundary post/stone
 Boundary mereing symbol (note: these always appear in opposed pairs or groups of three)

<i>Bks</i> Barracks	<i>P</i> Pillar, Pole or Post
<i>Bty</i> Battery	<i>PO</i> Post Office
<i>Cemy</i> Cemetery	<i>PC</i> Public Convenience
<i>Chy</i> Chimney	<i>Pp</i> Pump
<i>Cis</i> Cistern	<i>Ppg Sta</i> Pumping Station
<i>Dismtd Rly</i> Dismantled Railway	<i>PW</i> Place of Worship
<i>EI Gen Sta</i> Electricity Generating Station	<i>Sewage Ppg Sta</i> Sewage Pumping Station
<i>EI P</i> Electricity Pole, Pillar	<i>SB, S Br</i> Signal Box or Bridge
<i>EI Sub Sta</i> Electricity Sub Station	<i>SP, SL</i> Signal Post or Light
<i>FB</i> Filter Bed	<i>Spr</i> Spring
<i>Fn / D Fn</i> Fountain / Drinking Ftn.	<i>Tk</i> Tank or Track
<i>Gas Gov</i> Gas Valve Compound	<i>Tr</i> Trough
<i>GVC</i> Gas Governor	<i>Wd Pp</i> Wind Pump
<i>GP</i> Guide Post	<i>Wr Pt, Wr T</i> Water Point, Water Tap
<i>MH</i> Manhole	<i>Wks</i> Works (building or area)
<i>MP, MS</i> Mile Post or Mile Stone	<i>W</i> Well



Historical Mapping & Photography included:

Mapping Type	Scale	Date	Pg
Lancashire And Furness	1:2,500	1893	2
Lancashire And Furness	1:2,500	1912	3
Lancashire And Furness	1:2,500	1932	4
Ordnance Survey Plan	1:2,500	1967	5
Ordnance Survey Plan	1:2,500	1975	6
Additional SIMs	1:2,500	1975 - 1990	7
Additional SIMs	1:2,500	1978	8
Additional SIMs	1:2,500	1981	9
Ordnance Survey Plan	1:2,500	1991	10
Additional SIMs	1:2,500	1992	11
Large-Scale National Grid Data	1:2,500	1994	12
Large-Scale National Grid Data	1:2,500	1995	13
Large-Scale National Grid Data	1:2,500	1996	14

Historical Map - Segment A8

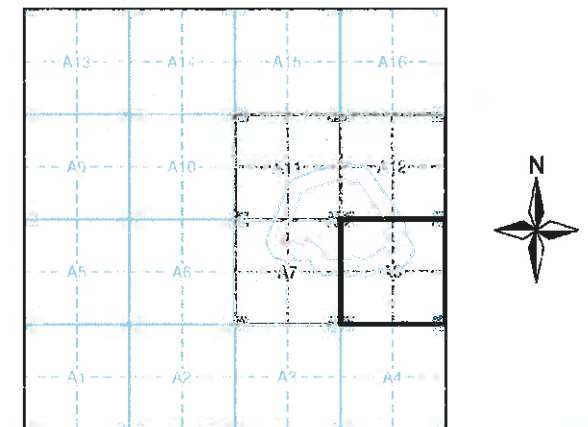

Order Details

Order Number: 58654917_1_1
 Customer Ref: EB1355
 National Grid Reference: 360120, 438040
 Slice: A
 Site Area (Ha): 24.76
 Search Buffer (m): 100

Site Details

Site at 361320, 437950



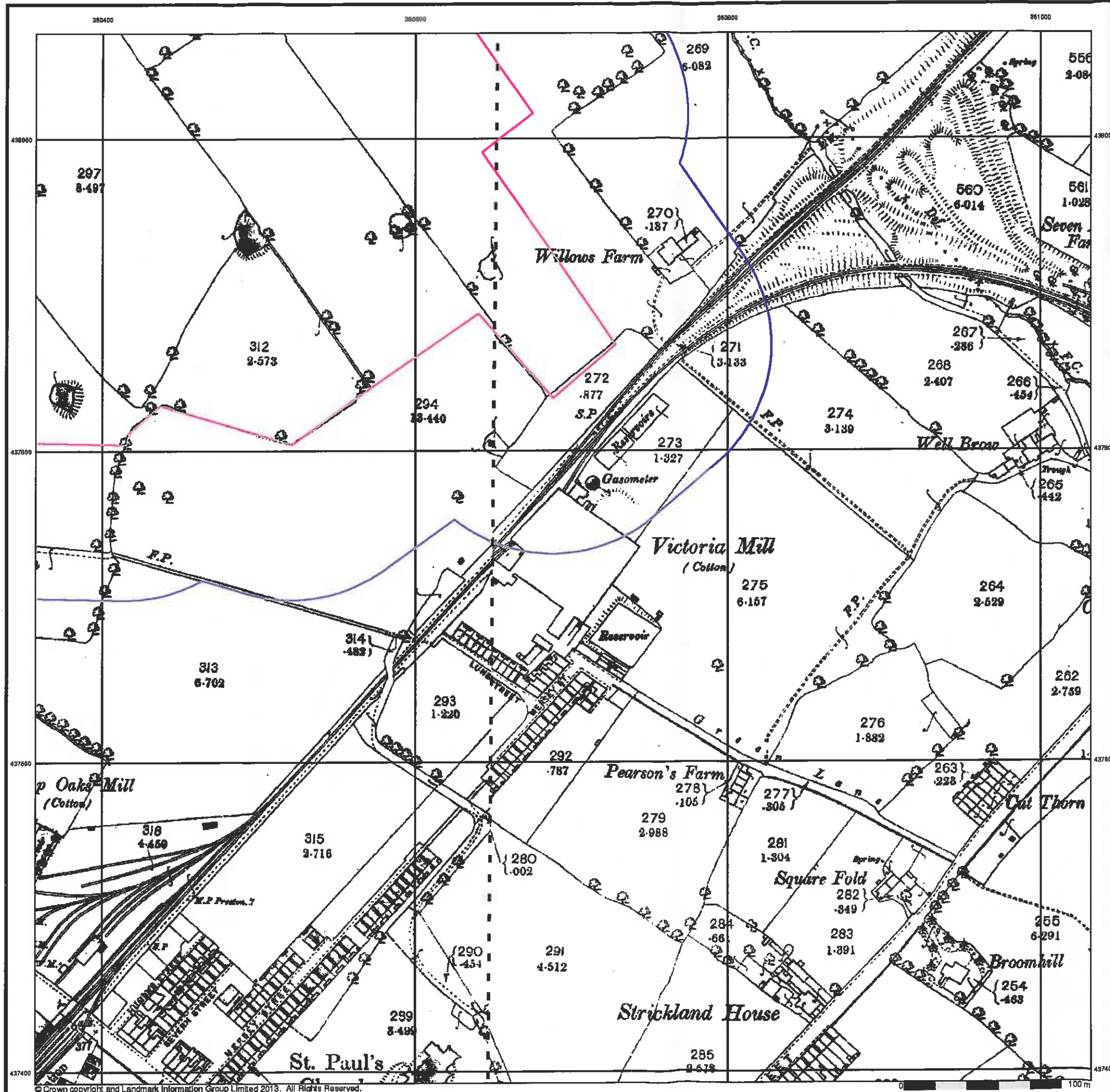

**Lancashire And Furness
Published 1893**

Source map scale - 1:2,500

The historical maps shown were reproduced from maps predominantly held at the scale adopted for England, Wales and Scotland in the 1840's. In 1854 the 1:2,500 scale was adopted for mapping urban areas and by 1896 it covered the whole of what were considered to be the cultivated parts of Great Britain. The published date given below is often some years later than the surveyed date. Before 1938, all OS maps were based on the Cassini Projection, with independent surveys of a single county or group of counties, giving rise to significant inaccuracies in outlying areas.

Map Name(s) and Date(s)

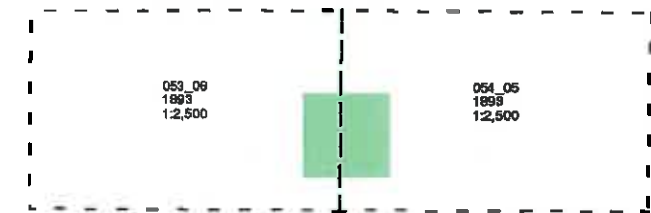

Historical Map - Segment A8

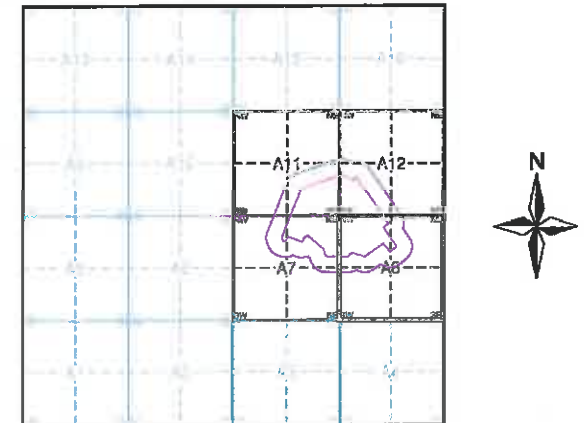

Order Details

Order Number: 58654917_1_1
 Customer Ref: EB1355
 National Grid Reference: 360120, 438040
 Slice: A
 Site Area (Ha): 24.76
 Search Buffer (m): 100

Site Details

Site at 361320, 437950



Tel: 0844 844 9952
 Fax: 0844 844 9951
 Web: www.envirocheck.co.uk

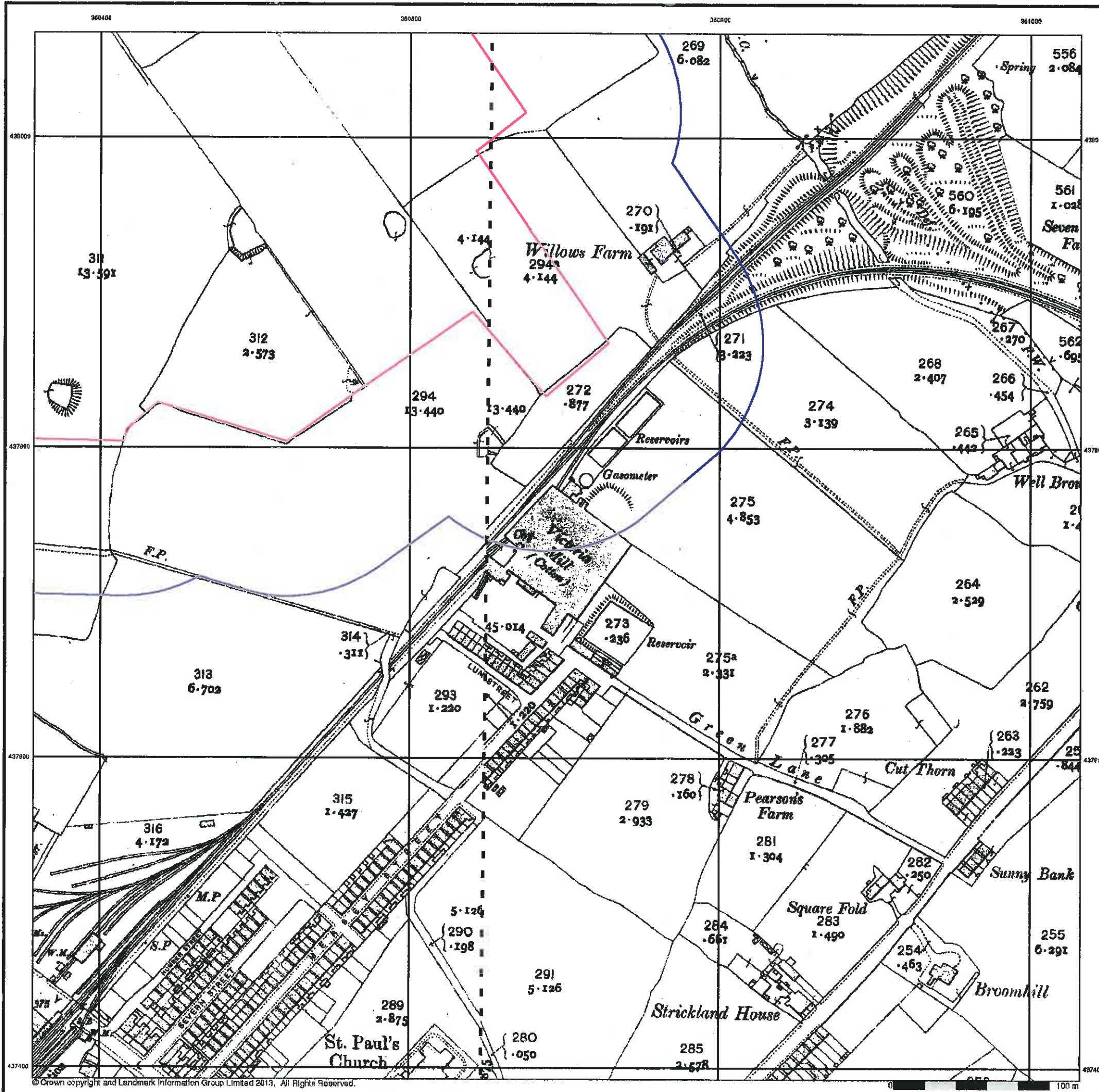

Lancashire And Furness
Published 1912
Source map scale - 1:2,500

The historical maps shown were reproduced from maps predominantly held at the scale adopted for England, Wales and Scotland in the 1840's. In 1854 the 1:2,500 scale was adopted for mapping urban areas and by 1896 it covered the whole of what were considered to be the cultivated parts of Great Britain. The published date given below is often some years later than the surveyed date. Before 1938, all OS maps were based on the Cassini Projection, with independent surveys of a single county or group of counties, giving rise to significant inaccuracies in outlying areas.

Map Name(s) and Date(s)

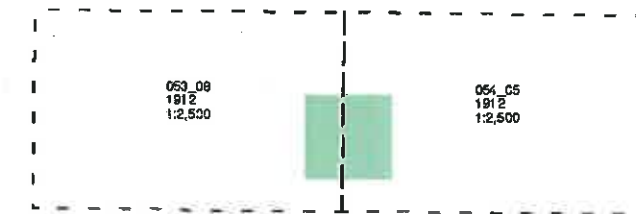

Historical Map - Segment A8

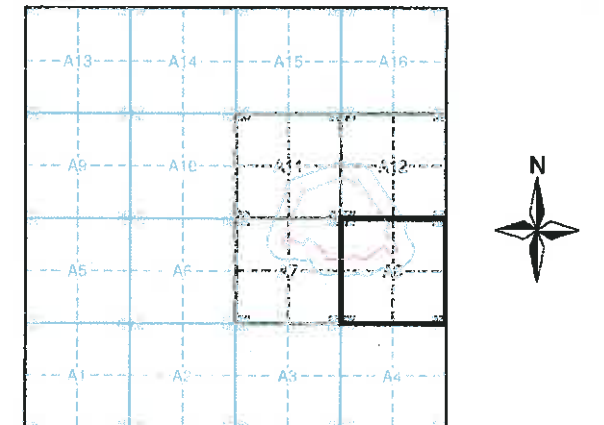

Order Details

Order Number: 58654917_1_1
 Customer Ref: EB1355
 National Grid Reference: 360120, 438040
 Slice: A
 Site Area (Ha): 24.76
 Search Buffer (m): 100

Site Details

Site at 361320, 437950



Tel: 0844 844 9952
 Fax: 0844 844 9951
 Web: www.envirocheck.co.uk

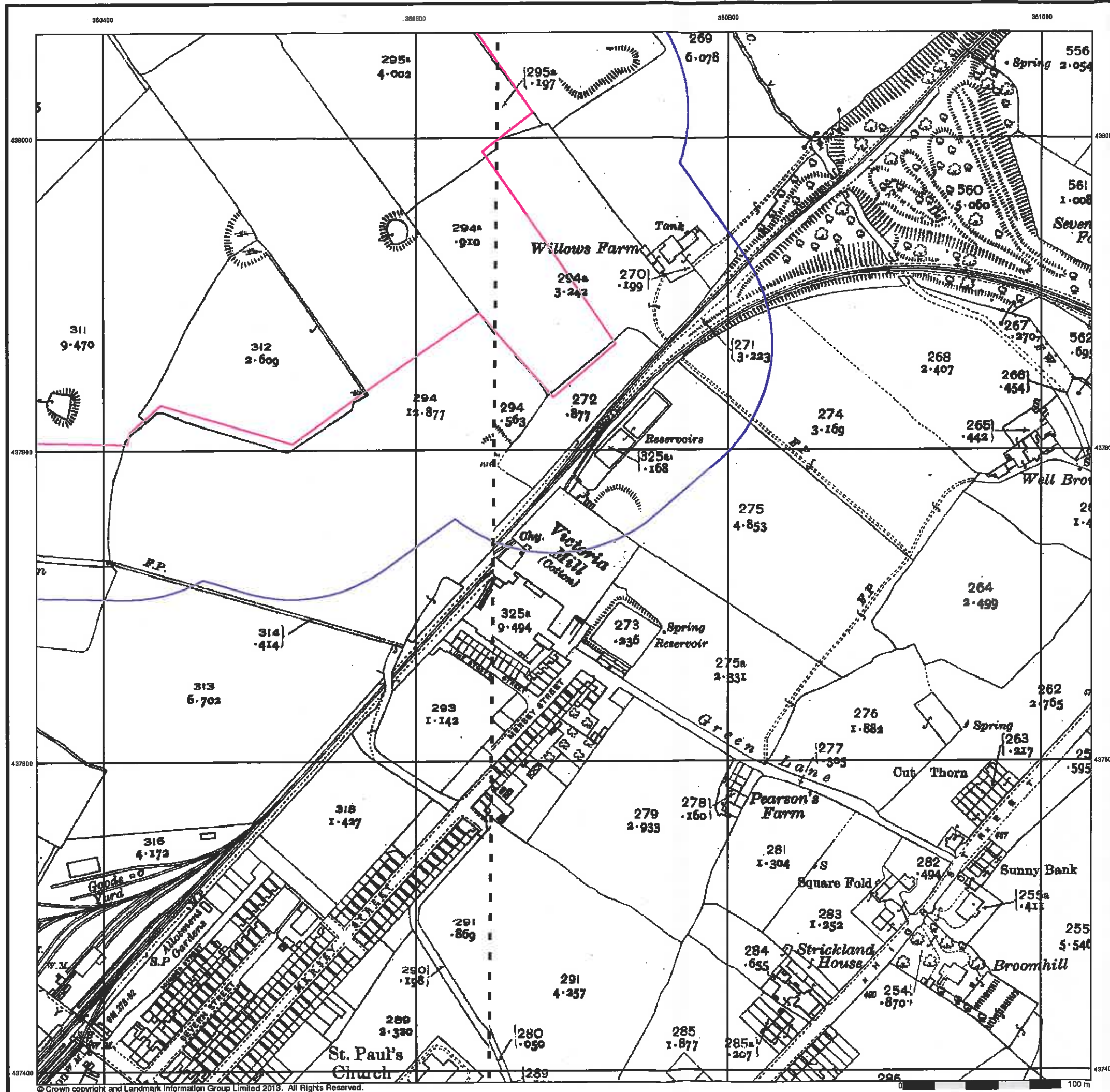

**Lancashire And Furness
Published 1932
Source map scale - 1:2,500**

The historical maps shown were reproduced from maps predominantly held at the scale adopted for England, Wales and Scotland in the 1840's. In 1854 the 1:2,500 scale was adopted for mapping urban areas and by 1896 it covered the whole of what were considered to be the cultivated parts of Great Britain. The published date given below is often some years later than the surveyed date. Before 1938, all OS maps were based on the Cassini Projection, with independent surveys of a single county or group of counties, giving rise to significant inaccuracies in outlying areas.

Map Name(s) and Date(s)

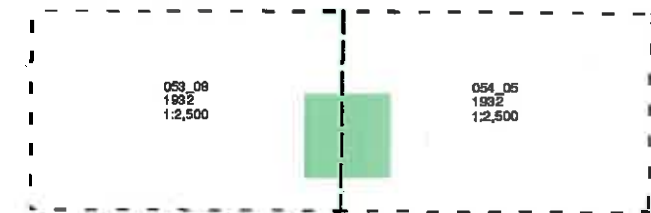

Historical Map - Segment A8

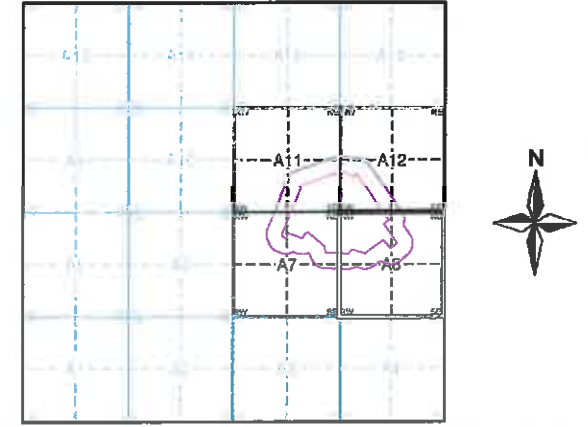

Order Details

Order Number:	58654917_1_1
Customer Ref:	EB1355
National Grid Reference:	360120, 438040
Slice:	A
Site Area (Ha):	24.76
Search Buffer (m):	100

Site Details
Site at 361320, 437950

Landmark
Tel: 0844 844 9952
Fax: 0844 844 9951
Web: www.envirocheck.co.uk

© Crown copyright and Landmark Information Group Limited 2013. All Rights Reserved.

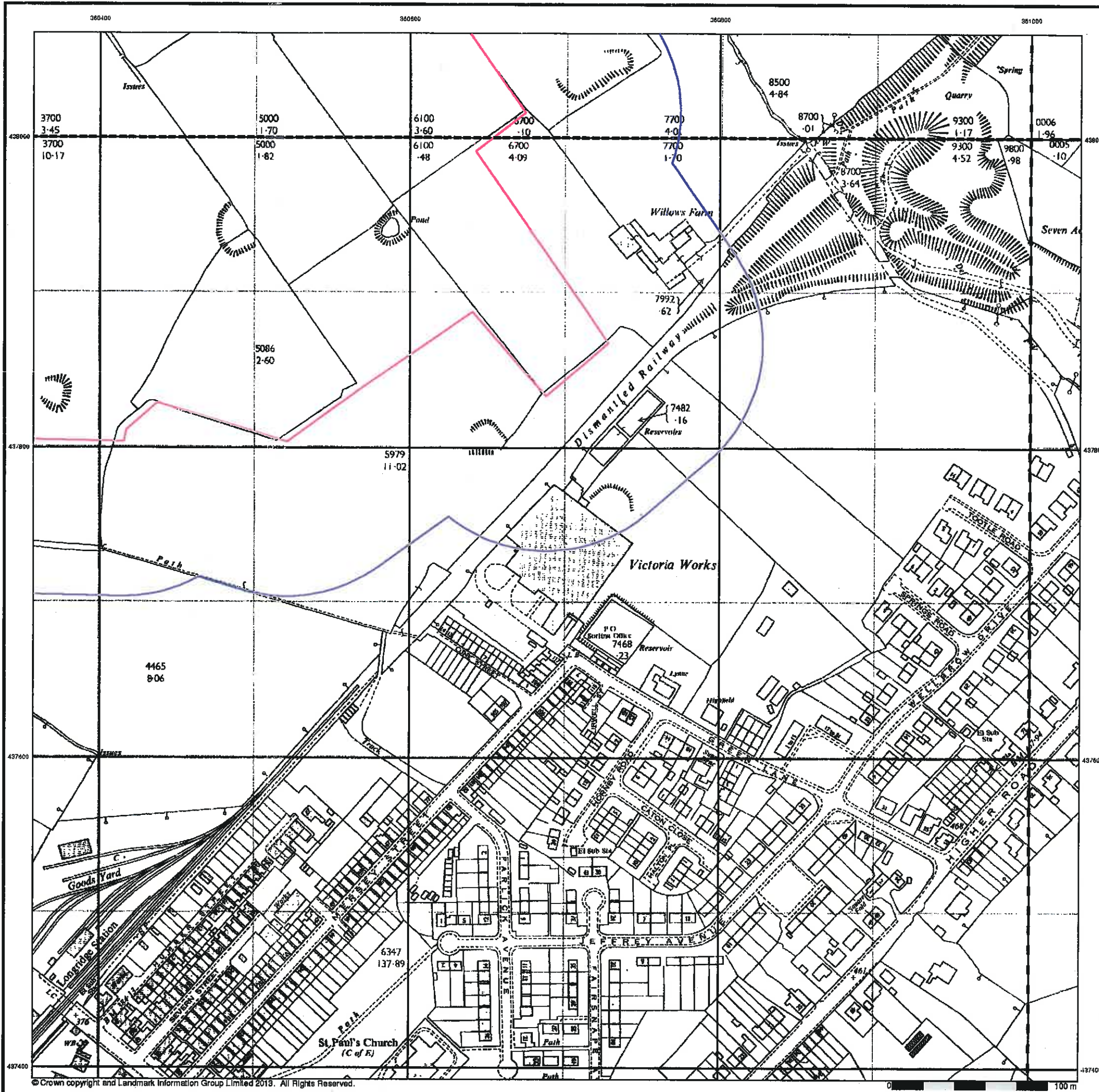

**Ordnance Survey Plan
Published 1967**

Source map scale - 1:2,500

The historical maps shown were reproduced from maps predominantly held at the scale adopted for England, Wales and Scotland in the 1840's. In 1854 the 1:2,500 scale was adopted for mapping urban areas and by 1896 it covered the whole of what were considered to be the cultivated parts of Great Britain. The published date given below is often some years later than the surveyed date. Before 1938, all OS maps were based on the Cassini Projection, with independent surveys of a single county or group of counties, giving rise to significant inaccuracies in outlying areas.

Map Name(s) and Date(s)

SD6038 1967 12,500	SD6138 1967 12,500
SD6037 1967 12,500	SD6137 1967 12,500

Historical Map - Segment A8

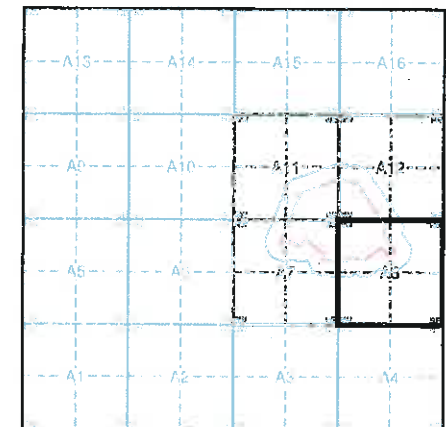

Order Details

Order Number: 58654917_1_1
 Customer Ref: EB1355
 National Grid Reference: 360120, 438040
 Slice: A
 Site Area (Ha): 24.76
 Search Buffer (m): 100

Site Details

Site at 361320, 437950



Tel: 0844 844 9952
 Fax: 0844 844 9951
 Web: www.envirocheck.co.uk

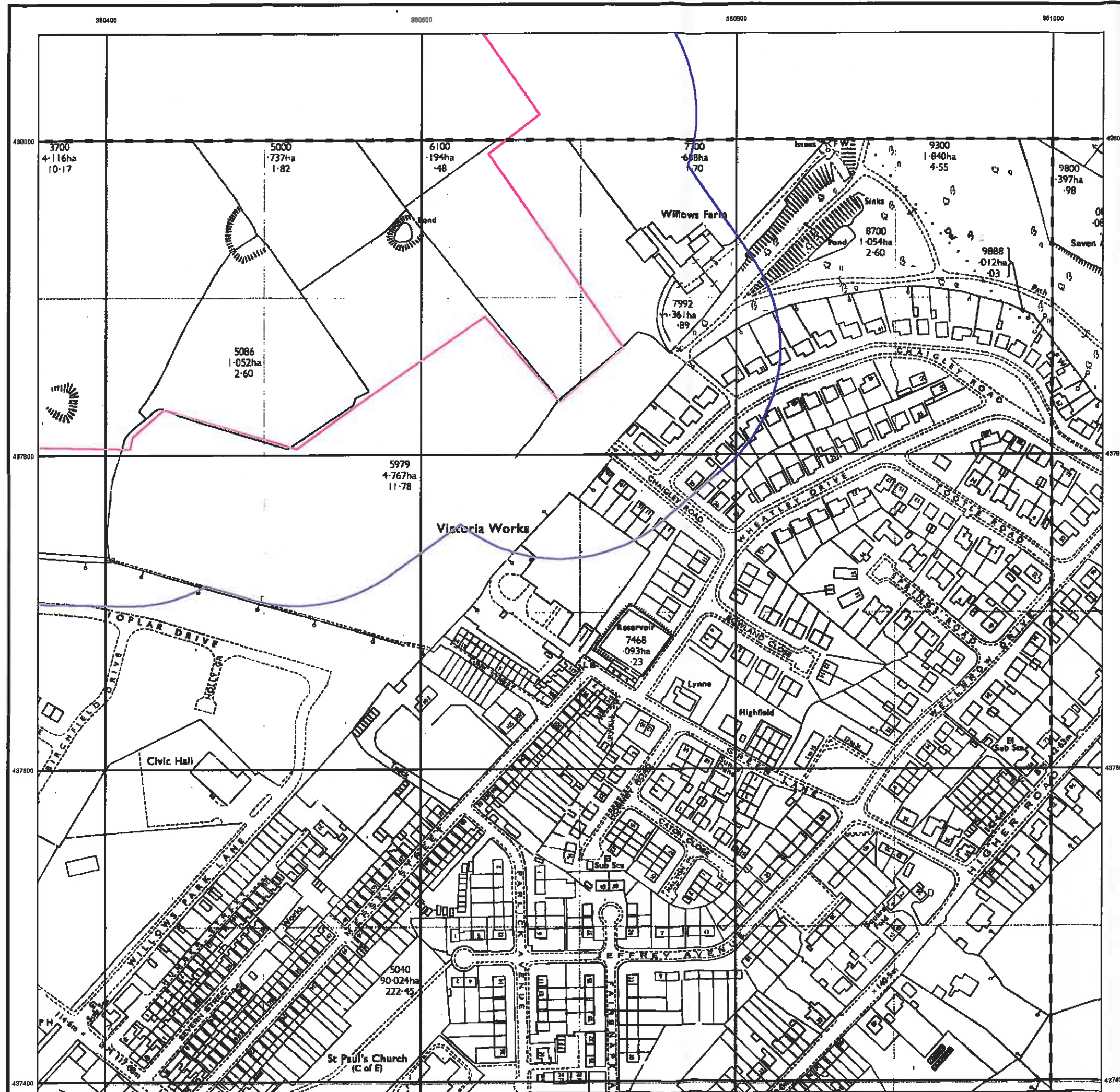

**Ordnance Survey Plan
Published 1975**

Source map scale - 1:2,500

The historical maps shown were reproduced from maps predominantly held at the scale adopted for England, Wales and Scotland in the 1840's. In 1854 the 1:2,500 scale was adopted for mapping urban areas and by 1896 it covered the whole of what were considered to be the cultivated parts of Great Britain. The published date given below is often some years later than the surveyed date. Before 1938, all OS maps were based on the Cassini Projection, with independent surveys of a single county or group of counties, giving rise to significant inaccuracies in outlying areas.

Map Name(s) and Date(s)

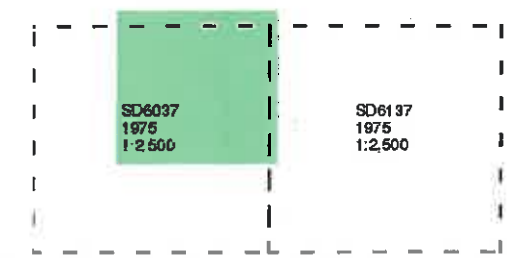

Historical Map - Segment A8

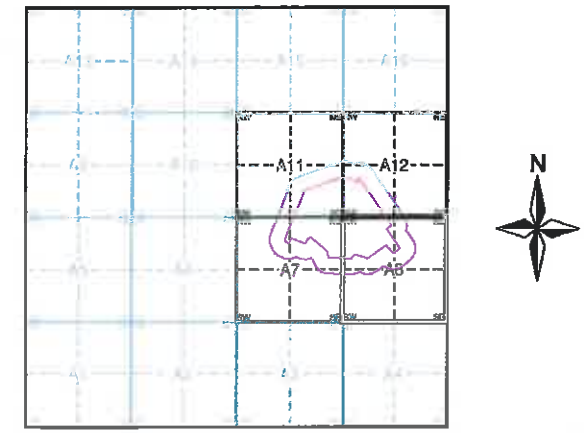

Order Details

Order Number: 58654917_1_1
 Customer Ref: EB1355
 National Grid Reference: 360120, 438040
 Slice: A
 Site Area (Ha): 24.76
 Search Buffer (m): 100

Site Details

Site at 361320, 437950

Landmark
 Tel: 0844 844 9952
 Fax: 0844 844 9951
 Web: www.envirocheck.co.uk

© Crown copyright and Landmark Information Group Limited 2013. All Rights Reserved.

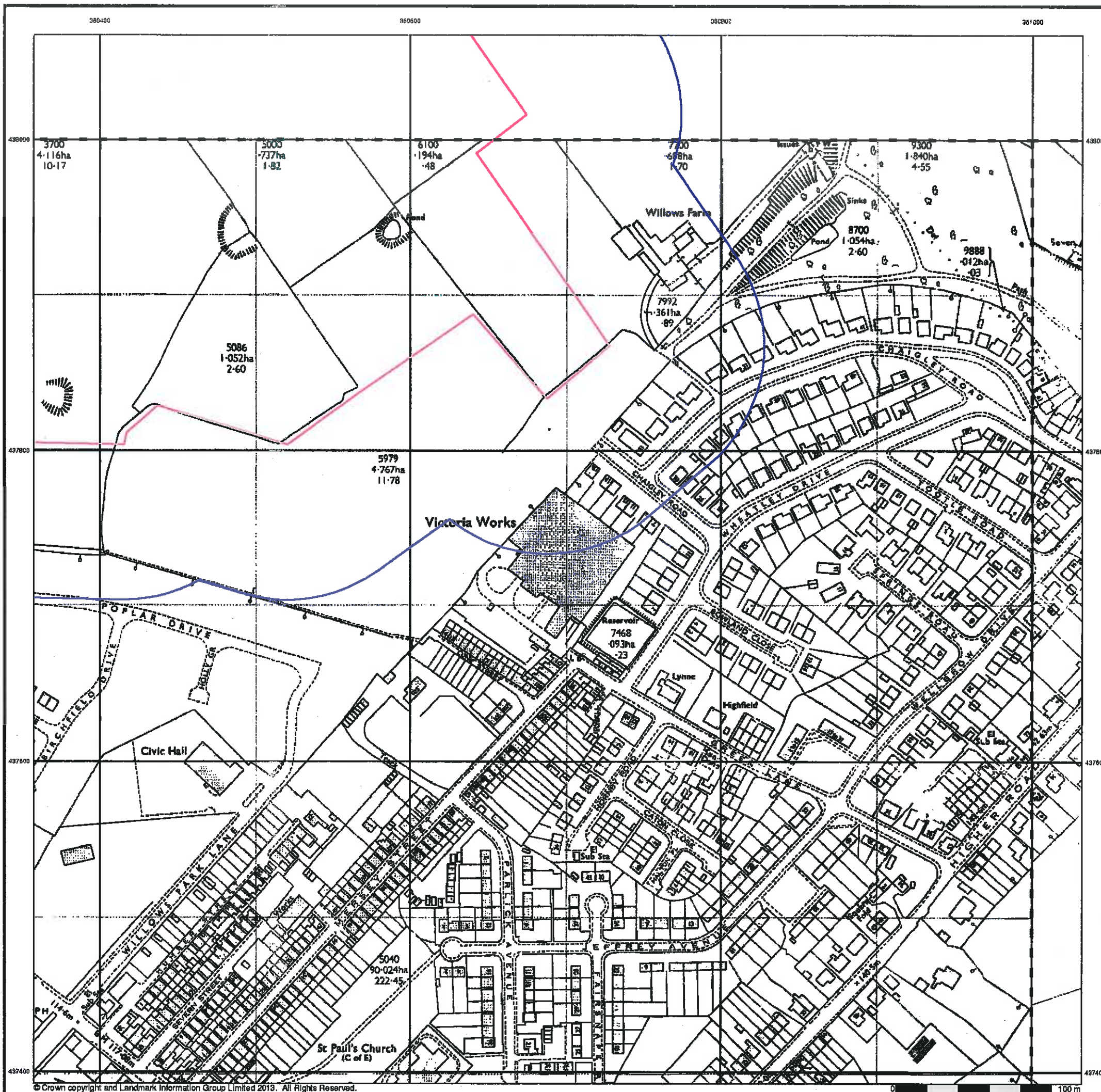

© Crown copyright and Landmark Information Group Limited 2013. All Rights Reserved.



**Additional SIMs
Published 1975 - 1990
Source map scale - 1:2,500**

The SIM cards (Ordnance Survey's 'Survey of Information on Microfilm') are further, minor editions of mapping which were produced and published in between the main editions as an area was updated. They date from 1947 to 1994, and contain detailed information on buildings, roads and land-use. These maps were produced at both 1:2,500 and 1:1,250 scales.

Map Name(s) and Date(s)

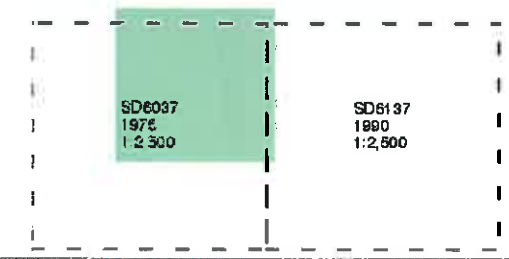

Historical Map - Segment A8

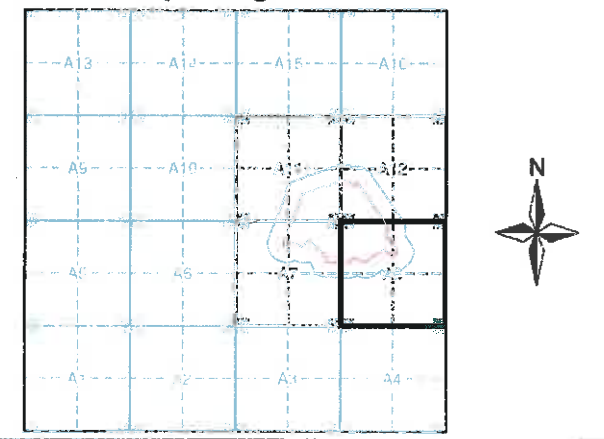

Order Details

Order Number: 58654917_1_1
 Customer Ref: EB1355
 National Grid Reference: 360120, 438040
 Slice: A
 Site Area (Ha): 24.76
 Search Buffer (m): 100

Site Details

Site at 361320, 437950



Tel: 0844 844 9952
 Fax: 0844 844 9951
 Web: www.envirocheck.co.uk

**Additional SIMs
Published 1978**

Source map scale - 1:2,500

The SIM cards (Ordnance Survey's 'Survey of Information on Microfilm') are further, minor editions of mapping which were produced and published in between the main editions as an area was updated. They date from 1947 to 1994, and contain detailed information on buildings, roads and land-use. These maps were produced at both 1:2,500 and 1:1,250 scales.

Map Name(s) and Date(s)



Historical Map - Segment A8

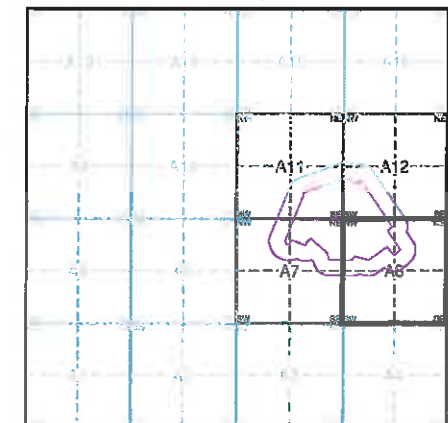

Order Details

Order Number: 58654917_1_1
 Customer Ref: EB1355
 National Grid Reference: 360120, 438040
 Slice: A
 Site Area (Ha): 24.76
 Search Buffer (m): 100

Site Details

Site at 361320, 437950

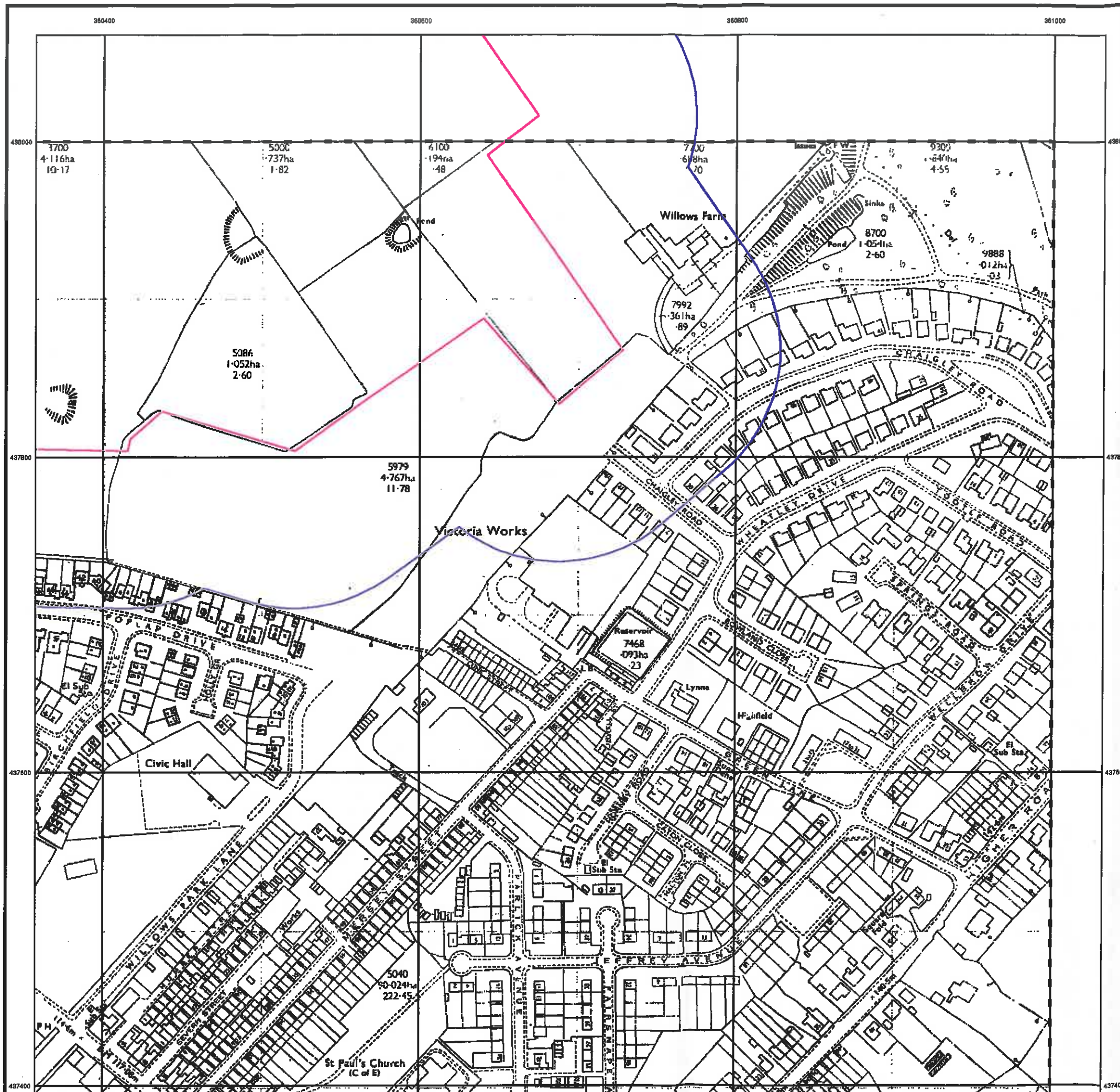

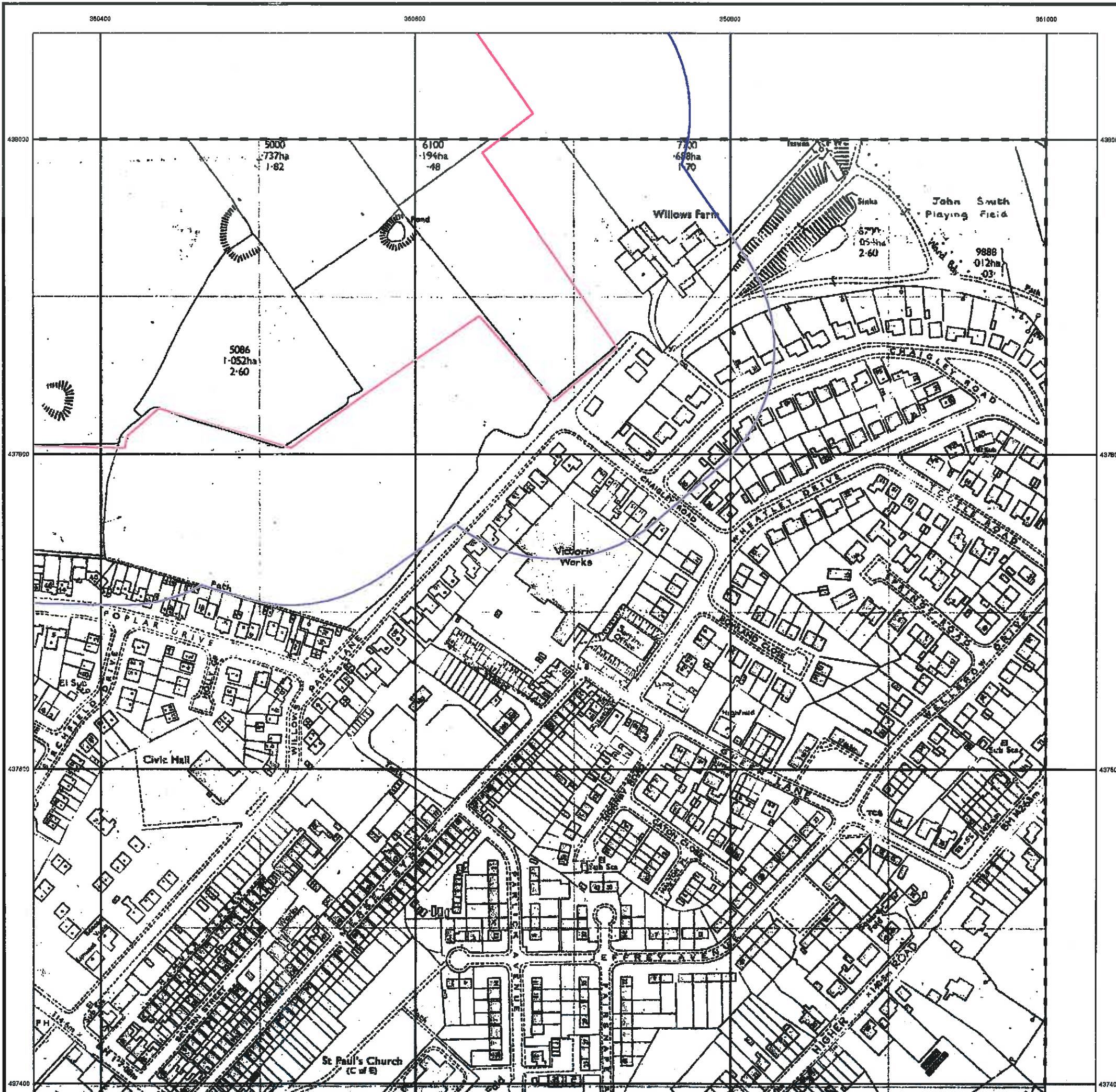

**Additional SIMs
Published 1981
Source map scale - 1:2,500**

The SIM cards (Ordnance Survey's 'Survey of Information on Microfilm') are further, minor editions of mapping which were produced and published in between the main editions as an area was updated. They date from 1947 to 1994, and contain detailed information on buildings, roads and land-use. These maps were produced at both 1:2,500 and 1:1,250 scales.

Map Name(s) and Date(s)

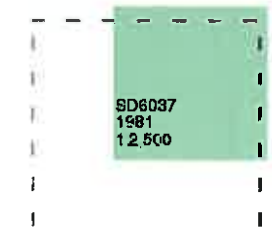

Historical Map - Segment A8

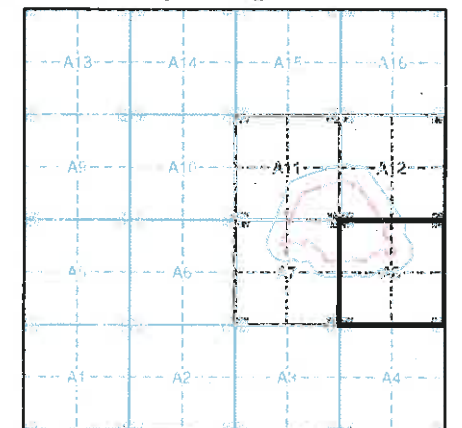

Order Details
 Order Number: 58654917_1_1
 Customer Ref: EB1355
 National Grid Reference: 360120, 438040
 Slice: A
 Site Area (Ha): 24.76
 Search Buffer (m): 100

Site Details
 Site at 361320, 437950

Landmark
 Tel: 0844 844 9952
 Fax: 0844 844 9951
 Web: www.envirocheck.co.uk

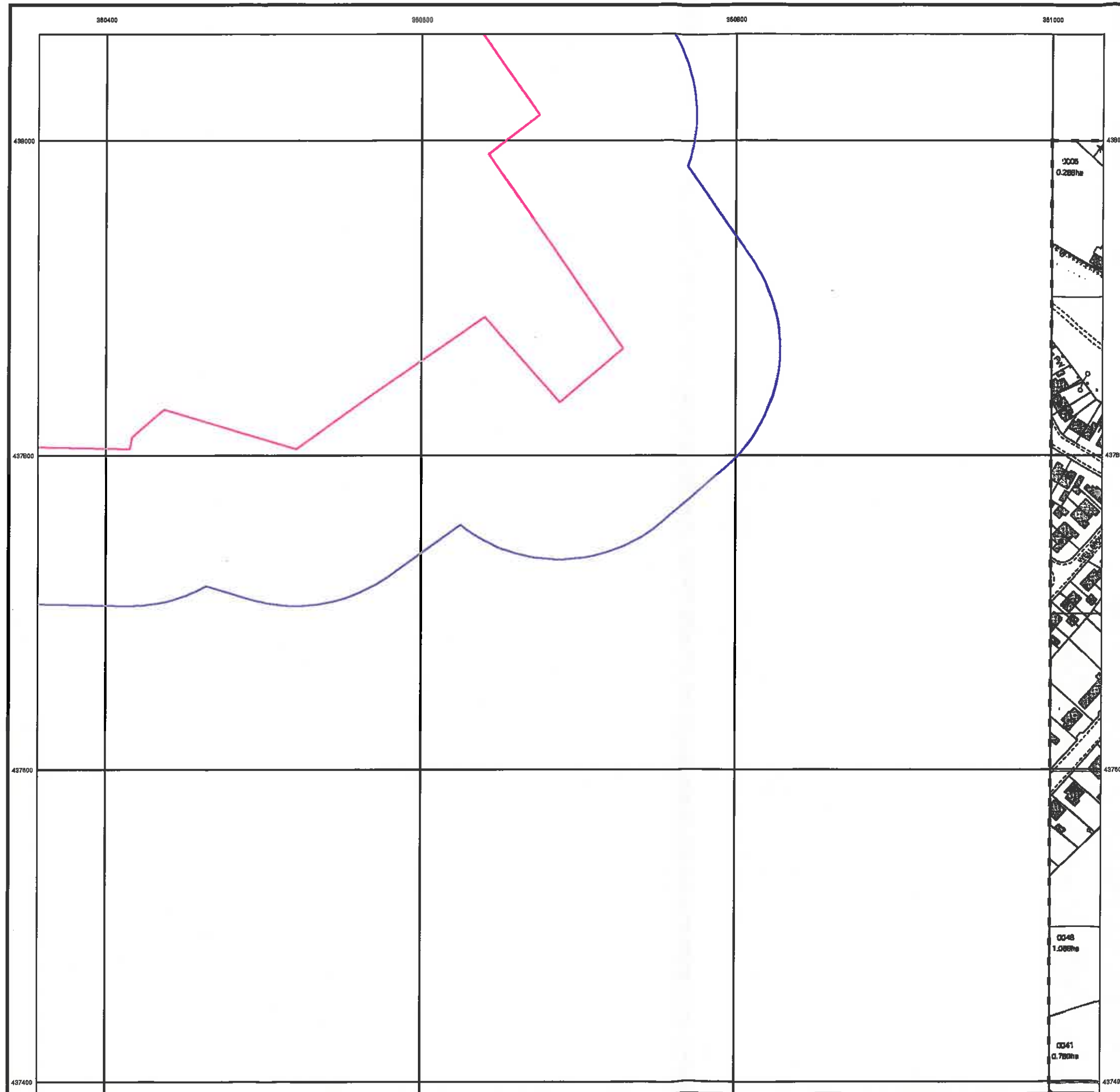

**Ordnance Survey Plan
Published 1991**

Source map scale - 1:2,500

The historical maps shown were reproduced from maps predominantly held at the scale adopted for England, Wales and Scotland in the 1840's. In 1854 the 1:2,500 scale was adopted for mapping urban areas and by 1898 it covered the whole of what were considered to be the cultivated parts of Great Britain. The published date given below is often some years later than the surveyed date. Before 1938, all OS maps were based on the Cassini Projection, with independent surveys of a single county or group of counties, giving rise to significant inaccuracies in outlying areas.

Map Name(s) and Date(s)

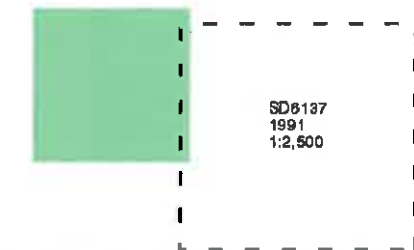

Historical Map - Segment A8

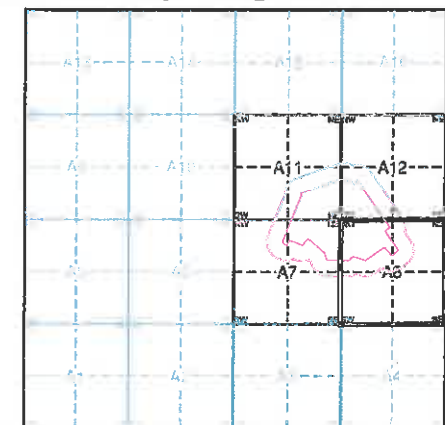

Order Details

Order Number: 58654917_1_1
 Customer Ref: EB1355
 National Grid Reference: 360120, 438040
 Slice: A
 Site Area (Ha): 24.76
 Search Buffer (m): 100

Site Details

Site at 361320, 437950



Tel: 0844 844 9952
 Fax: 0844 844 9951
 Web: www.envirocheck.co.uk



**Additional SIMs
Published 1992
Source map scale - 1:2,500**

The SIM cards (Ordnance Survey's 'Survey of Information on Microfilm') are further, minor editions of mapping which were produced and published in between the main editions as an area was updated. They date from 1947 to 1994, and contain detailed information on buildings, roads and land-use. These maps were produced at both 1:2,500 and 1:1,250 scales.

Map Name(s) and Date(s)



Historical Map - Segment A8

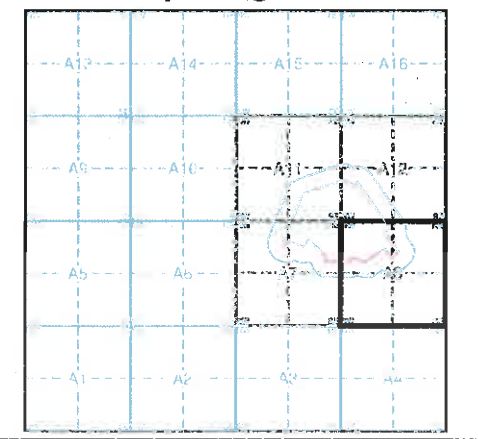

Order Details
 Order Number: 58654917_1_1
 Customer Ref: EB1355
 National Grid Reference: 360120, 438040
 Slice: A
 Site Area (Ha): 24.76
 Search Buffer (m): 100

Site Details
 Site at 361320, 437950

Landmark
 Tel: 0844 844 9952
 Fax: 0844 844 9951
 Web: www.envirocheck.co.uk

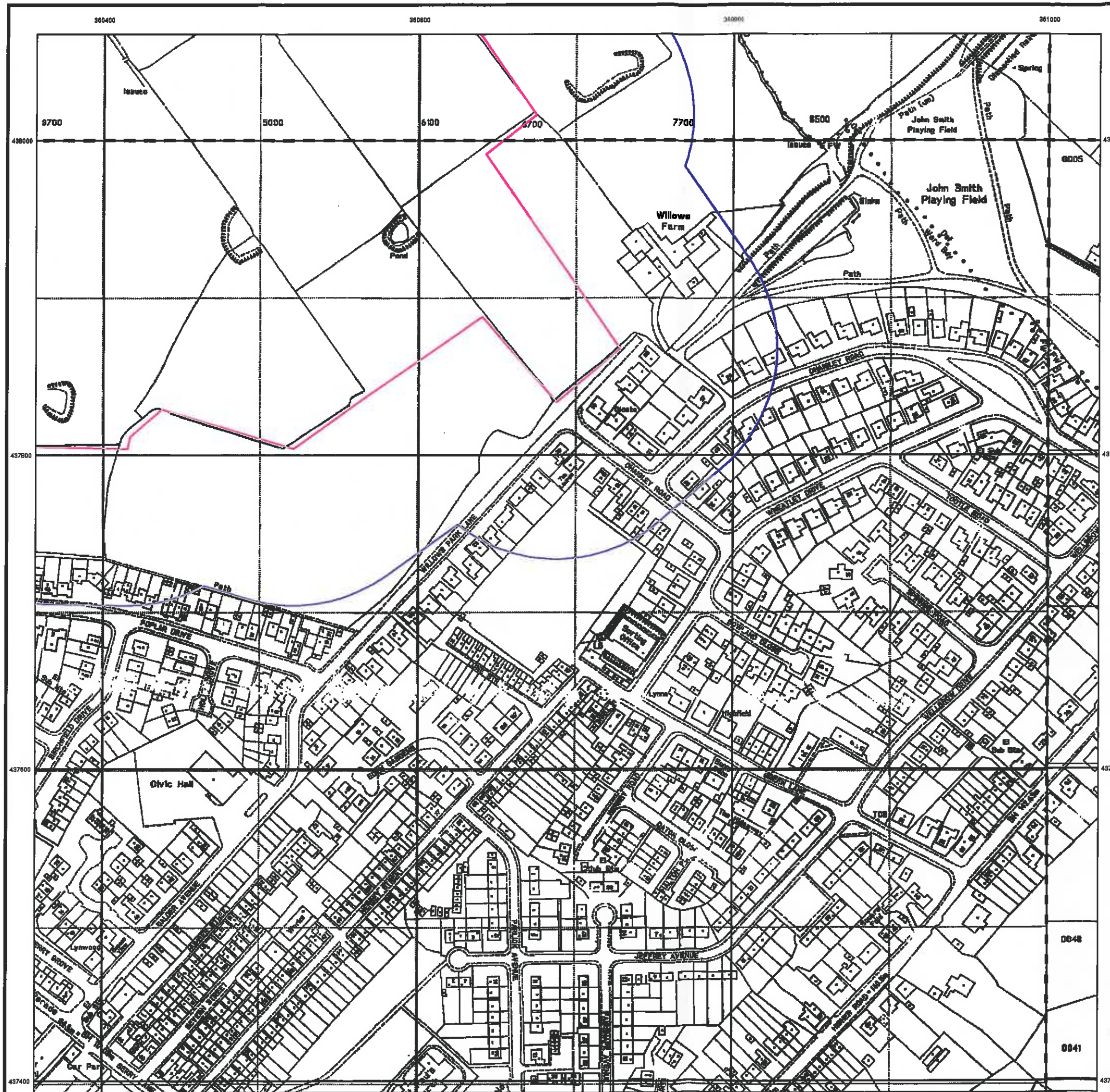

**Large-Scale National Grid Data
Published 1994**

Source map scale - 1:2,500

'Large Scale National Grid Data' superseded SIM cards (Ordnance Survey's 'Survey of Information on Microfilm') in 1992, and continued to be produced until 1999. These maps were the fore-runners of digital mapping and so provide detailed information on houses and roads, but tend to show less topographic features such as vegetation. These maps were produced at both 1:2,500 and 1:1,250 scales.

Map Name(s) and Date(s)

SD6038 1994 12,500	SD6138 1994 12,500
SD6037 1994 12,500	SD6137 1994 12,500

Historical Map - Segment A8

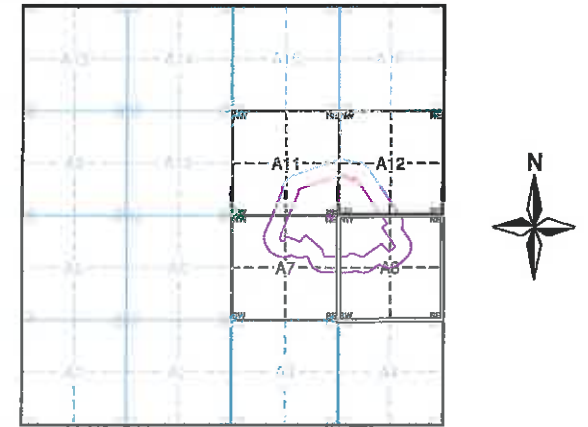

Order Details

Order Number: 58654917_1_1
 Customer Ref: EB1355
 National Grid Reference: 360120, 438040
 Slice: A
 Site Area (Ha): 24.76
 Search Buffer (m): 100

Site Details

Site at 361320, 437950



Tel: 0844 844 9952
 Fax: 0844 844 9951
 Web: www.envirocheck.co.uk

360400 360600 360800 361000



Large-Scale National Grid Data
Published 1995
Source map scale - 1:2,500

'Large Scale National Grid Data' superseded SIM cards (Ordnance Survey's 'Survey of Information on Microfilm') in 1992, and continued to be produced until 1999. These maps were the fore-runners of digital mapping and so provide detailed information on houses and roads, but tend to show less topographic features such as vegetation. These maps were produced at both 1:2,500 and 1:1,250 scales.

Map Name(s) and Date(s)



Historical Map - Segment A8

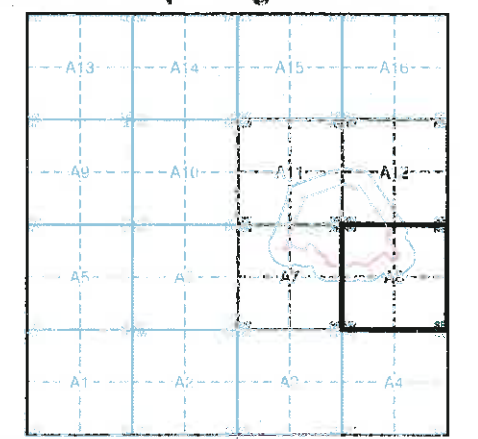

Order Details

Order Number: 58654917_1_1
 Customer Ref: EB1355
 National Grid Reference: 360120, 438040
 Slice: A
 Site Area (Ha): 24.76
 Search Buffer (m): 100

Site Details

Site at 361320, 437950



Tel: 0844 844 0052
 Fax: 0844 844 9951
 Web: www.envirocheck.co.uk

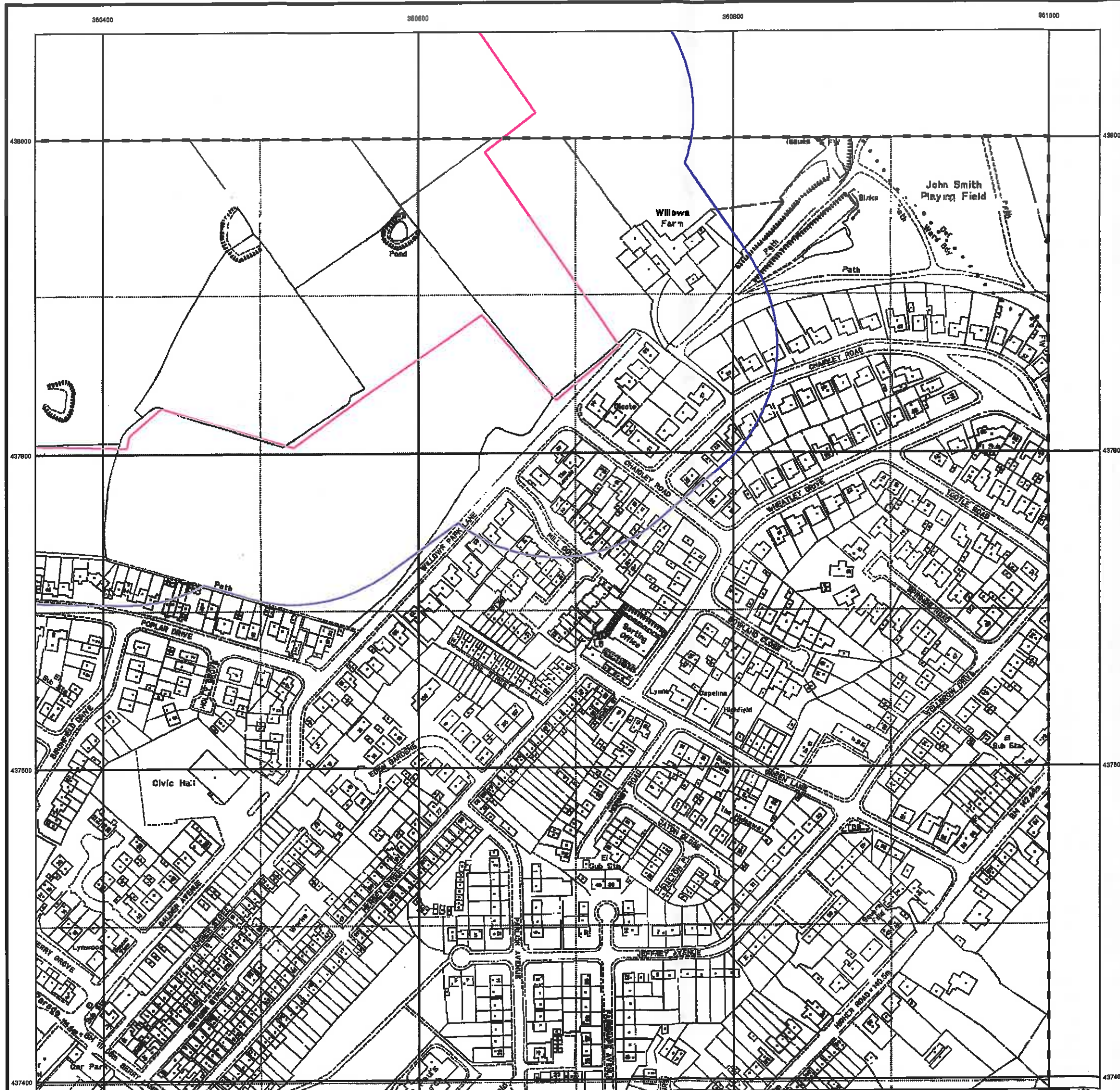

**Large-Scale National Grid Data
Published 1996**

Source map scale - 1:2,500

'Large Scale National Grid Data' superseded SIM cards (Ordnance Survey's 'Survey of Information on Microfilm') in 1992, and continued to be produced until 1999. These maps were the fore-runners of digital mapping and so provide detailed information on houses and roads, but tend to show less topographic features such as vegetation. These maps were produced at both 1:2,500 and 1:1,250 scales.

Map Name(s) and Date(s)



Historical Map - Segment A8

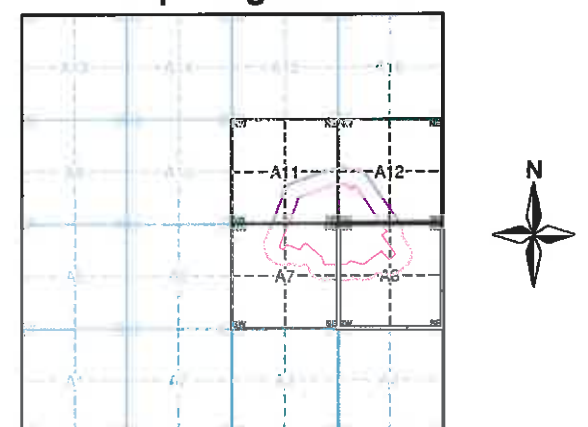

Order Details

Order Number: 58654917_1_1
 Customer Ref: EB1355
 National Grid Reference: 360120, 438040
 Slice: A
 Site Area (Ha): 24.76
 Search Buffer (m): 100

Site Details

Site at 361320, 437950



Tel: 0844 844 9952
 Fax: 0844 844 9951
 Web: www.envirocheck.co.uk

Historical Mapping Legends

Ordnance Survey County Series and Ordnance Survey Plan 1:2,500

Quarry **Gravel Pit** **Sand Pit**
Clay Pit **Shingle** **Refuse Heap**
Sloping Masonry **Flat Rock**
Marsh **Reeds** **Osiers**
Rough Pasture **Furze** **Wood**
Mixed Wood **Brushwood** **Orchard**
Fir **Ford** **Stepping Stones**
Ferry **Waterfall** **Lock**
Trig. Station **Altitude at Trig. Station**
B.M. 325-9 **Bench Mark** **Surface Level**
Arrow denotes flow of water **Antiquities (site of)**
Cutting **Embankment**
Railway crossing Road **Level Crossing** **Road crossing Railway**
Railway crossing River or Canal **Road over single stream** **Road over River or Canal**
County Boundary (Geographical)
County & Civil Parish Boundary
Administrative County & Civil Parish Boundary
County Borough Boundary (England)
County Burgh Boundary (Scotland)
Boundary Post or Stone **Police Call Box**
B.R. **Bridle Road** **P** **Pump**
E.P. **Electricity Pylon** **S.P.** **Signal Post**
F.B. **Foot Bridge** **SL** **Stuice**
F.P. **Foot Path** **Sp.** **Spring**
G.P. **Guide Post or Board** **T.C.B.** **Telephone Call Box**
M.S. **Mile Stone** **Tr.** **Trough**
M.P. M.R. **Mooring Post or Ring** **W** **Well**

Ordnance Survey Plan, Additional SIMs and Supply of Unpublished Survey Information 1:2,500 and 1:1,250

Inactive Quarry, Chalk Pit or Clay Pit **Active Quarry, Chalk Pit or Clay Pit**
Rock **Boulders**
Cliff **Slopes** **Top**
Roofed Building **Glazed Roof Building**
Sloping Masonry **Archway**
Non-Coniferous Tree (surveyed) **Coniferous Tree (surveyed)**
Non-Coniferous Trees (not surveyed) **Coniferous Trees (not surveyed)**
Orchard Tree **Scrub** **Bracken**
Coppice, Osier **Reeds** **Marsh, Saltings**
Rough Grassland **Heath** **Culvert**
Direction of water flow **Bench Mark** **Antiquity (site of)**
Cave Entrance **Triangulation Station** **Electricity Pylon**
Electricity Transmission Line
County Boundary (Geographical)
County & Civil Parish Boundary
Civil Parish Boundary
Admin. County or County Bor. Boundary
London Borough Boundary
Symbol marking point where boundary mereing changes
BH **Beer House** **P** **Pillar, Pole or Post**
BP, BS **Boundary Post or Stone** **PO** **Post Office**
Cn, C **Capstan, Crane** **PC** **Public Convenience**
Chy **Chimney** **PH** **Public House**
Cie **Cleat** **Pp** **Pump**
Dismtd Rly **Dismantled Railway** **SB, S Br** **Signal Box or Bridge**
EI Gen Sta **Electricity Generating Station** **SP, SL** **Signal Post or Light**
EI P **Electricity Pole, Pillar** **Spr** **Spring**
EI Sub Sta **Electricity Sub Station** **Tk** **Tank or Track**
FB **Filter Bed** **TCB** **Telephone Call Box**
Fn / D Fn **Fountain / Drinking Ftn.** **TCP** **Telephone Call Post**
Gas Gov **Gas Valve Compound** **Tr** **Trough**
GVC **Gas Governor** **Wt Pt, Wt T** **Water Point, Water Tap**
GP **Guide Post** **W** **Well**
MH **Manhole** **Wd Pp** **Wind Pump**
MP, MS **Mile Post or Mile Stone**

Large-Scale National Grid Data 1:2,500 and 1:1,250

Cliff **Slopes** **Top**
Rock **Rock (scattered)**
Boulders **Boulders (scattered)**
Positioned Boulder **Scree**
Non-Coniferous Tree (surveyed) **Coniferous Tree (surveyed)**
Non-Coniferous Trees (not surveyed) **Coniferous Trees (not surveyed)**
Orchard Tree **Scrub** **Bracken**
Coppice, Osier **Reeds** **Marsh, Saltings**
Rough Grassland **Heath** **Culvert**
Direction of water flow **Triangulation Station** **Antiquity (site of)**
Electricity Transmission Line **Electricity Pylon**
B.M. 291.60m **Bench Mark** **Buildings with Building Seed**
Roofed Building **Glazed Roof Building**
Civil parish/community boundary
District boundary
County boundary
Boundary post/stone
Boundary mereing symbol (note: these always appear in opposed pairs or groups of three)
Bks **Barracks** **P** **Pillar, Pole or Post**
Bty **Battery** **PO** **Post Office**
Cemry **Cemetery** **PC** **Public Convenience**
Chy **Chimney** **Pp** **Pump**
Cie **Cleat** **Ppg Sta** **Pumping Station**
Dismtd Rly **Dismantled Railway** **PW** **Place of Worship**
EI Gen Sta **Electricity Generating Station** **Sewage Ppg Sta** **Sewage Pumping Station**
EI P **Electricity Pole, Pillar** **SB, S Br** **Signal Box or Bridge**
EI Sub Sta **Electricity Sub Station** **SP, SL** **Signal Post or Light**
FB **Filter Bed** **Spr** **Spring**
Fn / D Fn **Fountain / Drinking Ftn.** **Tk** **Tank or Track**
Gas Gov **Gas Valve Compound** **Tr** **Trough**
GVC **Gas Governor** **Wd Pp** **Wind Pump**
GP **Guide Post** **Wt Pt, Wt T** **Water Point, Water Tap**
MH **Manhole** **Wke** **Works (building or area)**
MP, MS **Mile Post or Mile Stone** **W** **Well**



Historical Mapping & Photography included:

Mapping Type	Scale	Date	Pg
Lancashire And Furness	1:2,500	1893	2
Lancashire And Furness	1:2,500	1912	3
Lancashire And Furness	1:2,500	1932	4
Ordnance Survey Plan	1:2,500	1961 - 1967	5
Additional SIMs	1:2,500	1992	6
Large-Scale National Grid Data	1:2,500	1994	7

Historical Map - Segment A11

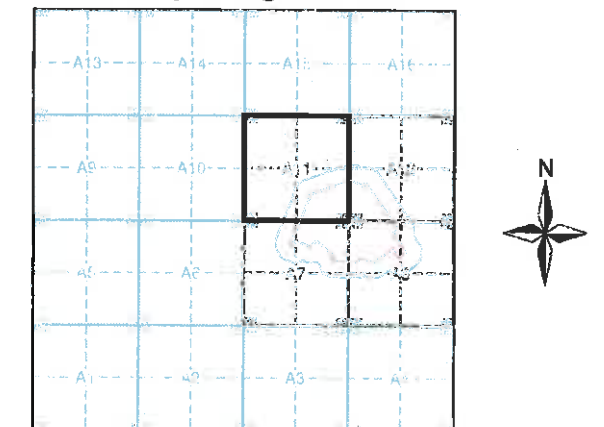

Order Details

Order Number: 58654917_1_1
 Customer Ref: EB1355
 National Grid Reference: 360120, 438040
 Slice: A
 Site Area (Ha): 24.76
 Search Buffer (m): 100

Site Details

Site at 361320, 437950



Tel: 0844 844 9952
 Fax: 0844 844 9951
 Web: www.envirocheck.co.uk

The historical maps shown were reproduced from maps predominantly held at the scale adopted for England, Wales and Scotland in the 1840's. In 1854 the 1:2,500 scale was adopted for mapping urban areas and by 1896 it covered the whole of what were considered to be the cultivated parts of Great Britain. The published date given below is often some years later than the surveyed date. Before 1936, all OS maps were based on the Cassini Projection, with independent surveys of a single county or group of counties, giving rise to significant inaccuracies in outlying areas.

Map Name(s) and Date(s)

053 04	1893	1:2,500
053 08	1893	1:2,500

Historical Map - Segment A11

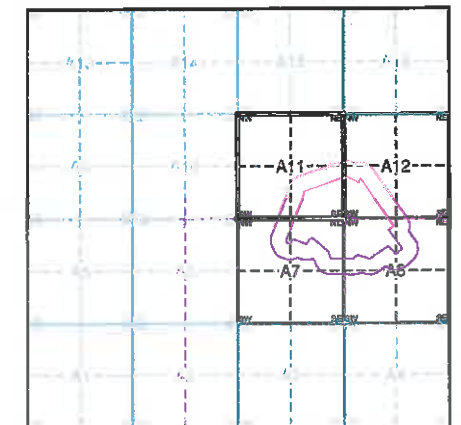

Order Details

Order Number: 58654917_1_1
 Customer Ref: EB1355
 National Grid Reference: 360120, 438040
 Slice: A
 Site Area (Ha): 24.76
 Search Buffer (m): 100

Site Details

Site at 361320, 437950

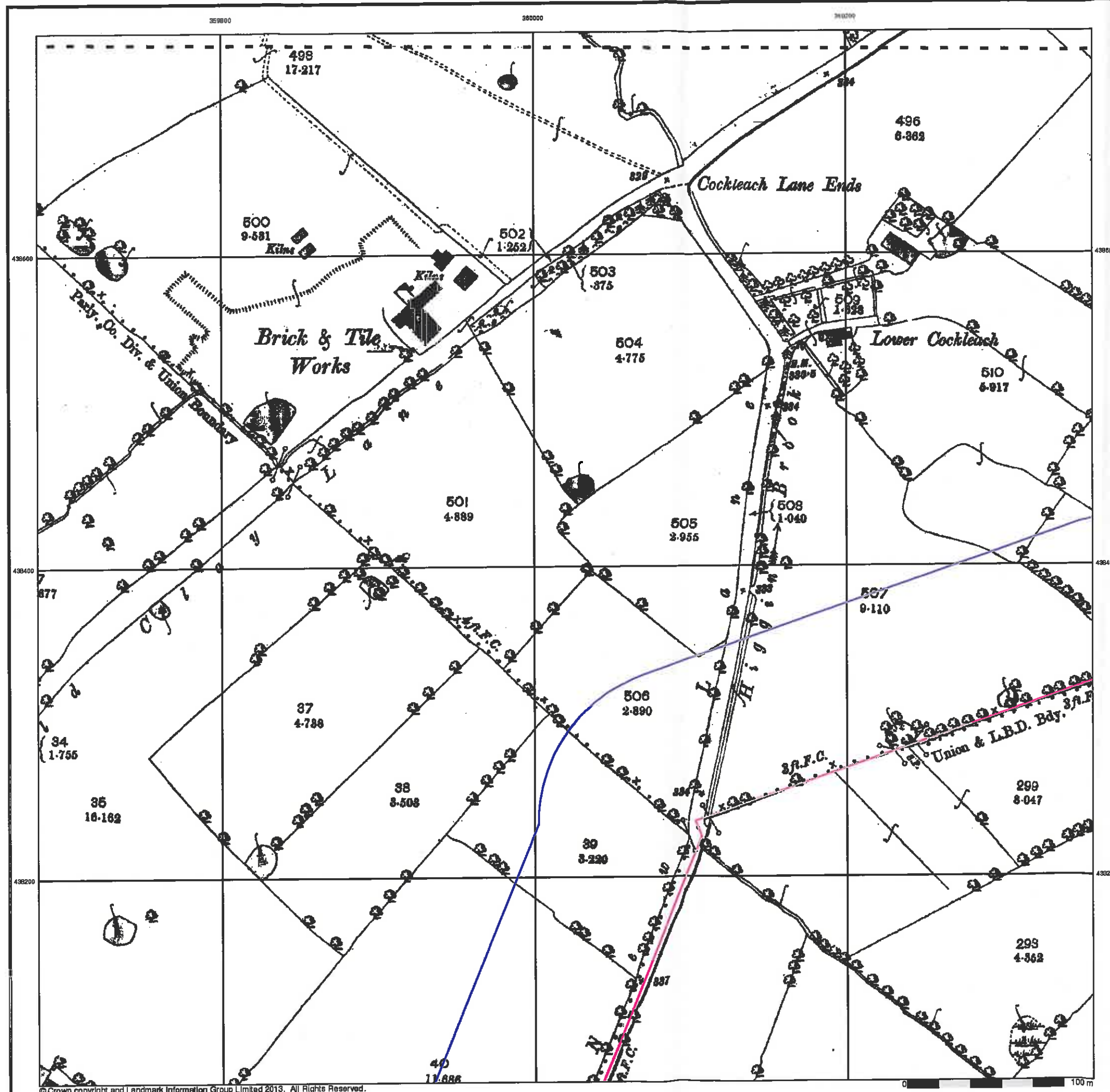

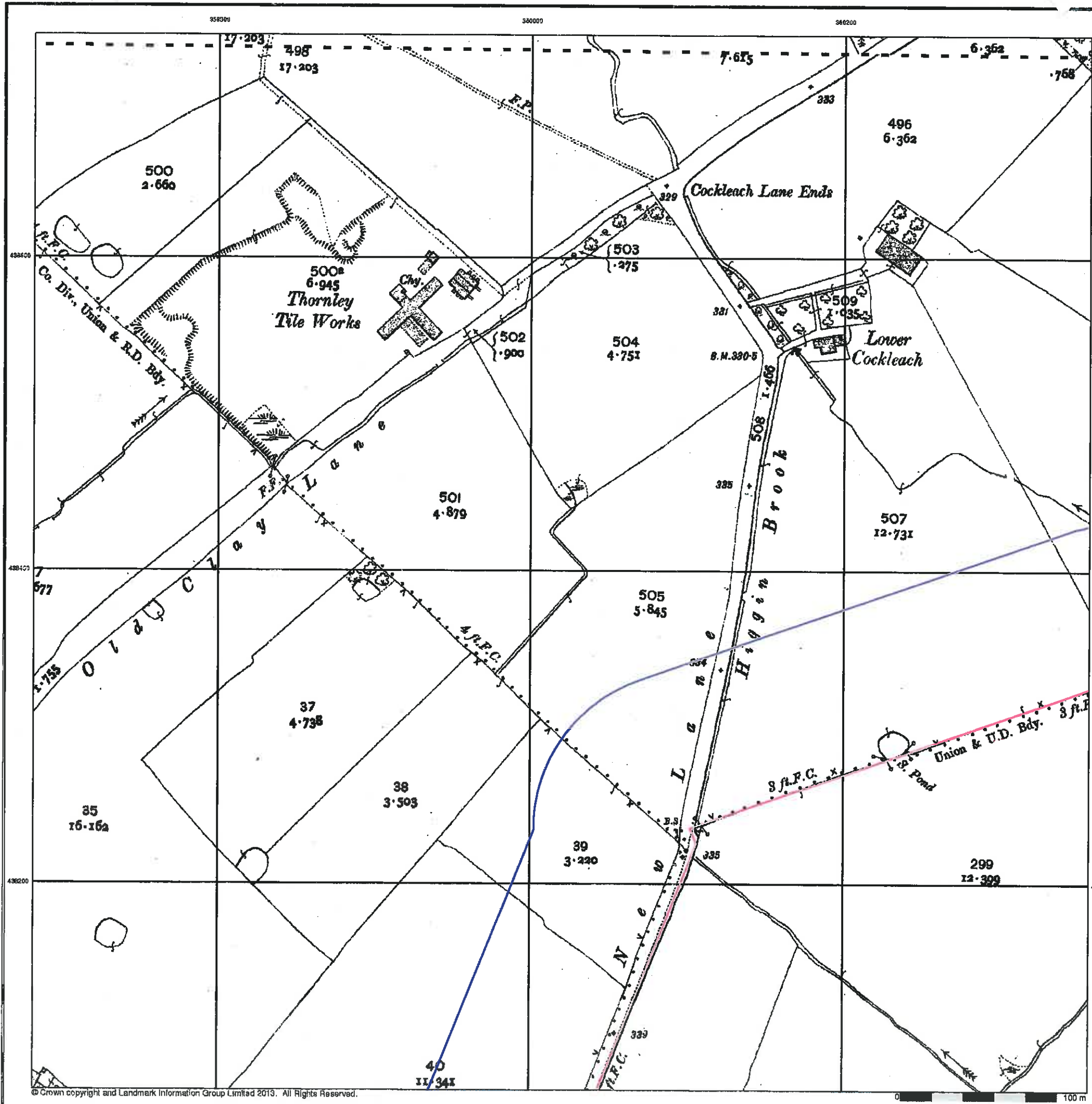

Lancashire And Furness
Published 1912
Source map scale - 1:2,500

The historical maps shown were reproduced from maps predominantly held at the scale adopted for England, Wales and Scotland in the 1840's. In 1854 the 1:2,500 scale was adopted for mapping urban areas and by 1896 it covered the whole of what were considered to be the cultivated parts of Great Britain. The published date given below is often some years later than the surveyed date. Before 1938, all OS maps were based on the Cassini Projection, with independent surveys of a single county or group of counties, giving rise to significant inaccuracies in outlying areas.

Map Name(s) and Date(s)

053_04	1912	1:2,500
053_08	1912	1:2,500

Historical Map - Segment A11

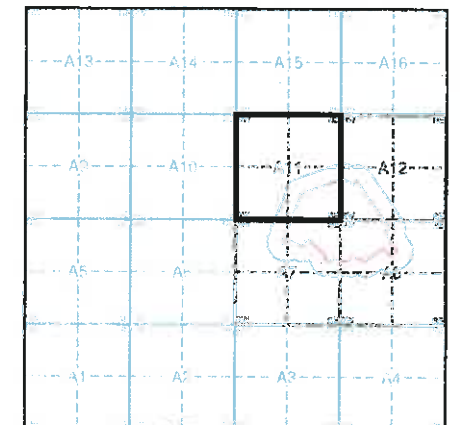

Order Details

Order Number: 58654917_1_1
 Customer Ref: EB1355
 National Grid Reference: 360120, 438040
 Slice: A
 Site Area (Ha): 24.76
 Search Buffer (m): 100

Site Details

Site at 361320, 437950



Tel: 0844 844 8952
 Fax: 0844 844 8951
 Web: www.envirocheck.co.uk

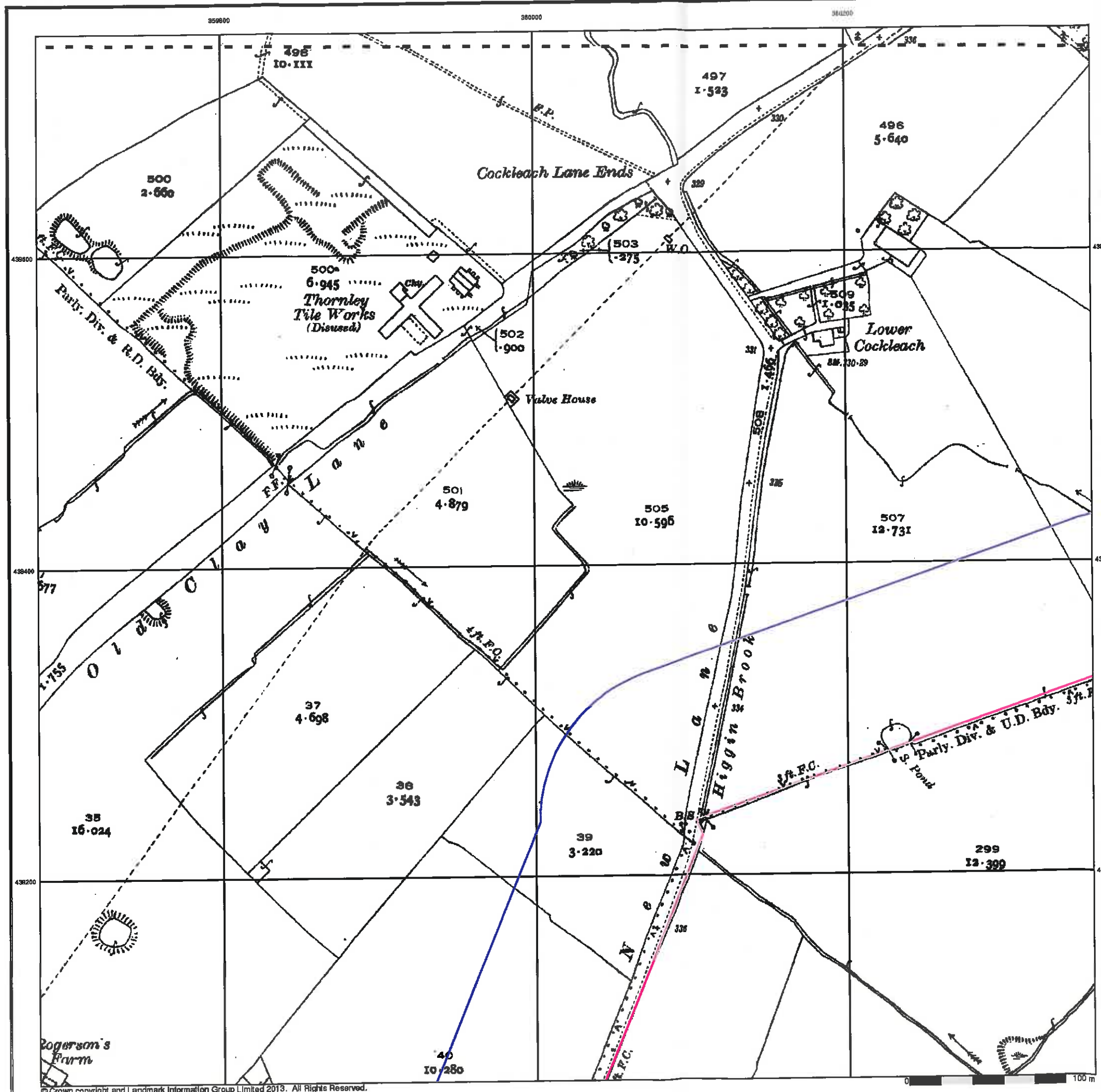

**Lancashire And Furness
Published 1932
Source map scale - 1:2,500**

The historical maps shown were reproduced from maps predominantly held at the scale adopted for England, Wales and Scotland in the 1840's. In 1854 the 1:2,500 scale was adopted for mapping urban areas and by 1896 it covered the whole of what were considered to be the cultivated parts of Great Britain. The published date given below is often some years later than the surveyed date. Before 1938, all OS maps were based on the Cassini Projection, with independent surveys of a single county or group of counties, giving rise to significant inaccuracies in outlying areas.

Map Name(s) and Date(s)

053_04	1932	1:2,500
053_08	1932	1:2,500

Historical Map - Segment A11

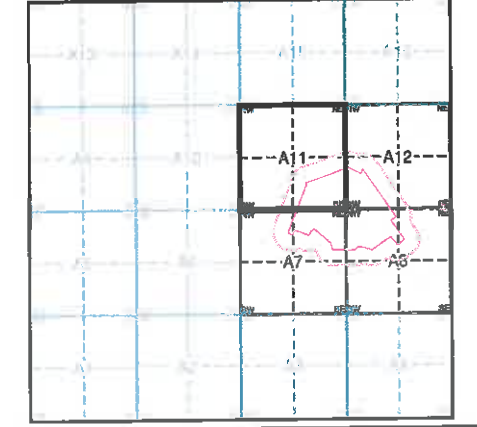

Order Details

Order Number: 58654917_1_1
 Customer Ref: EB1355
 National Grid Reference: 360120, 438040
 Slice: A
 Site Area (Ha): 24.76
 Search Buffer (m): 100

Site Details

Site at 361320, 437950



Tel: 0844 844 9952
 Fax: 0844 844 9951
 Web: www.envirocheck.co.uk

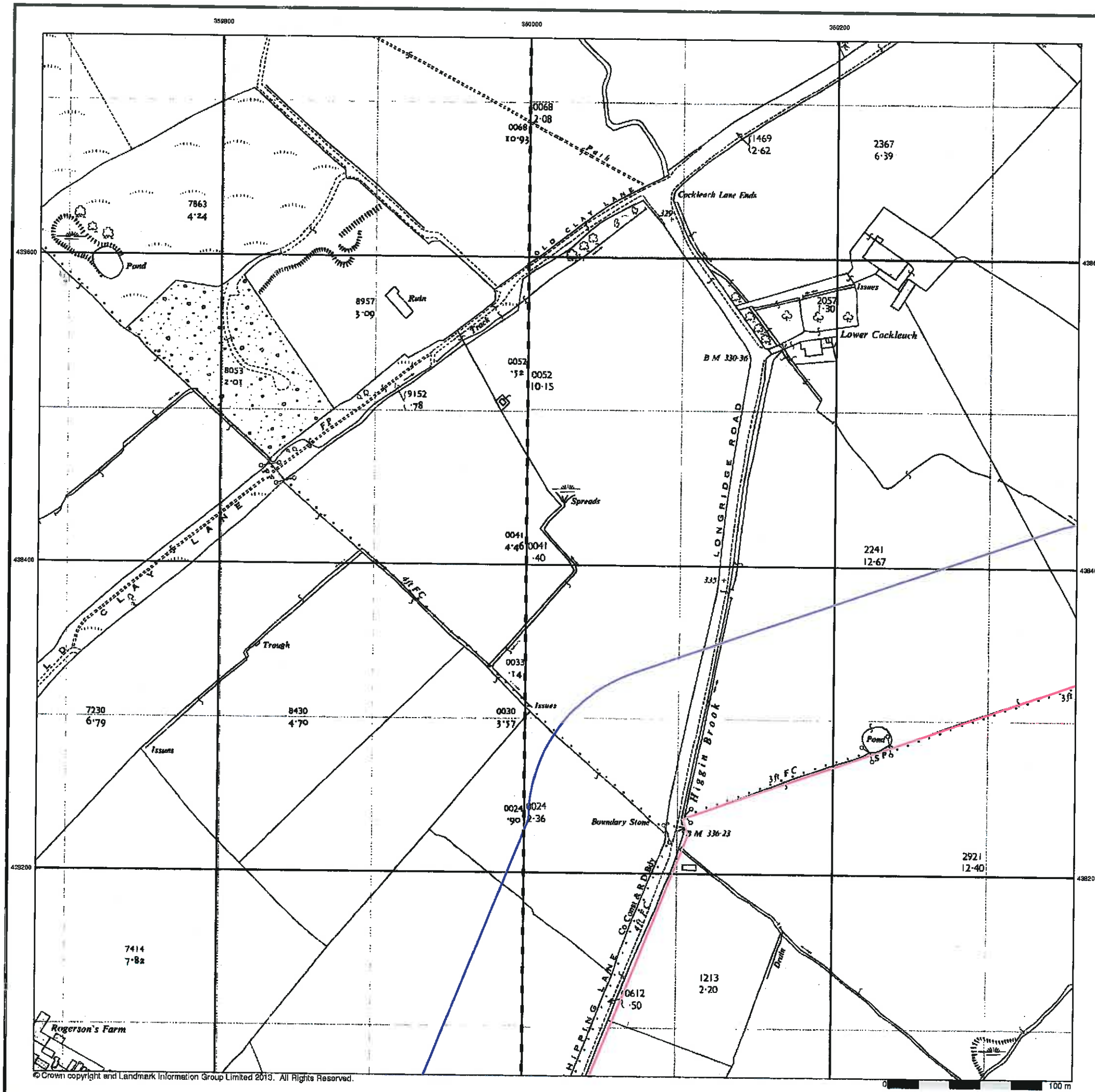

© Crown copyright and Landmark Information Group Limited 2013. All Rights Reserved.



Ordnance Survey Plan
Published 1961 - 1967
Source map scale - 1:2,500

The historical maps shown were reproduced from maps predominantly held at the scale adopted for England, Wales and Scotland in the 1840's. In 1854 the 1:2,500 scale was adopted for mapping urban areas and by 1896 it covered the whole of what were considered to be the cultivated parts of Great Britain. The published date given below is often some years later than the surveyed date. Before 1938, all OS maps were based on the Cassini Projection, with independent surveys of a single county or group of counties, giving rise to significant inaccuracies in outlying areas.

Map Name(s) and Date(s)

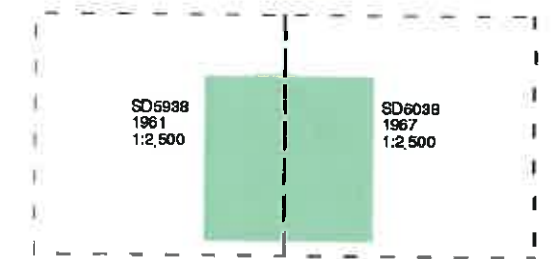

Historical Map - Segment A11

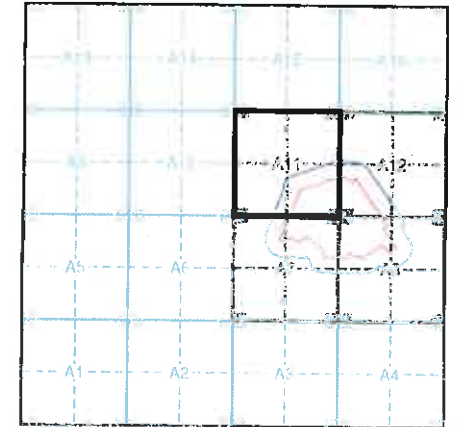

Order Details
 Order Number: 58654917_1_1
 Customer Ref: EB1355
 National Grid Reference: 360120, 438040
 Slice: A
 Site Area (Ha): 24.76
 Search Buffer (m): 100

Site Details
 Site at 361320, 437950

Landmark
 Tel: 0844 844 9952
 Fax: 0844 844 9951
 Web: www.envirocheck.co.uk

Additional SIMs

Published 1992

Source map scale - 1:2,500

The SIM cards (Ordnance Survey's 'Survey of Information on Microfilm') are further, minor editions of mapping which were produced and published in between the main editions as an area was updated. They date from 1847 to 1994, and contain detailed information on buildings, roads and land-use. These maps were produced at both 1:2,500 and 1:1,250 scales.

Map Name(s) and Date(s)

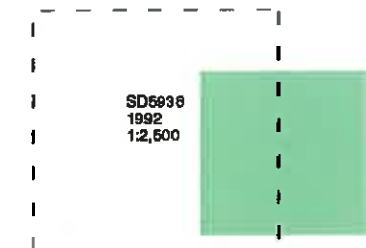

Historical Map - Segment A11

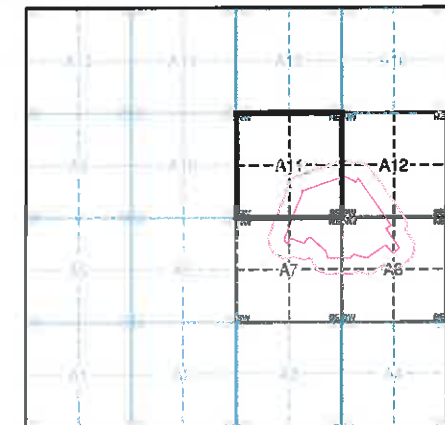

Order Details

Order Number: 58654917_1_1
 Customer Ref: EB1355
 National Grid Reference: 360120, 438040
 Slice: A
 Site Area (Ha): 24.76
 Search Buffer (m): 100

Site Details

Site at 361320, 437950

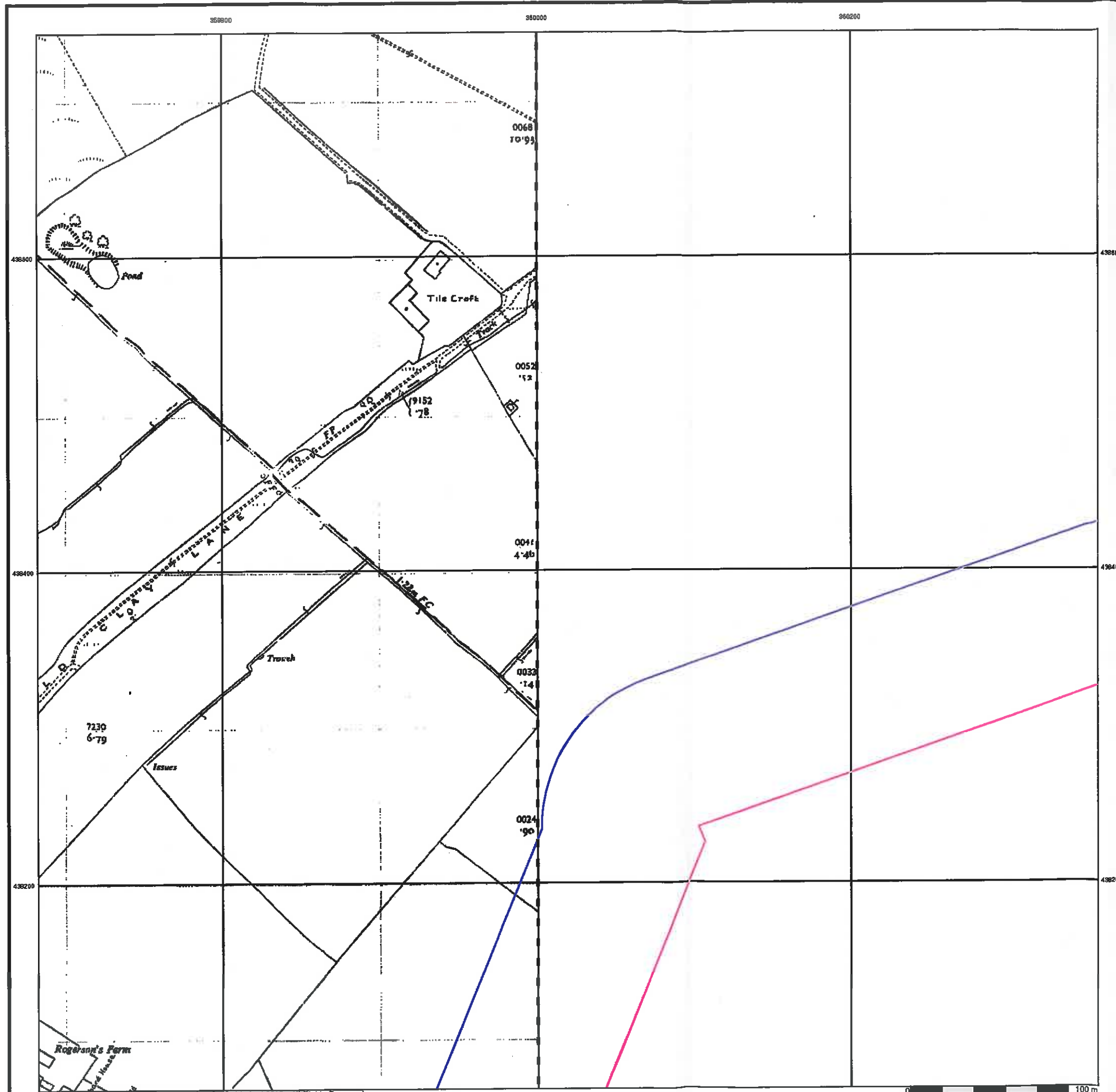

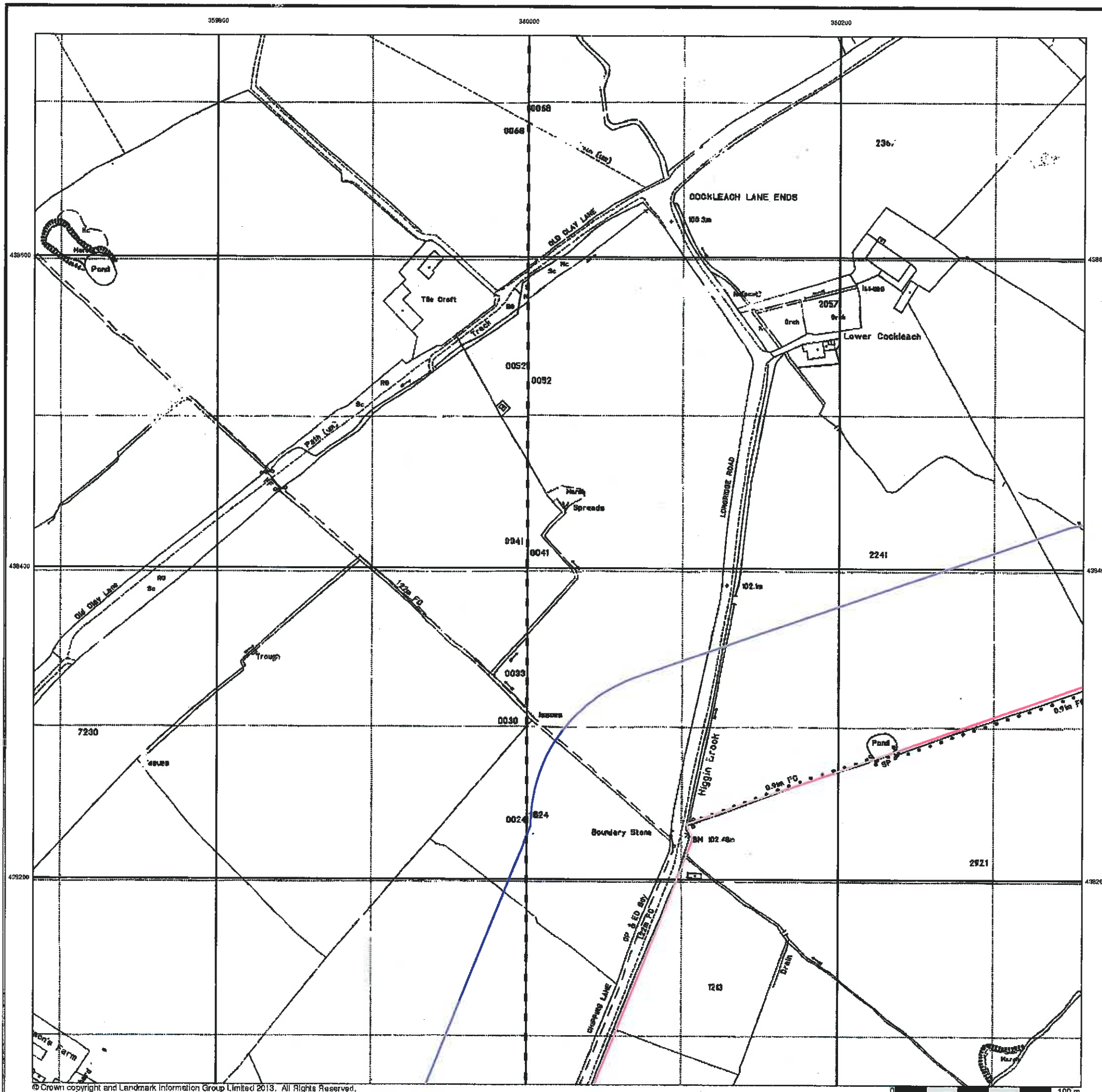

**Large-Scale National Grid Data
Published 1994**

Source map scale - 1:2,500

'Large Scale National Grid Data' superseded SIM cards (Ordnance Survey's 'Survey of Information on Microfilm') in 1992, and continued to be produced until 1999. These maps were the fore-runners of digital mapping and so provide detailed information on houses and roads, but tend to show less topographic features such as vegetation. These maps were produced at both 1:2,500 and 1:1,250 scales.

Map Name(s) and Date(s)

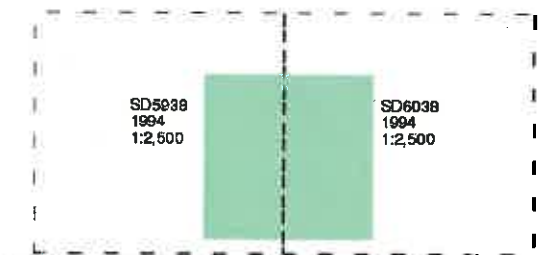

Historical Map - Segment A11

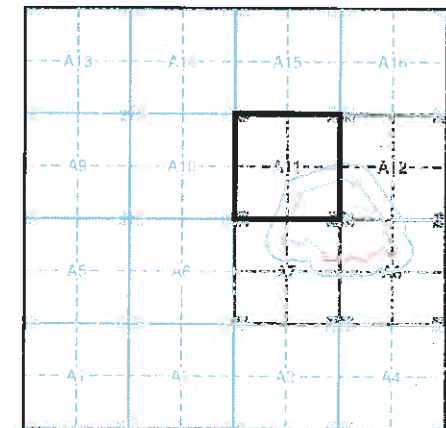

Order Details

Order Number: 58654917_1_1
 Customer Ref: EB1355
 National Grid Reference: 360120, 438040
 Slice: A
 Site Area (Ha): 24.76
 Search Buffer (m): 100

Site Details

Site at 361320, 437950



Tel: 0844 844 9952
 Fax: 0844 844 9951
 Web: www.envirocheck.co.uk

Historical Mapping Legends

Ordnance Survey County Series and Ordnance Survey Plan 1:2,500

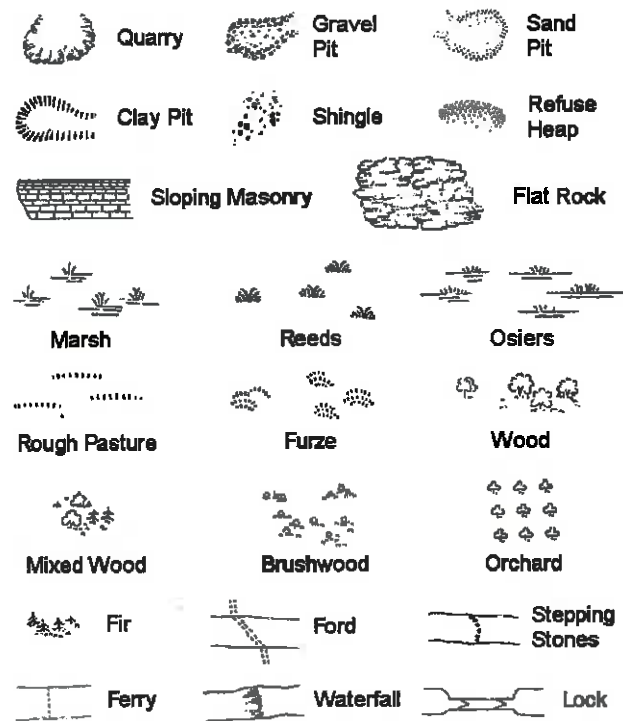

△ Trig. Station 507 △ Altitude at Trig. Station
 B.M. 325-9 ↑ Bench Mark 342 + Surface Level
 ← Arrow denotes flow of water ⊕ Antiquities (site of)

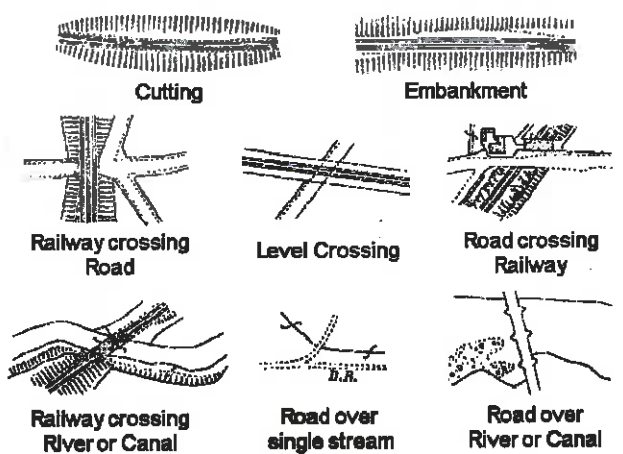

- - - - - County Boundary (Geographical)
 - - - - - County & Civil Parish Boundary
 + + + + + Administrative County & Civil Parish Boundary
 - - - - - County Borough Boundary (England)
 Co. Boro. Bdy.
 - - - - - County Burgh Boundary (Scotland)
 Co. Burgh Bdy.

B.P. B.S.	Boundary Post or Stone	P.C.B.	Police Call Box
B.R.	Bridle Road	P	Pump
E.P.	Electricity Pylon	S.P.	Signal Post
F.B.	Foot Bridge	SL	Stilce
F.P.	Foot Path	Sp.	Spring
G.P.	Guide Post or Board	T.C.B.	Telephone Call Box
M.S.	Mile Stone	Tr.	Trough
M.P. M.R.	Mooring Post or Ring	W	Well

Ordnance Survey Plan, Additional SIMs and Supply of Unpublished Survey Information 1:2,500 and 1:1,250



△ Trig. Station 507 △ Altitude at Trig. Station
 B.M. 325-9 ↑ Bench Mark 342 + Surface Level
 ← Arrow denotes flow of water ⊕ Antiquities (site of)

- - - - - County Boundary (Geographical)
 - - - - - County & Civil Parish Boundary
 + + + + + Administrative County & Civil Parish Boundary
 - - - - - County Borough Boundary (England)
 Co. Boro. Bdy.
 - - - - - County Burgh Boundary (Scotland)
 Co. Burgh Bdy.

BH	Bear House	P	Pillar, Pole or Post
BP, BS	Boundary Post or Stone	PO	Post Office
Cn, C	Capstan, Crane	PC	Public Convenience
Chy	Chimney	PH	Public House
D.Fn	Drinking Fountain	Pp	Pump
EIP	Electricity Pillar or Post	SB, S Br	Signal Box or Bridge
FAP	Fire Alarm Pillar	SP, SL	Signal Post or Light
FB	Foot Bridge	Spr	Spring
GP	Guide Post	Tk	Tank or Track
H	Hydrant or Hydraulic	TCB	Telephone Call Box
LC	Level Crossing	TCP	Telephone Call Post
MH	Manhole	Tr	Trough
MP	Mile Post or Mooring Post	W.P.T, W.T	Water Point, Water Tap
MS	Mile Stone	W	Well
N.T.L.	Normal Tidal Limit	Wd Pp	Wind Pump

Large-Scale National Grid Data 1:2,500 and 1:1,250

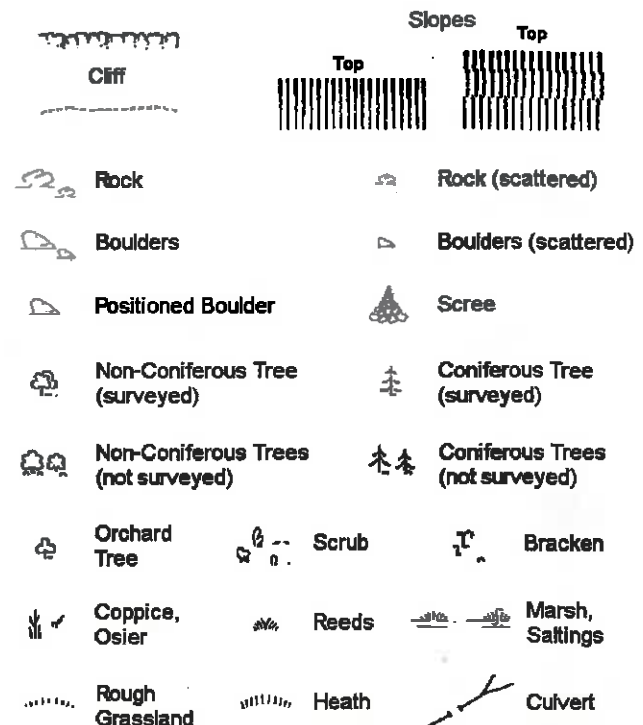

- - - - - Civil parish/community boundary
 - - - - - District boundary
 - - - - - County boundary
 - - - - - Boundary post/stone
 Boundary mereing symbol (note: these always appear in opposed pairs or groups of three)

Bks	Barracks	P	Pillar, Pole or Post
Bty	Battery	PO	Post Office
Cemy	Cemetery	PC	Public Convenience
Chy	Chimney	Pp	Pump
Cis	Cistern	Ppg Sta	Pumping Station
Dismtd Rly	Dismantled Railway	PW	Place of Worship
EI Gen Sta	Electricity Generating Station	Sewage Ppg Sta	Sewage Pumping Station
EIP	Electricity Pole, Pillar	SB, S Br	Signal Box or Bridge
EI Sub Sta	Electricity Sub Station	SP, SL	Signal Post or Light
FB	Filter Bed	Spr	Spring
Fn / D.Fn	Fountain / Drinking Ftn.	Tk	Tank or Track
Gas Gov	Gas Valve Compound	Tr	Trough
GVC	Gas Governor	Wd Pp	Wind Pump
GP	Guide Post	W.P.T, W.T	Water Point, Water Tap
MH	Manhole	Wks	Works (building or area)
MP, MS	Mile Post or Mile Stone	W	Well



Historical Mapping & Photography included:

Mapping Type	Scale	Date	Pg
Lancashire And Furness	1:2,500	1892 - 1893	2
Lancashire And Furness	1:2,500	1912	3
Lancashire And Furness	1:2,500	1932	4
Ordnance Survey Plan	1:2,500	1967	5
Large-Scale National Grid Data	1:2,500	1994	6

Historical Map - Segment A12

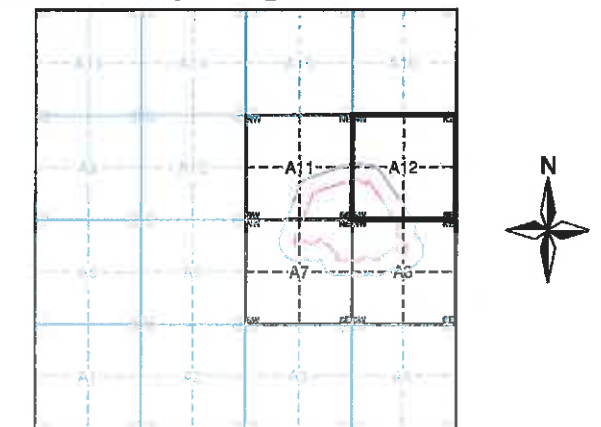

Order Details

Order Number: 58654917_1_1
 Customer Ref: EB1355
 National Grid Reference: 360120, 438040
 Slice: A
 Site Area (Ha): 24.76
 Search Buffer (m): 100

Site Details

Site at 361320, 437950



Tel: 0844 844 9952
 Fax: 0844 844 9951
 Web: www.envirocheck.co.uk

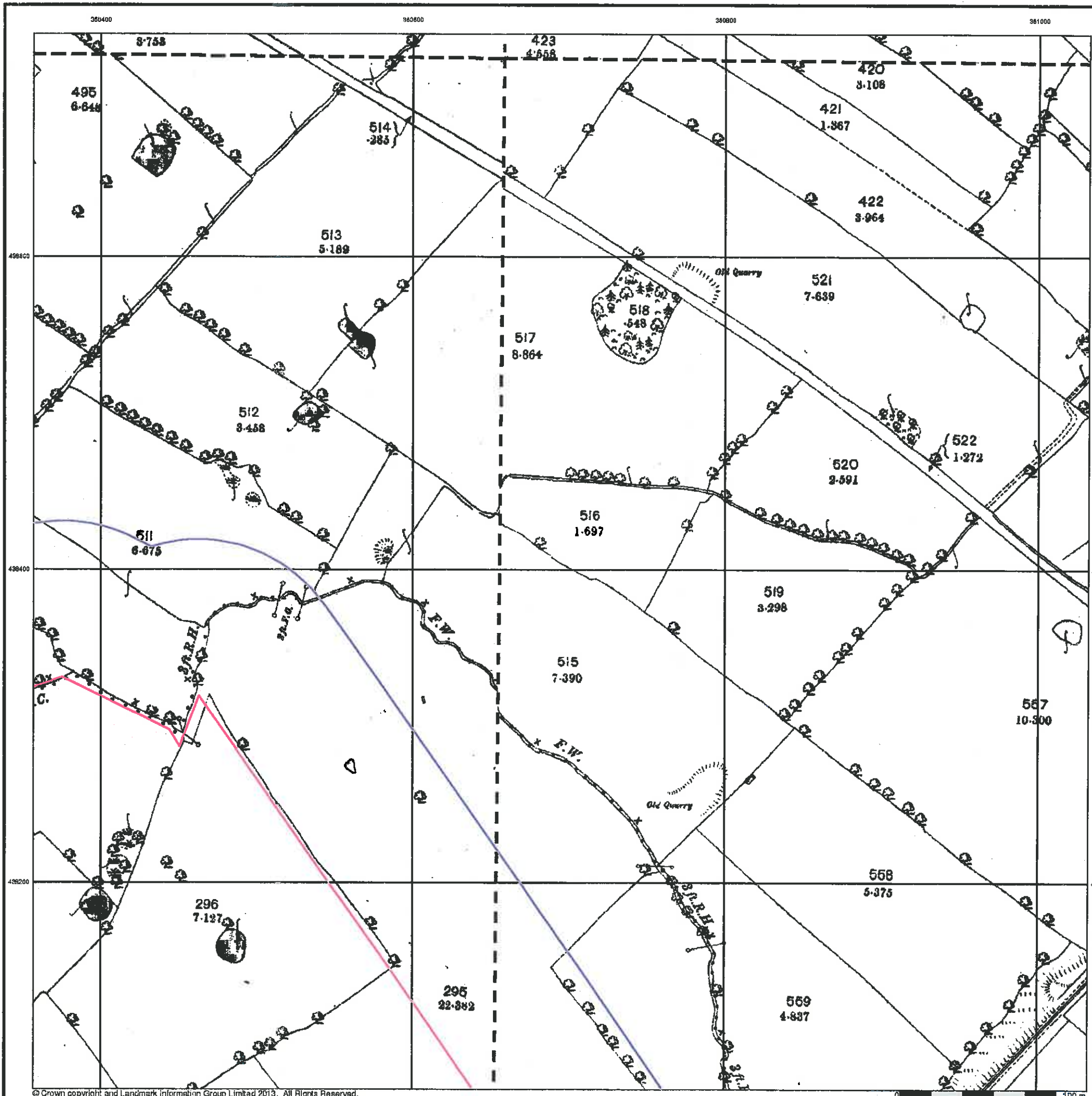

© Crown copyright and Landmark Information Group Limited 2013. All Rights Reserved.



Lancashire And Furness
Published 1892 - 1893
Source map scale - 1:2,500

The historical maps shown were reproduced from maps predominantly held at the scale adopted for England, Wales and Scotland in the 1840's. In 1854 the 1:2,500 scale was adopted for mapping urban areas and by 1896 it covered the whole of what were considered to be the cultivated parts of Great Britain. The published date given below is often some years later than the surveyed date. Before 1938, all OS maps were based on the Cassini Projection, with independent surveys of a single county or group of counties, giving rise to significant inaccuracies in outlying areas.

Map Name(s) and Date(s)

053_04 1893 1:2,500	054_01 1892 1:2,500
053_08 1893 1:2,500	054_05 1893 1:2,500

Historical Map - Segment A12

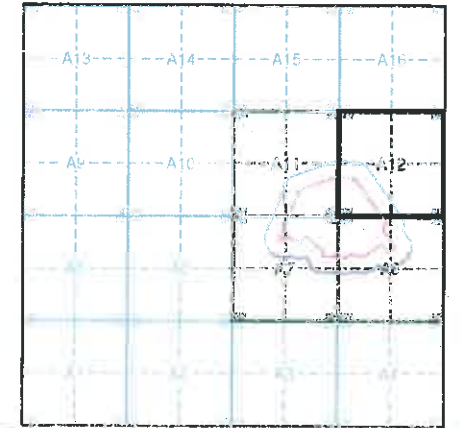

Order Details

Order Number: 58654917_1_1
 Customer Ref: EB1355
 National Grid Reference: 360120, 438040
 Slice: A
 Site Area (Ha): 24.76
 Search Buffer (m): 100

Site Details

Site at 361320, 437950



Tel: 0844 844 9952
 Fax: 0844 844 9951
 Web: www.envirocheck.co.uk

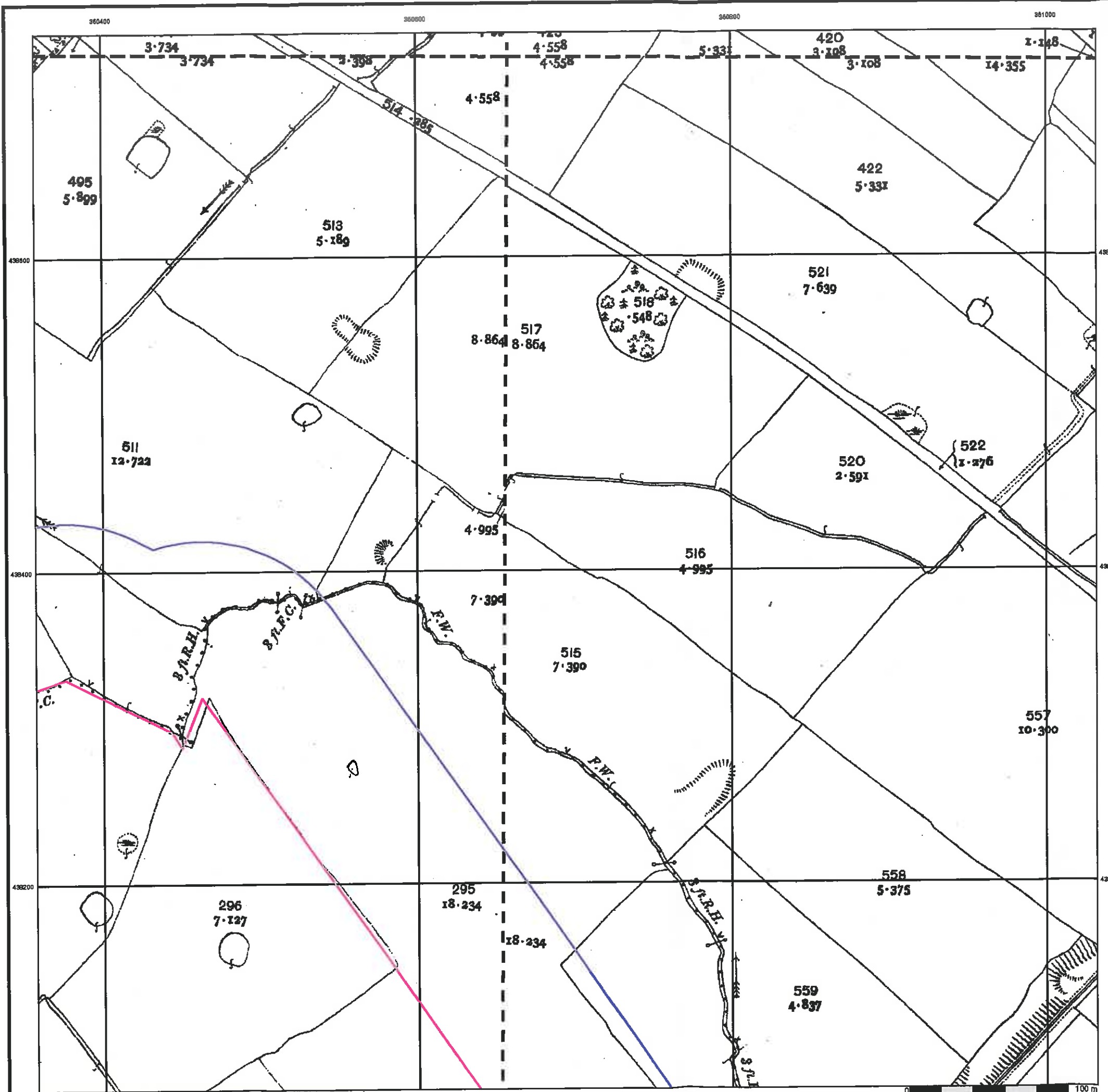

**Lancashire And Furness
Published 1912**

Source map scale - 1:2,500

The historical maps shown were reproduced from maps predominantly held at the scale adopted for England, Wales and Scotland in the 1840's. In 1854 the 1:2,500 scale was adopted for mapping urban areas and by 1898 it covered the whole of what were considered to be the cultivated parts of Great Britain. The published date given below is often some years later than the surveyed date. Before 1938, all OS maps were based on the Cassini Projection, with independent surveys of a single county or group of counties, giving rise to significant inaccuracies in outlying areas.

Map Name(s) and Date(s)

053_04 1912 1:2,500	054_01 1912 1:2,500
053_08 1912 1:2,500	054_05 1912 1:2,500

Historical Map - Segment A12

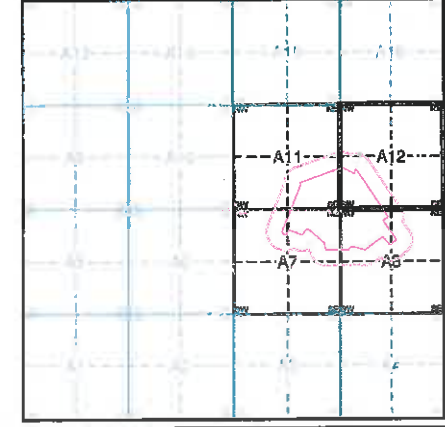

Order Details

Order Number: 58654917_1_1
 Customer Ref: EB1355
 National Grid Reference: 360120, 438040
 Slice: A
 Site Area (Ha): 24.76
 Search Buffer (m): 100

Site Details

Site at 361320, 437950



Tel: 0844 844 9952
 Fax: 0844 844 9951
 Web: www.environmentalcheck.co.uk

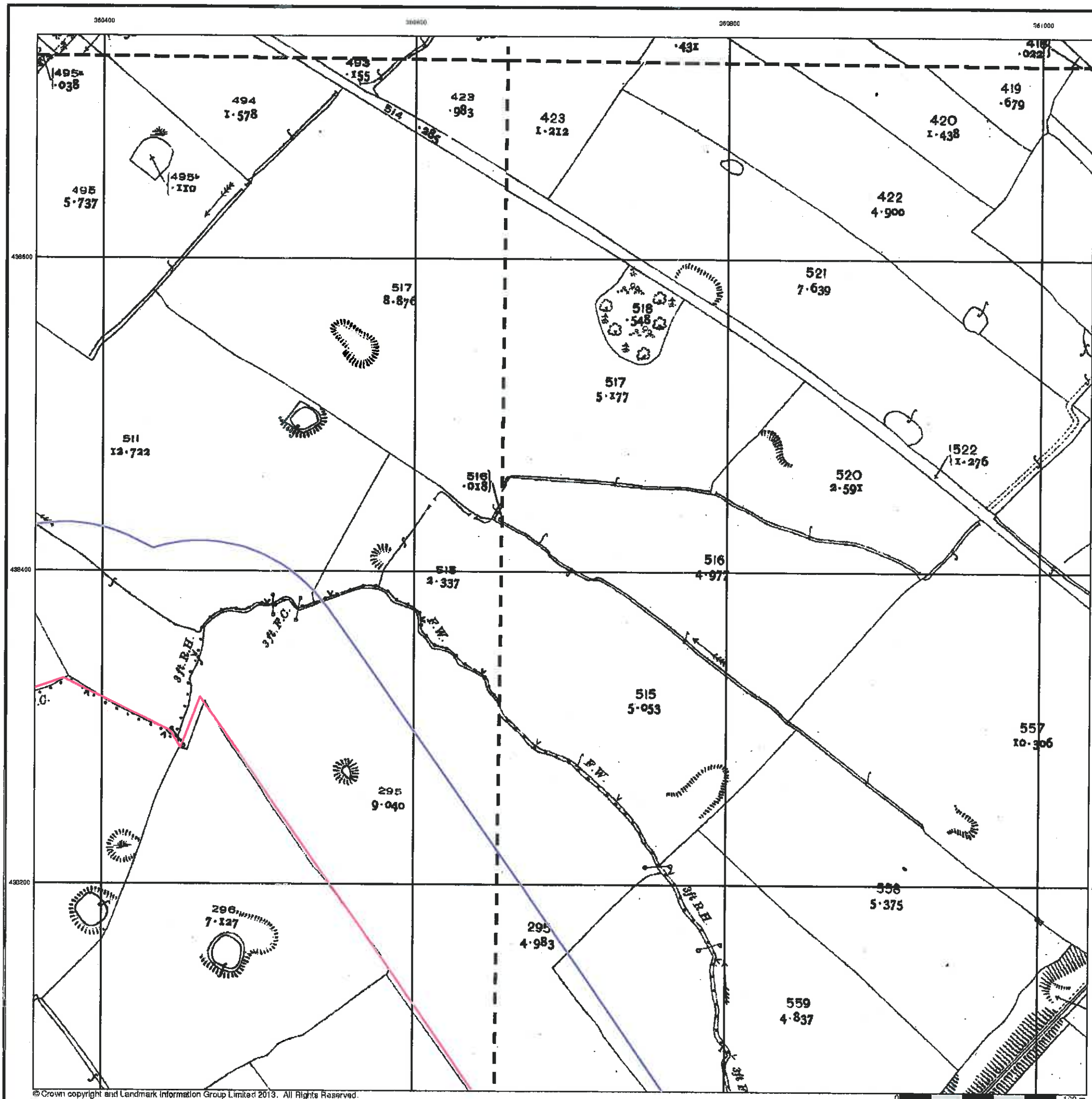

© Crown copyright and Landmark Information Group Limited 2013. All Rights Reserved.



Lancashire And Furness
Published 1932
Source map scale - 1:2,500

The historical maps shown were reproduced from maps predominantly held at the scale adopted for England, Wales and Scotland in the 1840's. In 1854 the 1:2,500 scale was adopted for mapping urban areas and by 1896 it covered the whole of what were considered to be the cultivated parts of Great Britain. The published date given below is often some years later than the surveyed date. Before 1938, all OS maps were based on the Cassini Projection, with independent surveys of a single county or group of counties, giving rise to significant inaccuracies in outlying areas.

Map Name(s) and Date(s)

053_04 1932 1:2,500	054_01 1932 1:2,500
053_08 1932 1:2,500	054_05 1932 1:2,500

Historical Map - Segment A12

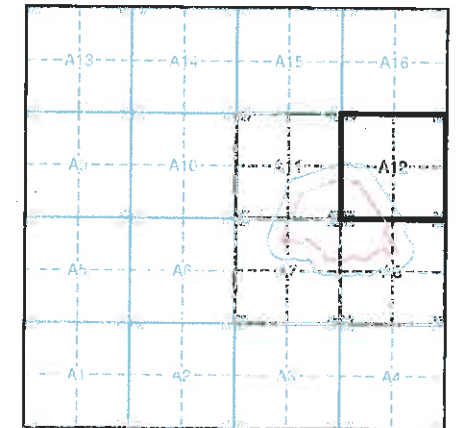

Order Details

Order Number: 58654917_1_1
 Customer Ref: EB1355
 National Grid Reference: 360120, 438040
 Slice: A
 Site Area (Ha): 24.76
 Search Buffer (m): 100

Site Details

Site at 361320, 437950



Tel: 0844 844 9852
 Fax: 0844 844 9851
 Web: www.envirocheck.co.uk

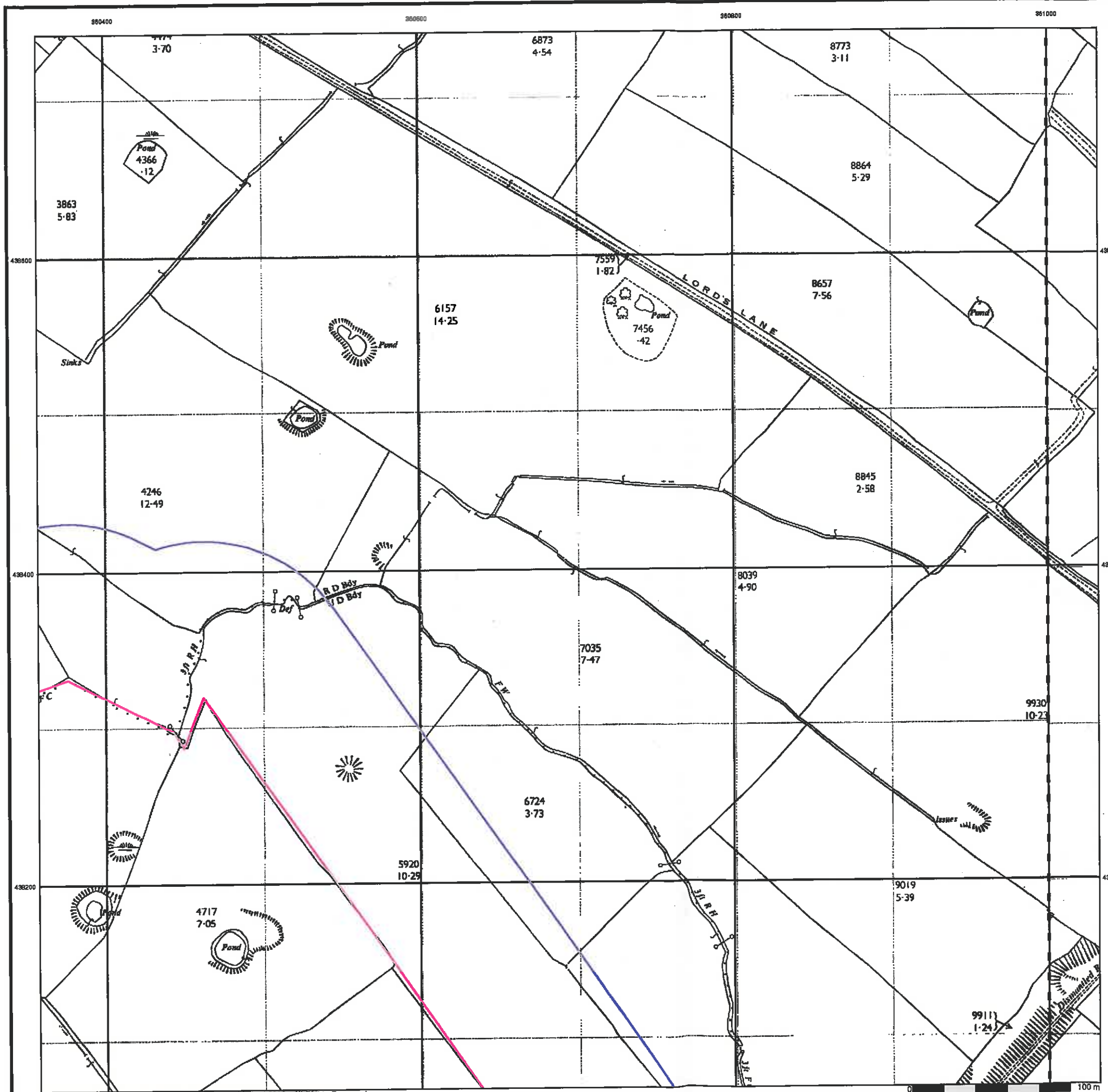

Ordnance Survey Plan
Published 1967
Source map scale - 1:2,500

The historical maps shown were reproduced from maps predominantly held at the scale adopted for England, Wales and Scotland in the 1840's. In 1854 the 1:2,500 scale was adopted for mapping urban areas and by 1896 it covered the whole of what were considered to be the cultivated parts of Great Britain. The published date given below is often some years later than the surveyed date. Before 1938, all OS maps were based on the Cassini Projection, with independent surveys of a single county or group of counties, giving rise to significant inaccuracies in outlying areas.

Map Name(s) and Date(s)

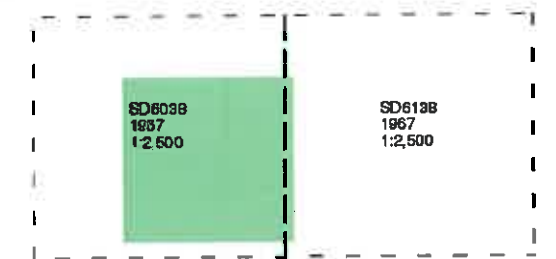

Historical Map - Segment A12

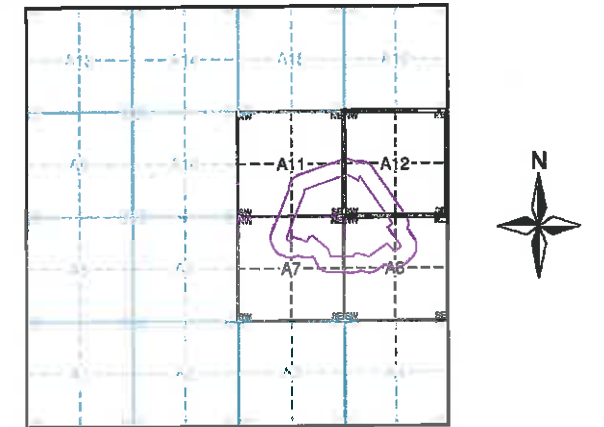

Order Details

Order Number: 58654917_1_1
 Customer Ref: EB1355
 National Grid Reference: 360120, 438040
 Slice: A
 Site Area (Ha): 24.76
 Search Buffer (m): 100

Site Details

Site at 361320, 437950



Tel: 0844 844 8952
 Fax: 0844 844 8951
 Web: www.envirocheck.co.uk

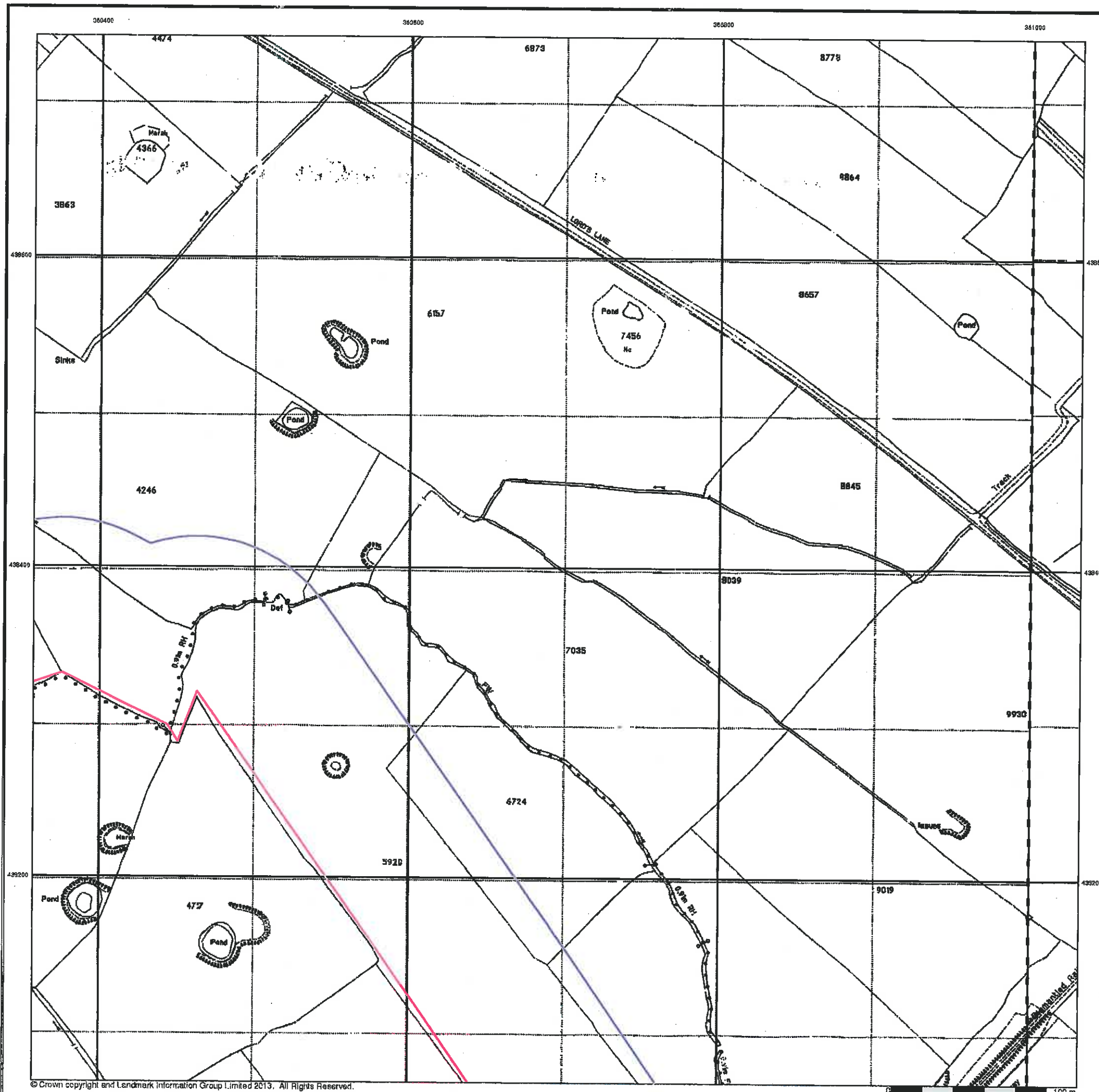

© Crown copyright and Landmark Information Group Limited 2013. All Rights Reserved.



**Large-Scale National Grid Data
Published 1994**
Source map scale - 1:2,500

'Large Scale National Grid Data' superseded SIM cards (Ordnance Survey's 'Survey of Information on Microfilm') in 1992, and continued to be produced until 1999. These maps were the fore-runners of digital mapping and so provide detailed information on houses and roads, but tend to show less topographic features such as vegetation. These maps were produced at both 1:2,500 and 1:1,250 scales.

Map Name(s) and Date(s)

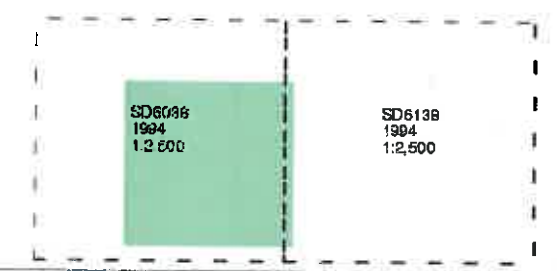

Historical Map - Segment A12

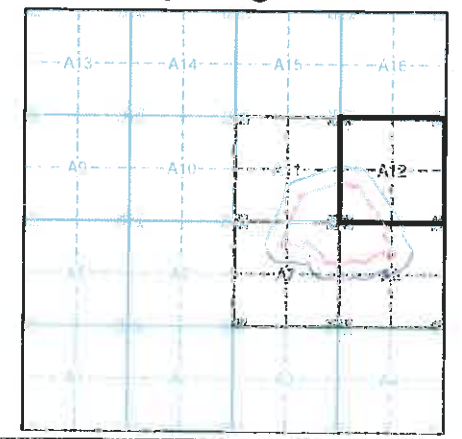

Order Details

Order Number: 58654917_1_1
 Customer Ref: EB1355
 National Grid Reference: 360120, 438040
 Slice: A
 Site Area (Ha): 24.76
 Search Buffer (m): 100

Site Details

Site at 361320, 437950



Tel: 0844 844 9952
 Fax: 0844 844 9951
 Web: www.envirocheck.co.uk