

LAND TO THE NORTH OF RIDDINGS LANE, WHALLEY

- NOTES:
- 1) All blocks/footprints to be checked by the Client
 - 2) All boundaries to be checked against title by the Client
 - 3) For details of external works, retaining walls, highway surfacing etc refer to Engineers details
 - 4) For details of landscaping proposals etc refer to separate specialist drawing
 - 5) Unless otherwise stated, all hard landscaping to be in bitmac
 - 6) Layout subject to Planners and Highways comments
 - 7) Roof arrangements are indicative - refer to house type drawings for accurate details

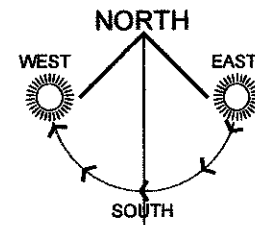

KEY

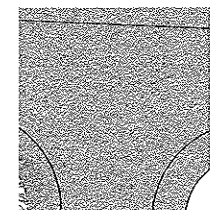

ADOPTABLE
HIGHWAYS

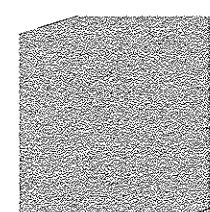

ADOPTABLE
VERGE

320140815P

Rev	Date	Revision	By

Bellway

Client

BELLWAY HOMES

Project

**LAND TO THE NORTH OF
RIDDINGS LANE, WHALLEY**

Title

**ADOPTABLE HIGHWAYS
LAYOUT**

Date

04-09-14

Drawn

RH

Scale

1:500 @ A1

Dwg No.

BHWL203/AH

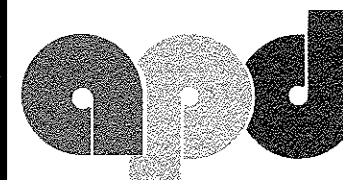

Aspie Planning & Design Ltd
Old Church Hall
Old Coach Road
Keston CWS COJ
Tel: 01829 752745
Fax: 0870 705 3356
e-mail: info@aspiedpd.co.uk

© This drawing is the copyright of Aspie Planning & Design Limited and shall not be altered, copied, photographed or reproduced in any way without the written authority of Aspie Planning & Design Limited.