

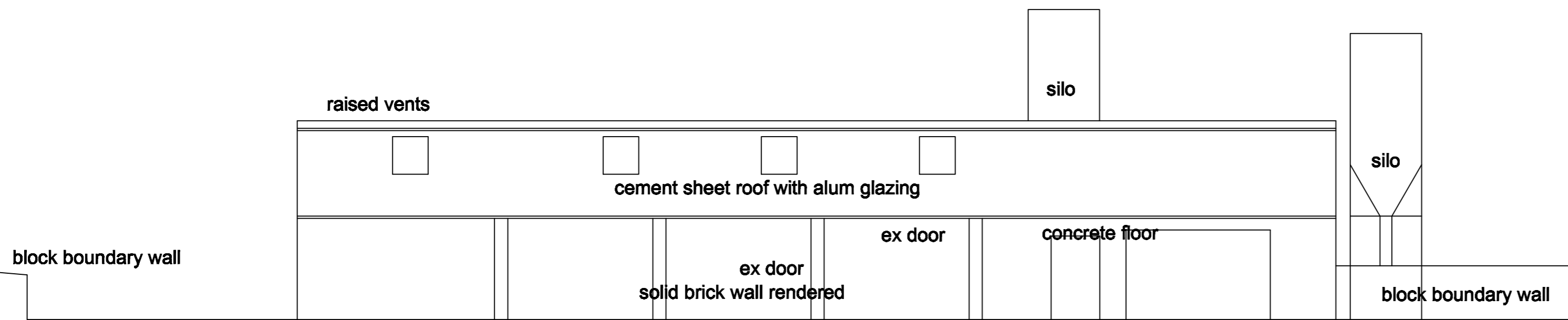

Existing shippon constructed approximately 50 years ago, Cements corrugated sheet roof with aluminium glazing and raised ventilator. Sheets at end of life and require replacing. Steel roof structure on load bearing masonry walls. Engineering brick walls in good condition rendered externally. timber cladding to gables. building structurally sound. Boundary walls concrete block walls.

**PROPOSED ENVIROMENTAL AND VISUAL IMPROVEMENTS.**

- Remove 2 no feed silos.
- Remove concrete and brick silo base.
- Remove concrete block boundary wall.
- Remove cements sheet roof and patent glazing.
- Remove steel doors.
- Remove porta loo.
- Remove porta-cabin.
- Take up concrete slab.
- remove plastic rainwater goods.

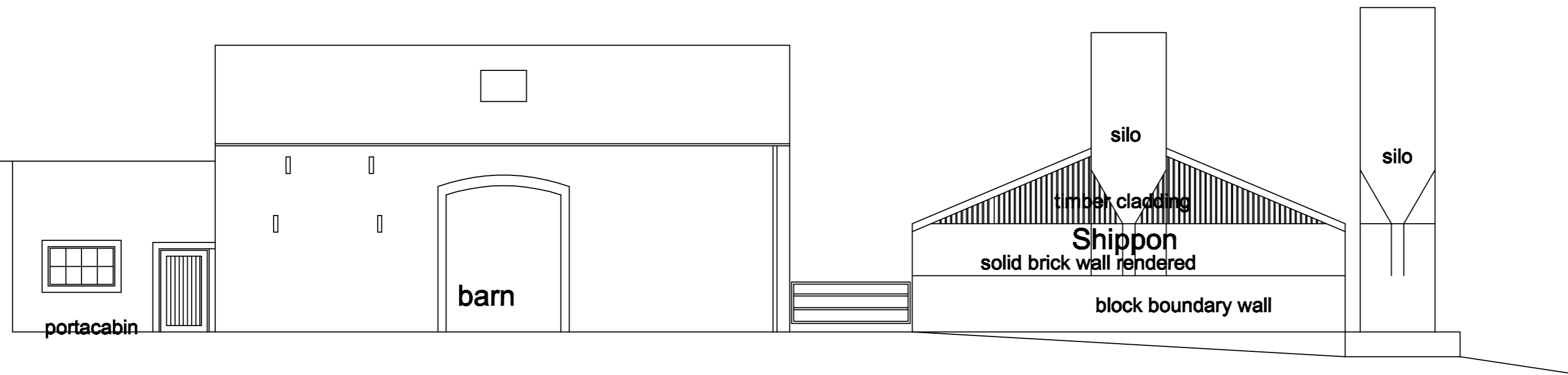

**Ground floor plan**

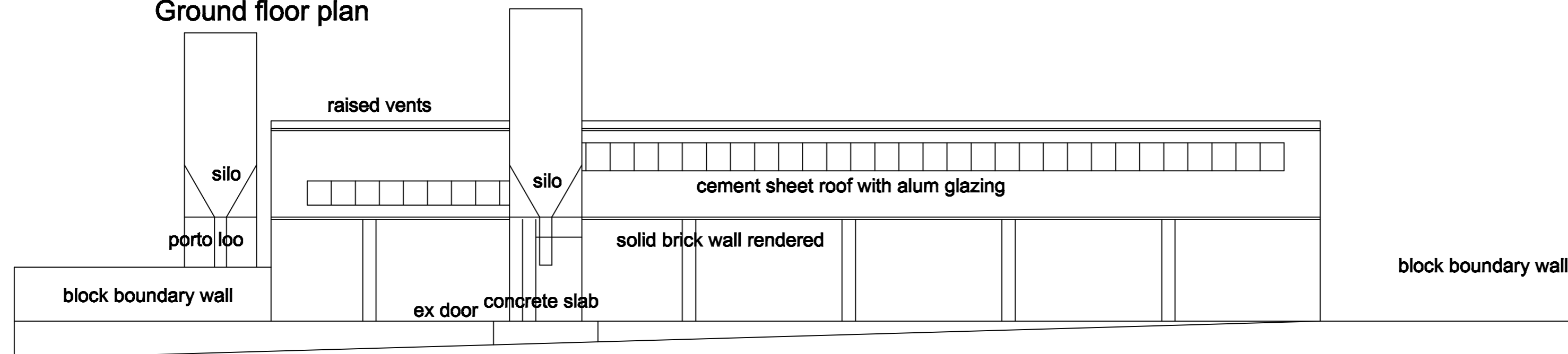

**Eric Smith Architect & Designer**

218 Lumb Lane Audenshaw Manchester M34 5RX  
 Telephone 0161 370 6696 e-mail ericsmith@consultant.com

**PROJECT**

Conversion shippon to dwelling Mill House Farm, Chipping Rd. Chaigley. Nr clitheroe BB7 3LS for Mr D Pennington

**DRAWING**

Existing elevations

SCALE 1-100

Drawing No 396/ 4