

3 20140902 P

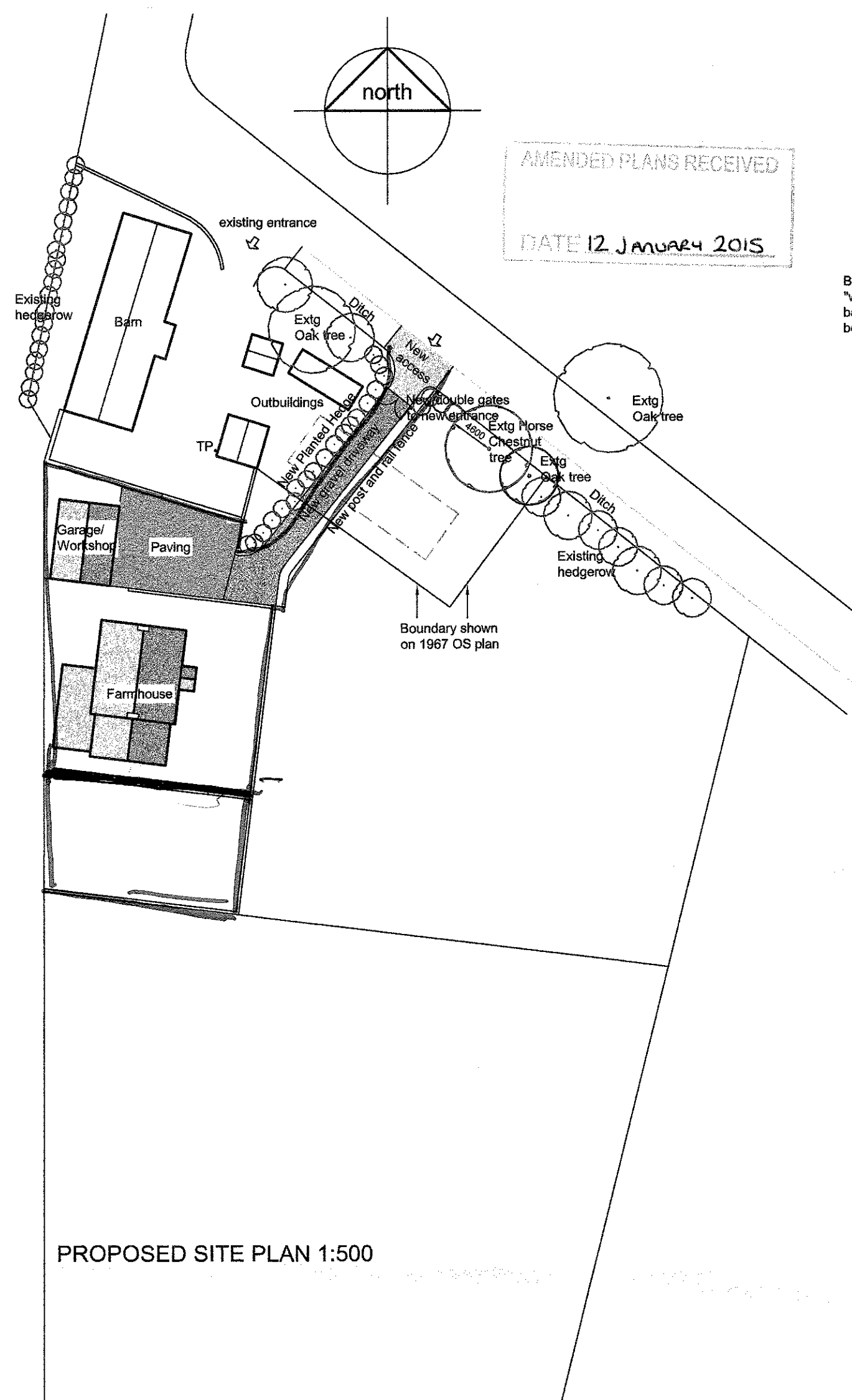

PROPOSED FRONT (EAST) ELEVATION

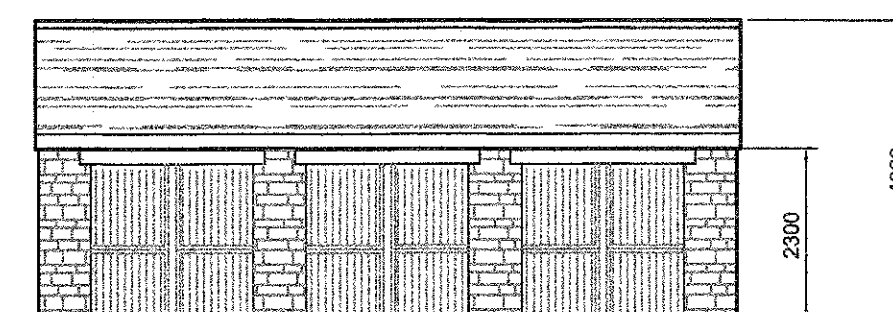

Hardwood garage doors.
Styled to resemble stable
doors.

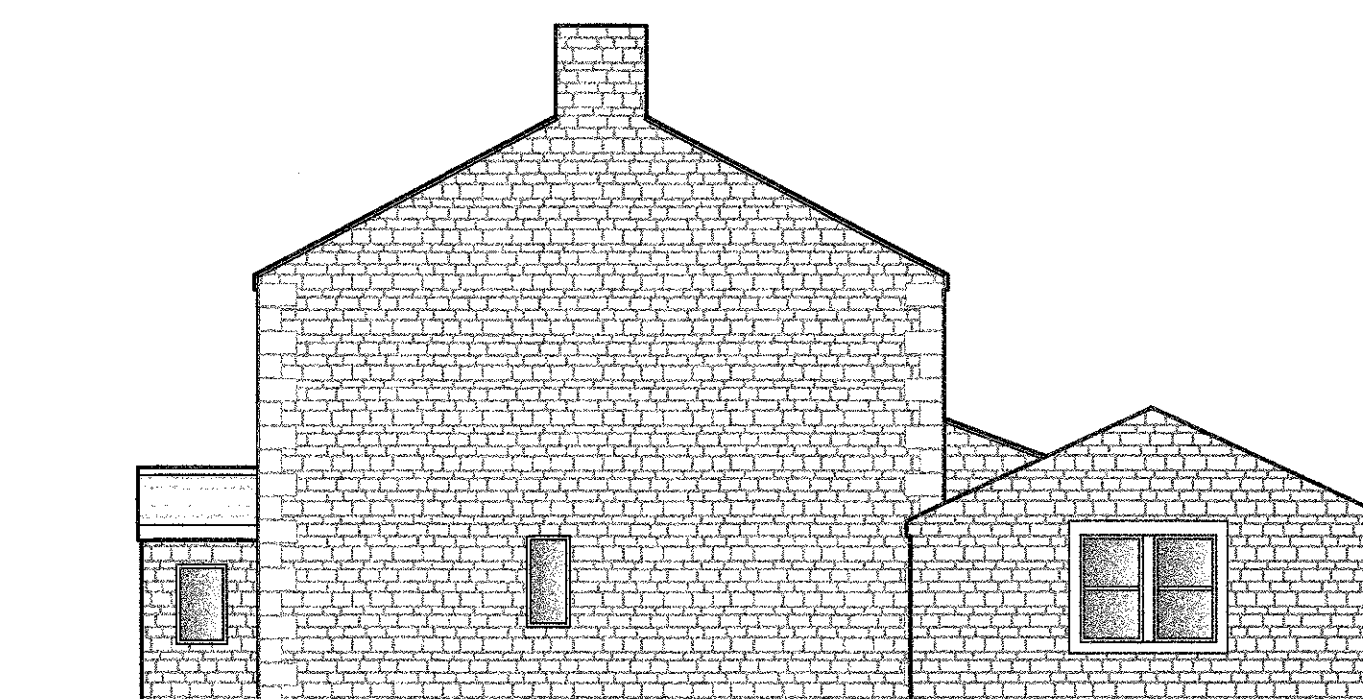

PROPOSED SIDE (NORTH) ELEVATION

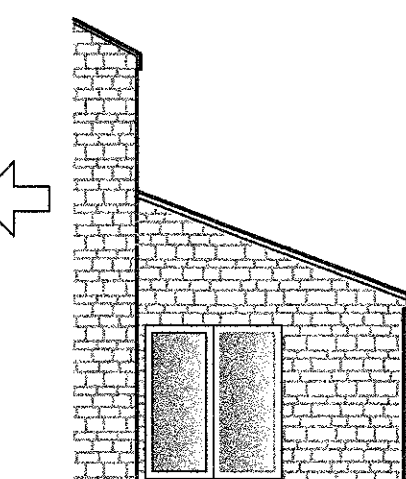

NORTH ELEVATION
(Obscured by garage)



PROPOSED REAR (WEST) ELEVATION

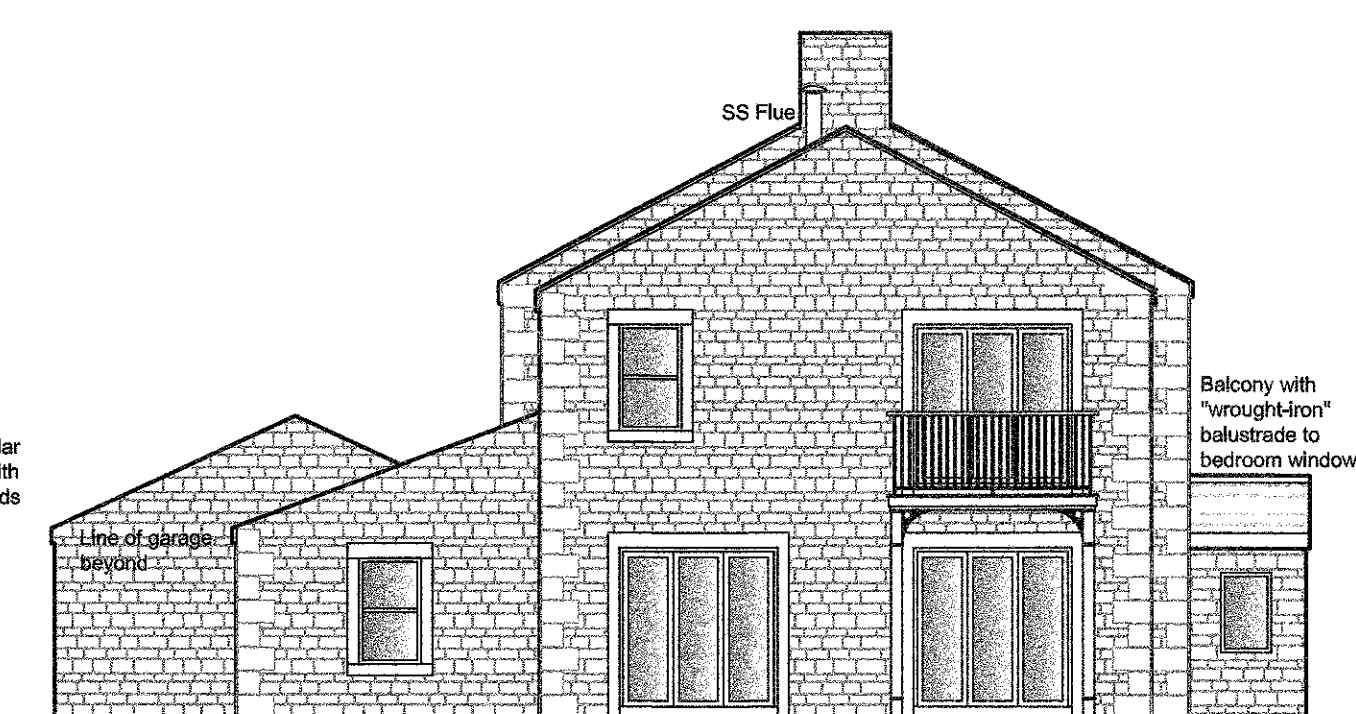

PROPOSED SIDE (SOUTH) ELEVATION

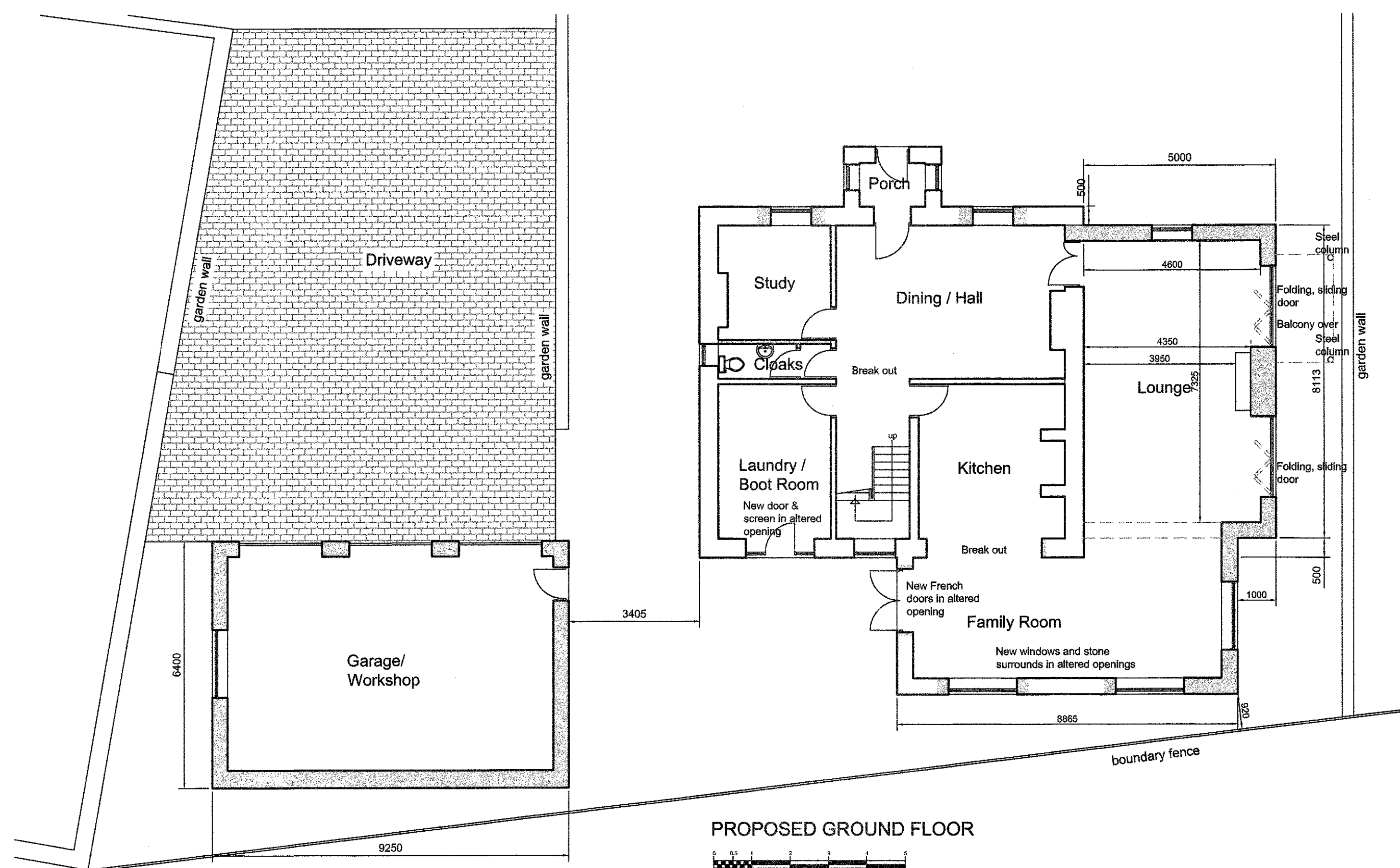

PROPOSED GROUND FLOOR

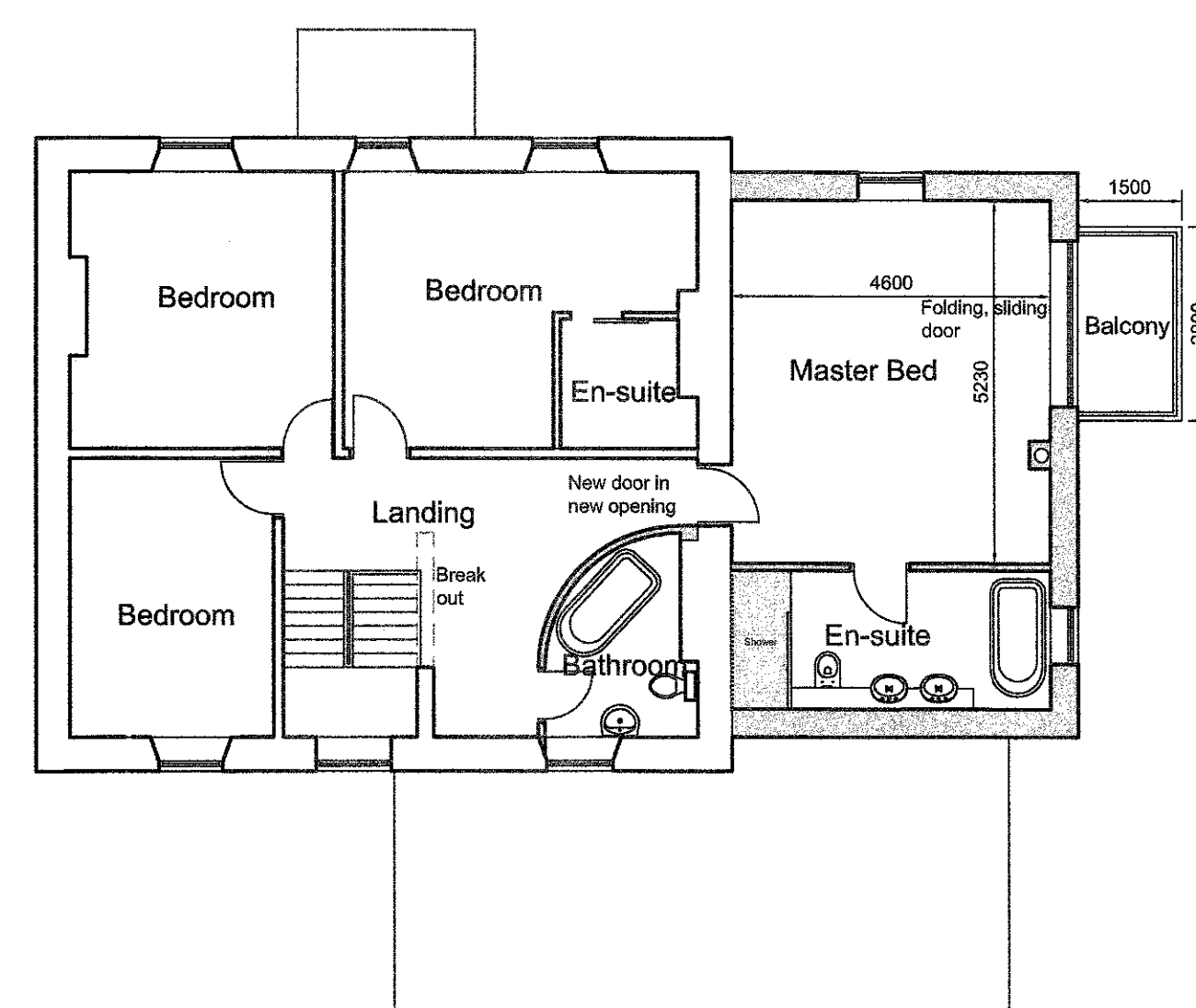

PROPOSED FIRST FLOOR (2)

General Notes:

All new stonework to be in local, natural stone to match existing.

New blue slate roofs to match existing in both appearance and thickness.

Window and door styles to be agreed. Materials to be hardwood or composite aluminium and timber frames with powder coat finish.

All window surrounds and mullions to be in local, natural stone to match existing.

All fascias to be painted timber. Paint system to have 15 year guarantee.

All Rainwater goods to be replica cast-iron.

Driveway construction to be agreed.

All materials subject to approval by Planning Officer

3 20140902 P

AMENDED PLANS RECEIVED

DATE 12 JANUARY 2015

scale: 1:500/1:100 @A1

date: Sept 2012

drawn: BM

dwg no: 1207-01-11

rev: G

Client:
Mr & Mrs Powell
Project:
Extensions & Alterations
Eatough's Farm
Fleet Street Lane
Ribchester PR3 3XE
Sheet:
Planning (Proposed)

modulus

architecture ■ surveying ■ restoration

23 Gleneagles Drive

Brockhall Village

Blackburn BB6 8BF

01254 240865 / 07975 652903

enquiry@modulusassociates.co.uk