

EXISTING PLAN

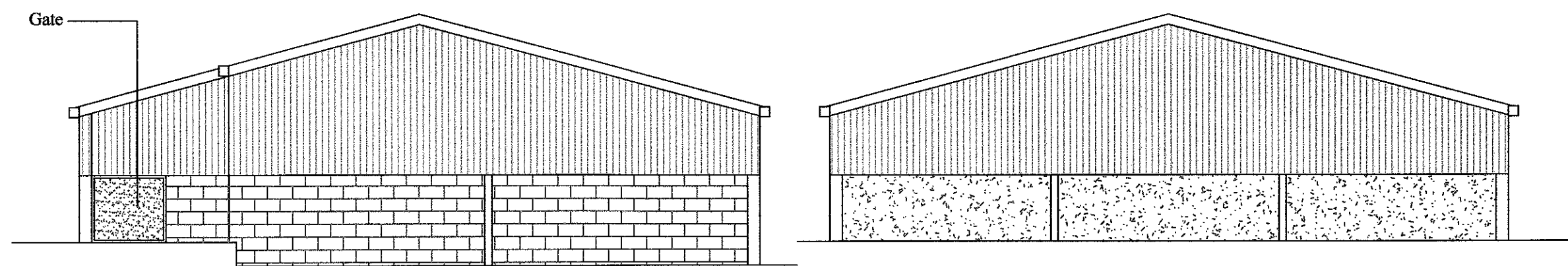

PROPOSED NORTH - WEST ELEVATION

PROPOSED SOUTH - EAST ELEVATION

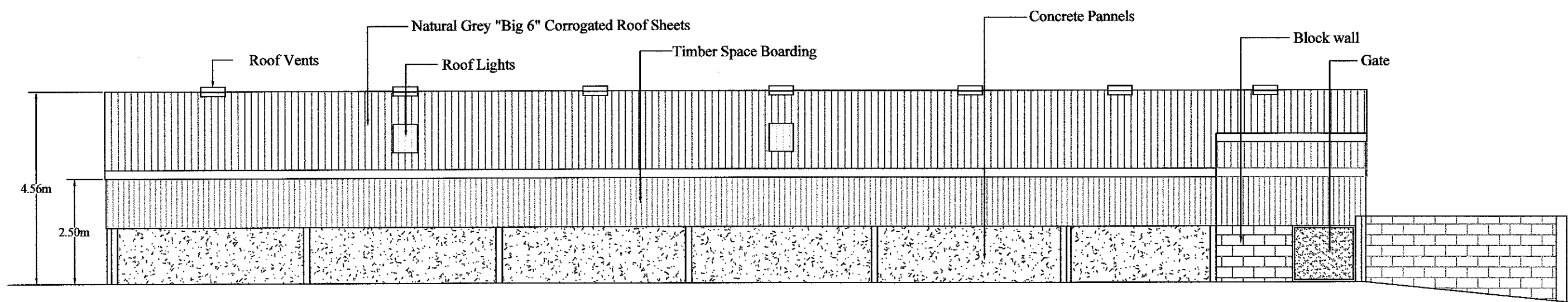

PROPOSED NORTH - EAST ELEVATION

PROPOSED SOUTH - WEST ELEVATION

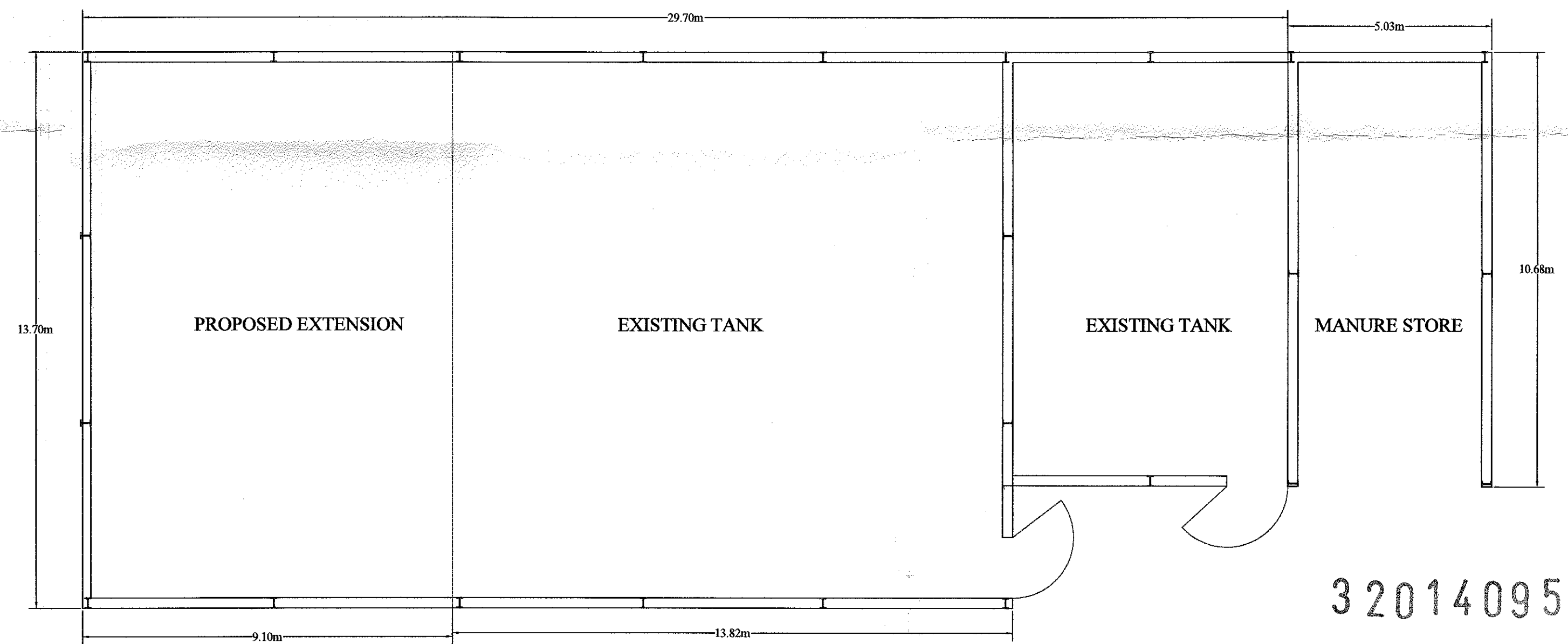

PROPOSED PLAN

320140957P

J.HADFIELD. ENGINEERING,SURVEYING.			
Springs House, Chipping, Lancashire. PR3 2GQ. Tel 07740 929096. Fax 08708 362185			
Clients Details, Messrs. Bailey			
Project Details, COVERED & EXTENSION TO SLURRY STORE			
Project Address, WHARF FARM, BOWLAND WITH LEAGRAM, CHIPPING LANCASHIRE			
Project Number, 341/201	Date, OCT/2014	Scale, 1:100	By, JH
DO NOT SCALE THIS DRAWING. CHECK ALL DIMENSIONS ON SITE			
<small>THIS DRAWING IS PROTECTED BY COPYRIGHT. IT MAY NOT BE REPRODUCED IN ANY FORM OR BY ANY MEANS FOR ANY PURPOSE, WITHOUT WRITTEN PERMISSION FROM J.HADFIELD ENGINEERING,SURVEYING.</small>			