

# EXISTING PLANS SCALE 1:100

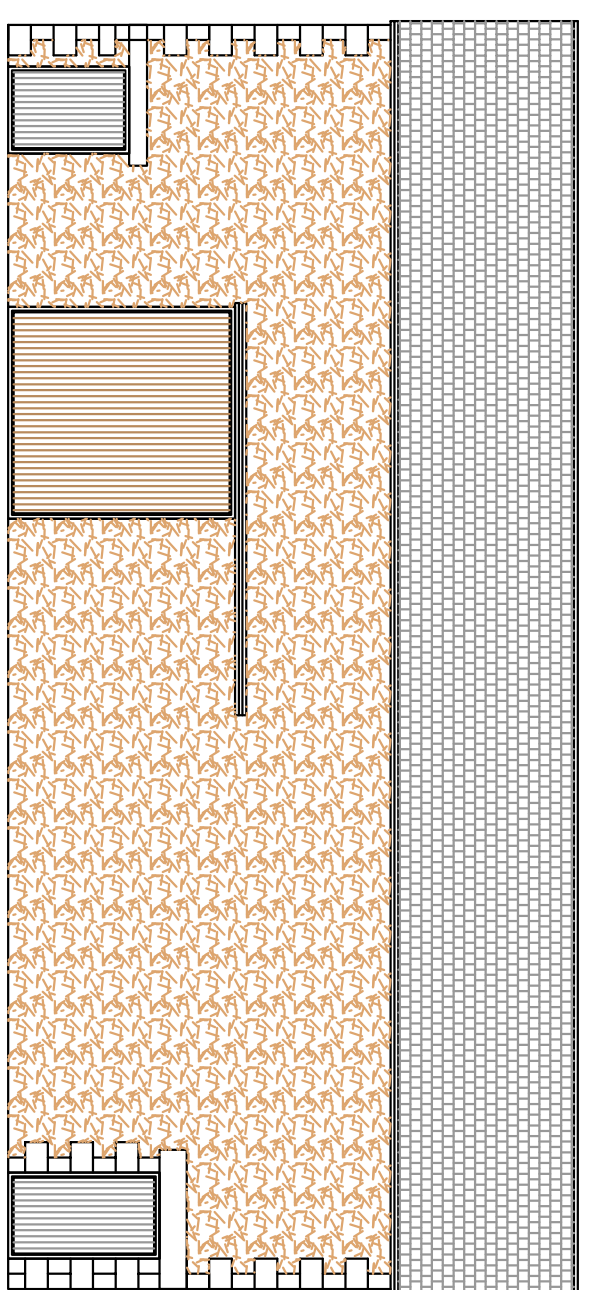

SOUTH FACING FRONT ELEVATION

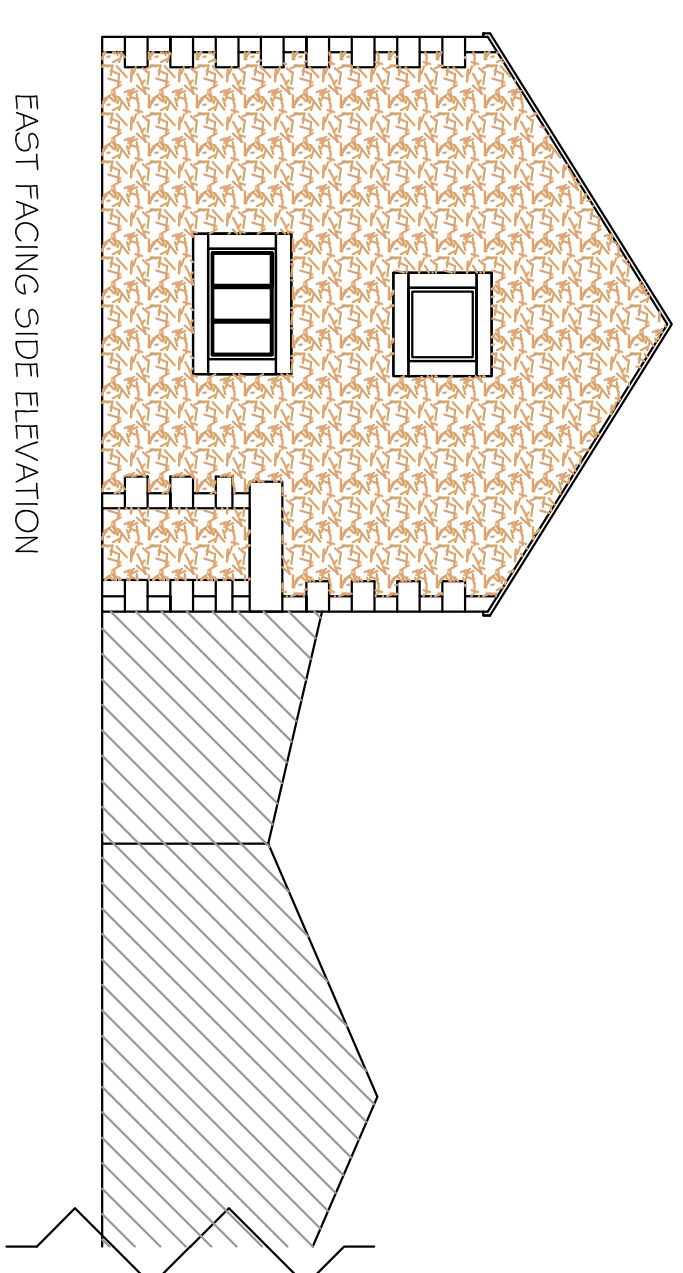

EAST FACING SIDE ELEVATION

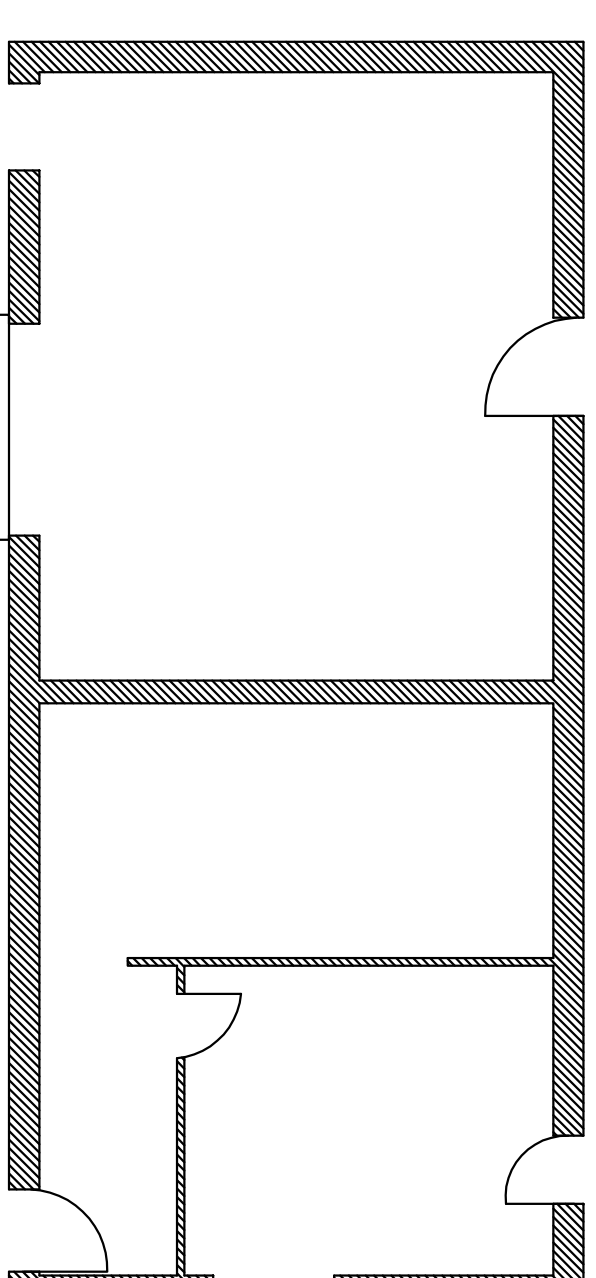

GROUND FLOOR PLAN

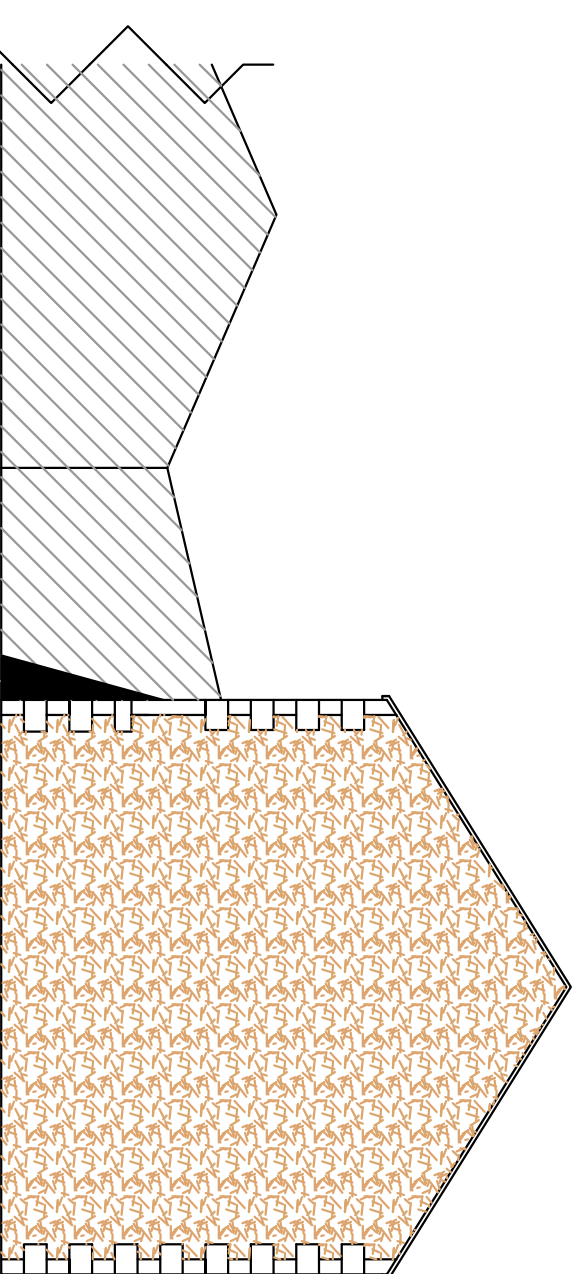

WEST FACING REAR ELEVATION

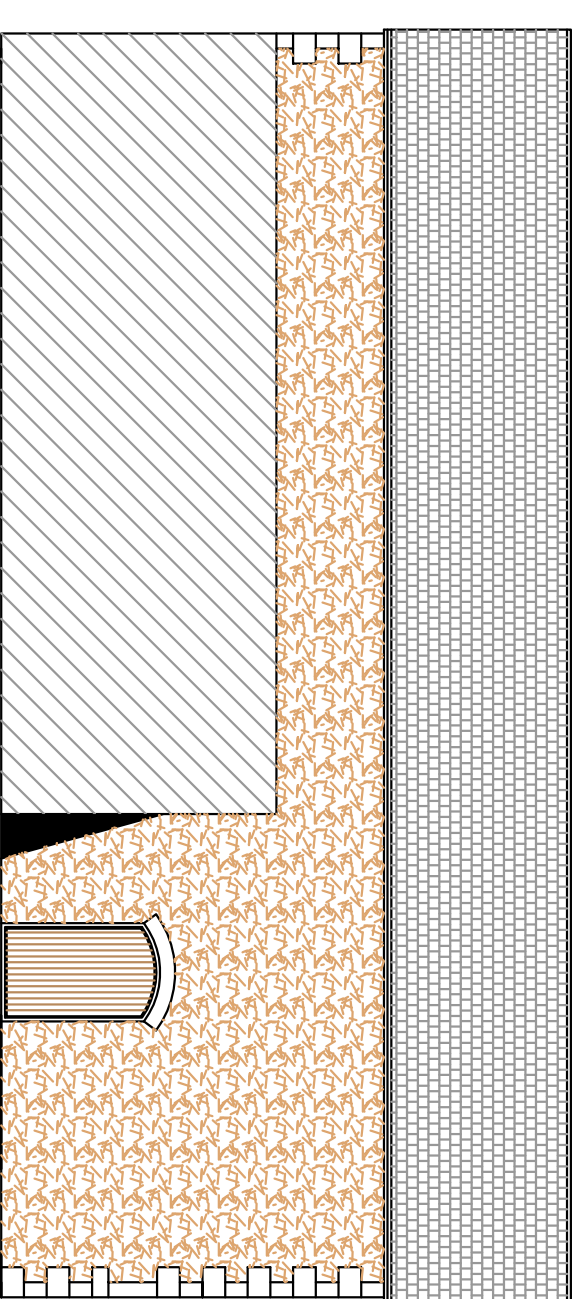

NORTH FACING REAR ELEVATION

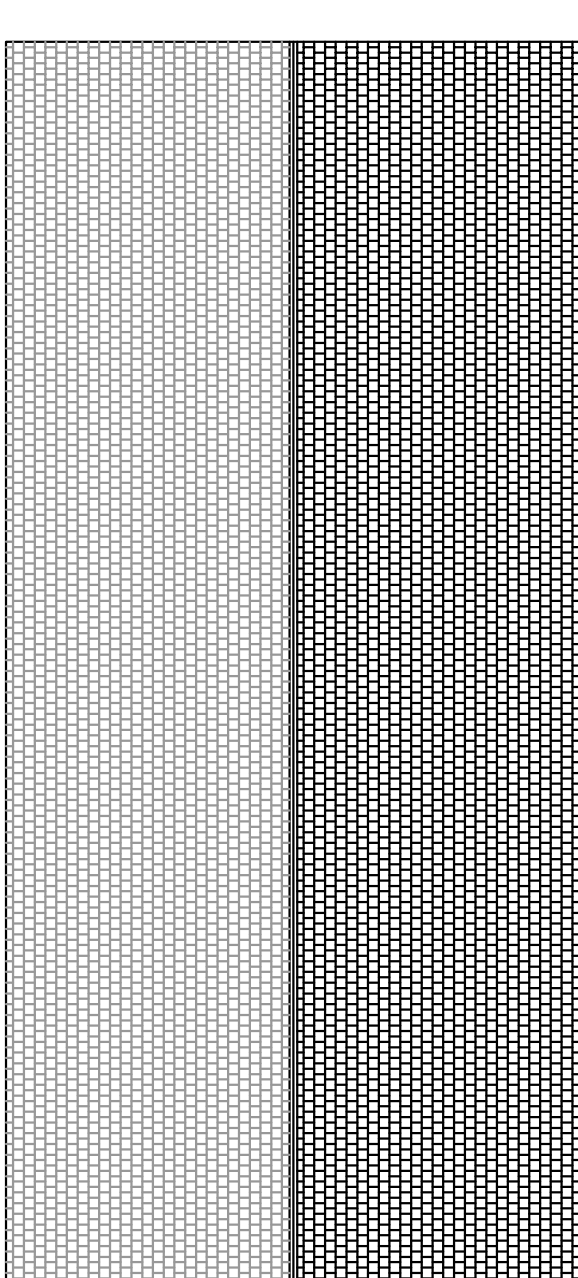

ROOF PLAN

# PROPOSED PLANS SCALE 1:100

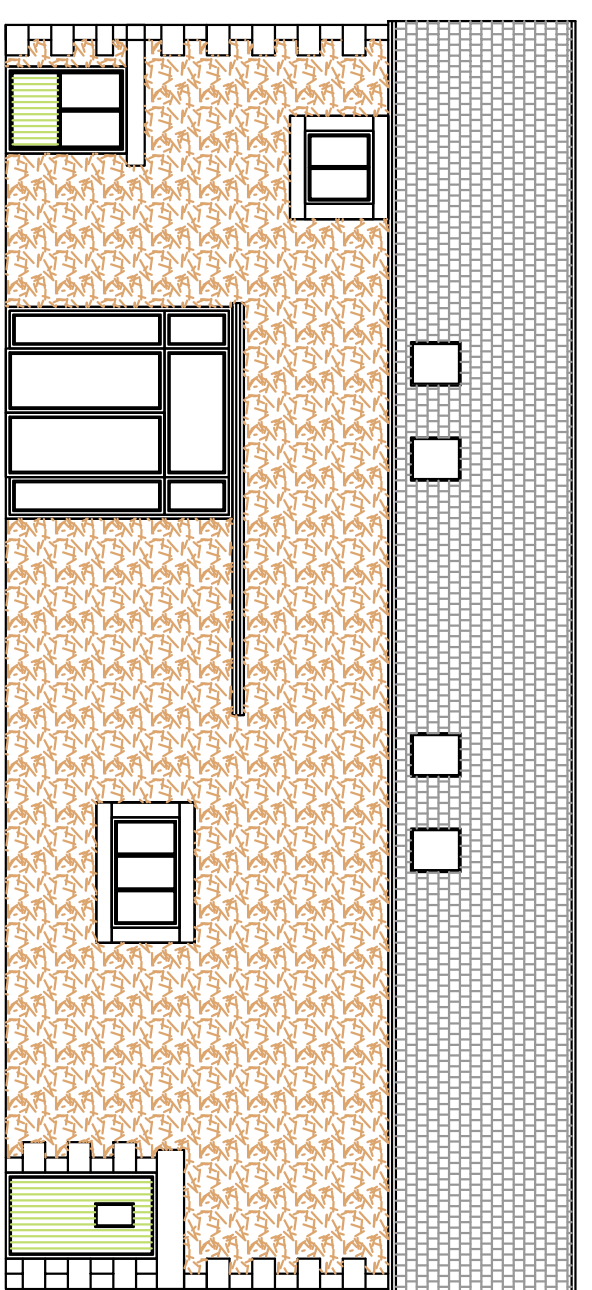

SOUTH FACING FRONT ELEVATION

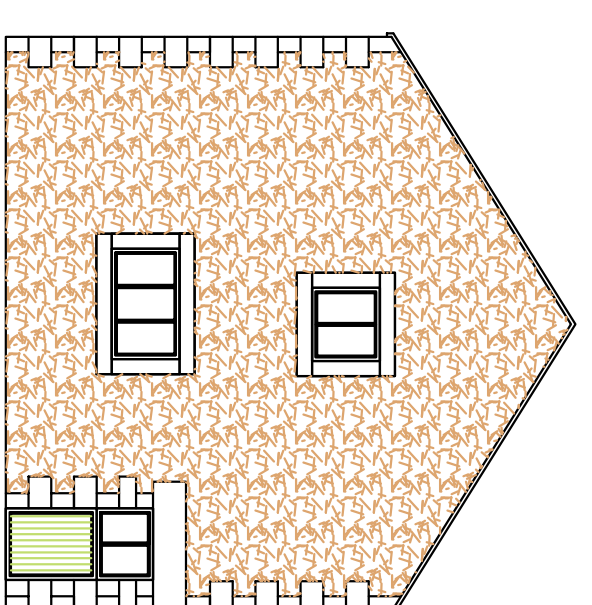

EAST FACING SIDE ELEVATION

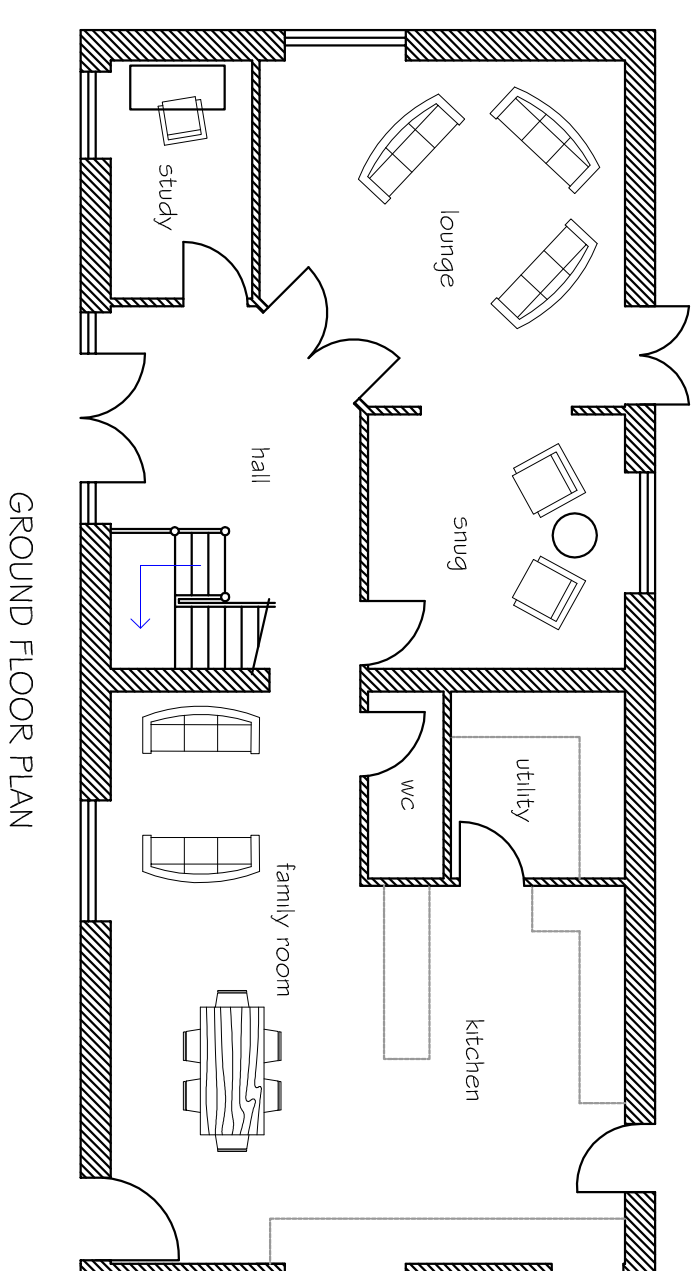

GROUND FLOOR PLAN

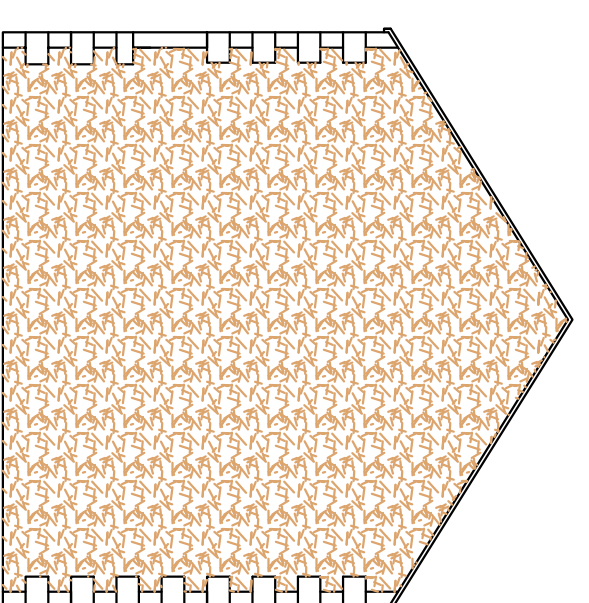

WEST FACING REAR ELEVATION

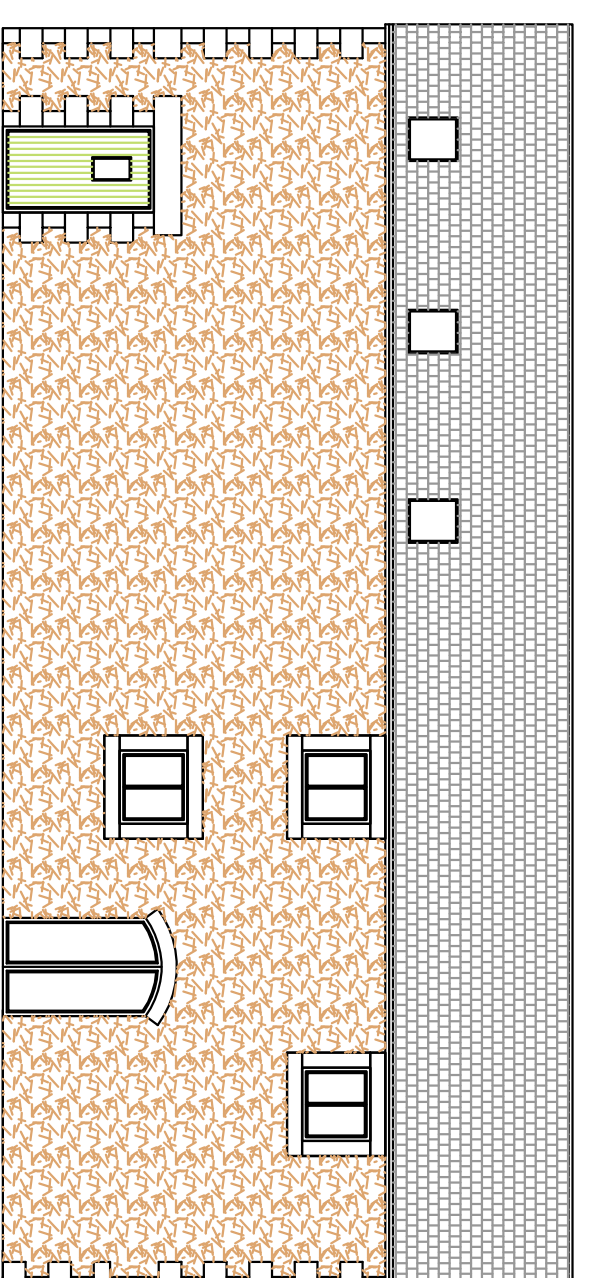

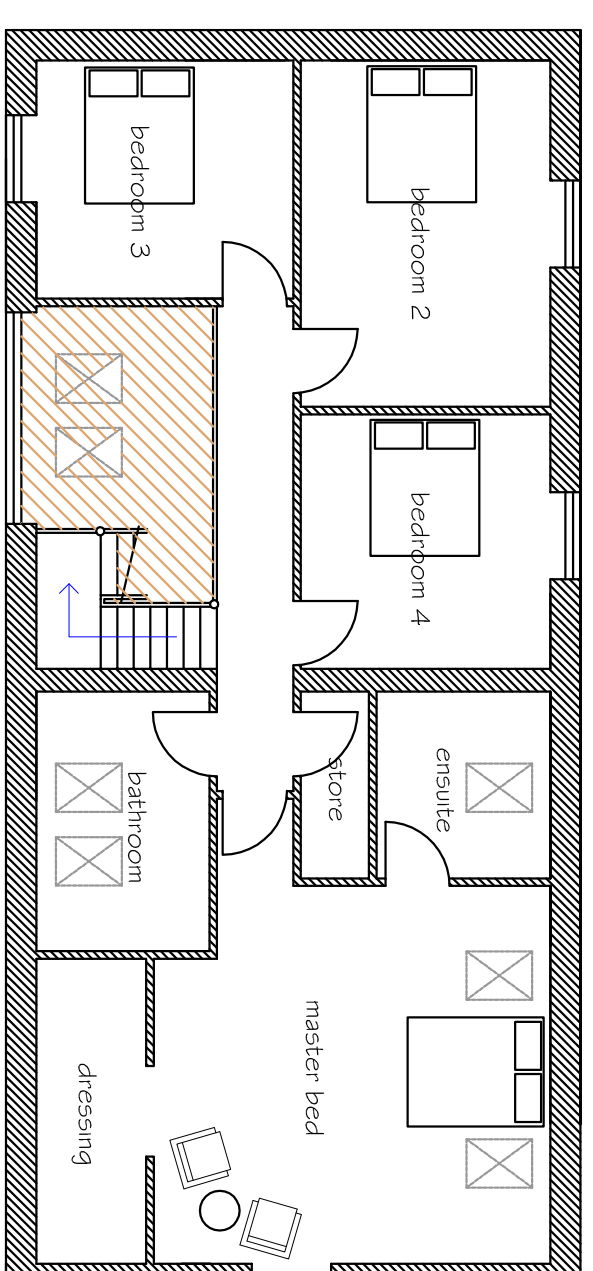

NORTH FACING REAR ELEVATION

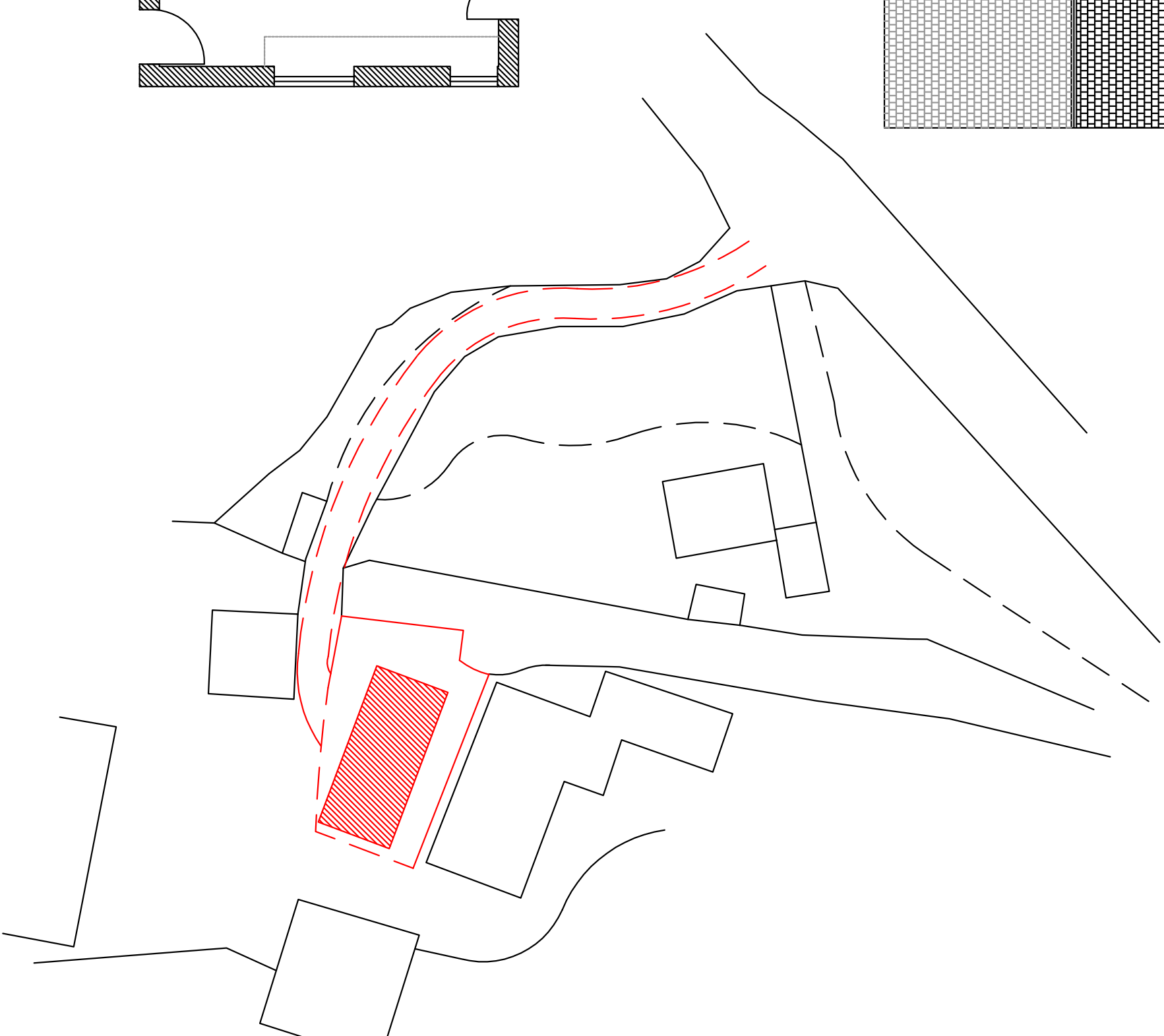

FIRST FLOOR PLAN

# SITE PLAN SCALE 1:500



<p><b>DRAWN BY</b>  <b>M&amp;S Consulting</b></p> <p>5 Belsize Hill College, St Albans, Herts, MK9 5JL          Telephone: 07811 396 287          Mobile: 07811 396 287          e-mail: msc@mpplanning.co.uk</p>	<p><b>DATE:</b> 20TH OCT 2014</p> <p><b>NO. OF:</b> 1</p> <p><b>CONVERSION OF:</b> 1 NO. STONE BARN INTO 2 NO. DWELLINGS</p> <p><b>LOCATION:</b> SHARPEWAYS FARM CHIPPING ROAD MK9 5DB</p>	<p><b>DATE:</b> 20TH OCT 2014</p> <p><b>DWG. NO.:</b> 1/19/2504</p> <p><b>SCALE:</b> 1:100</p> <p><b>AI</b></p>
--	--	---