

Notes:

All work is to be carried out to the latest current British standards Codes of Practice and recognised working practices.

All work and materials should comply with Health and Safety legislation and to be approved by the Local Authority Planning / Building Control Officer.

All dimensions are in millimetres unless where explicitly shown otherwise.

The contractor should check and clarify all dimensions as work proceeds and notify the design team of any discrepancies.

Do not scale off the drawings, if in doubt ask.

Avalon Chartered Town Planning are not liable for work undertaken prior to Full Planning Consent and/or Building Regulations Approval

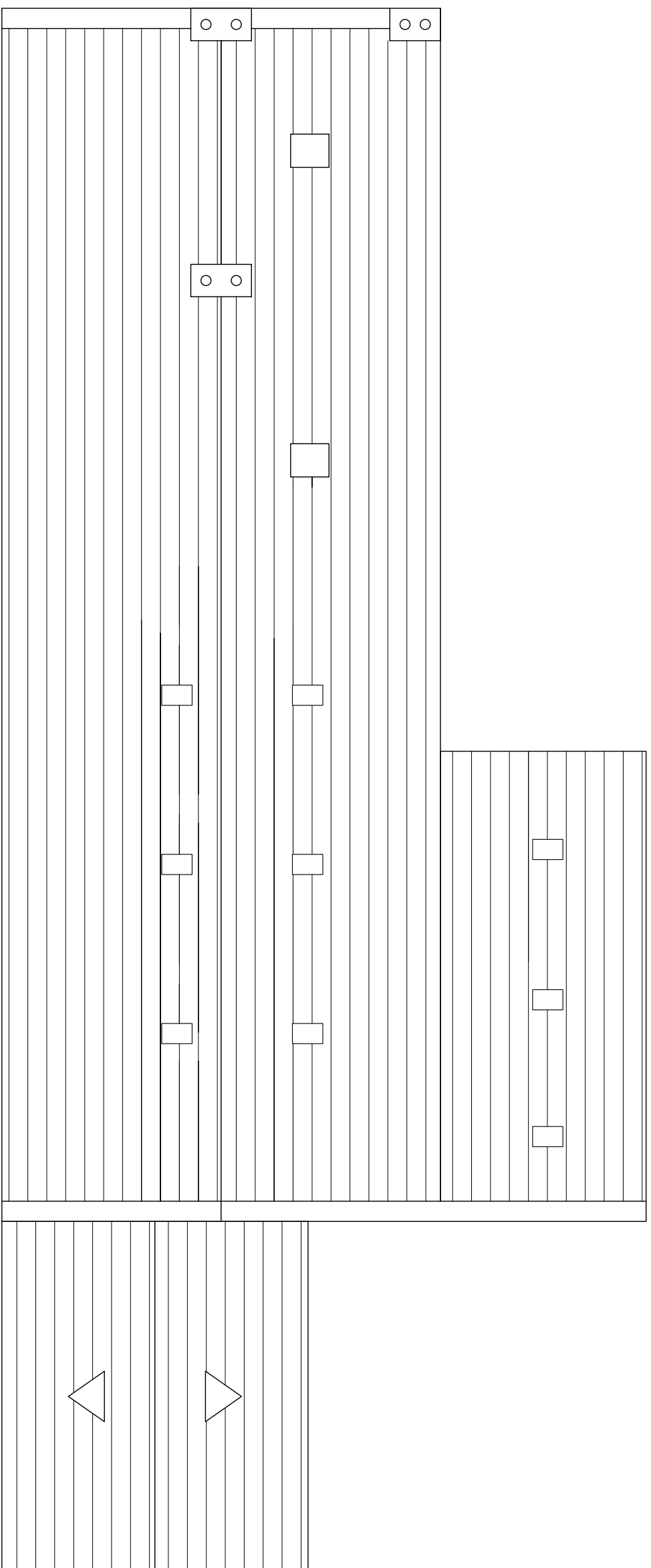

Roof Plan

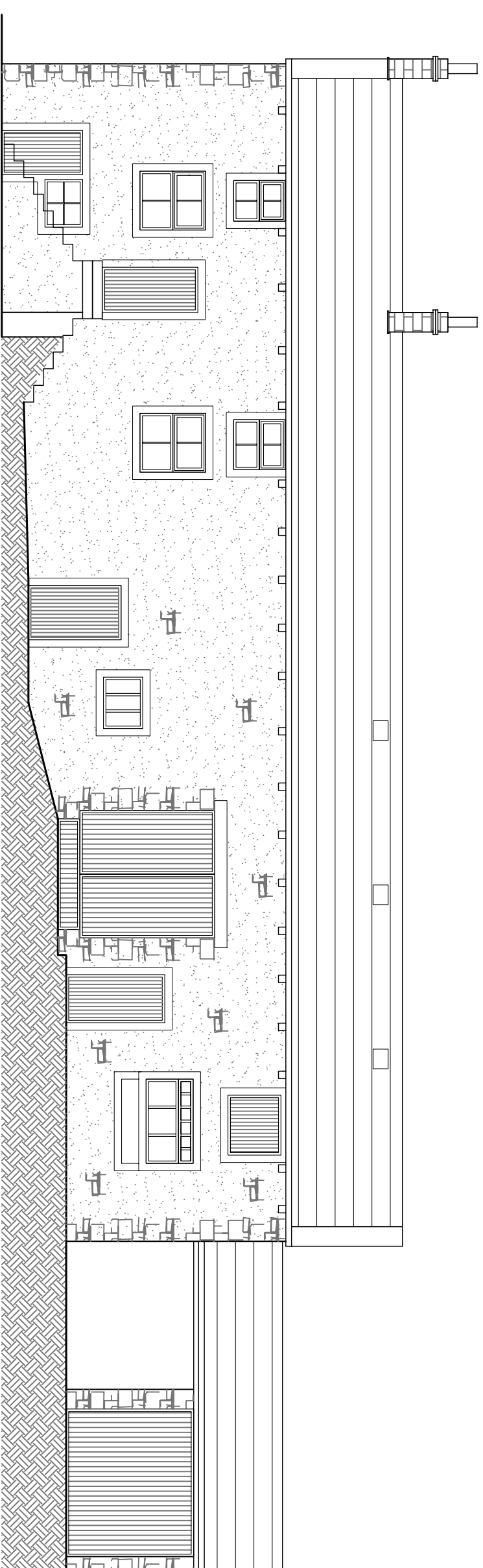

Front (South) Elevation

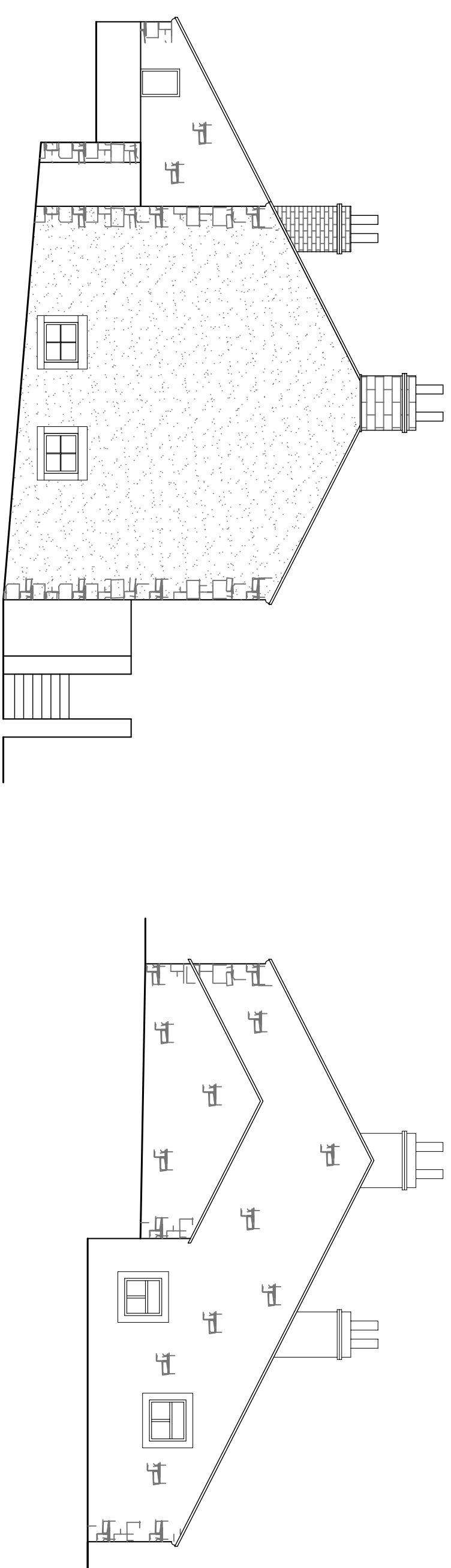

Side (West) Elevation

Side (East) Elevation

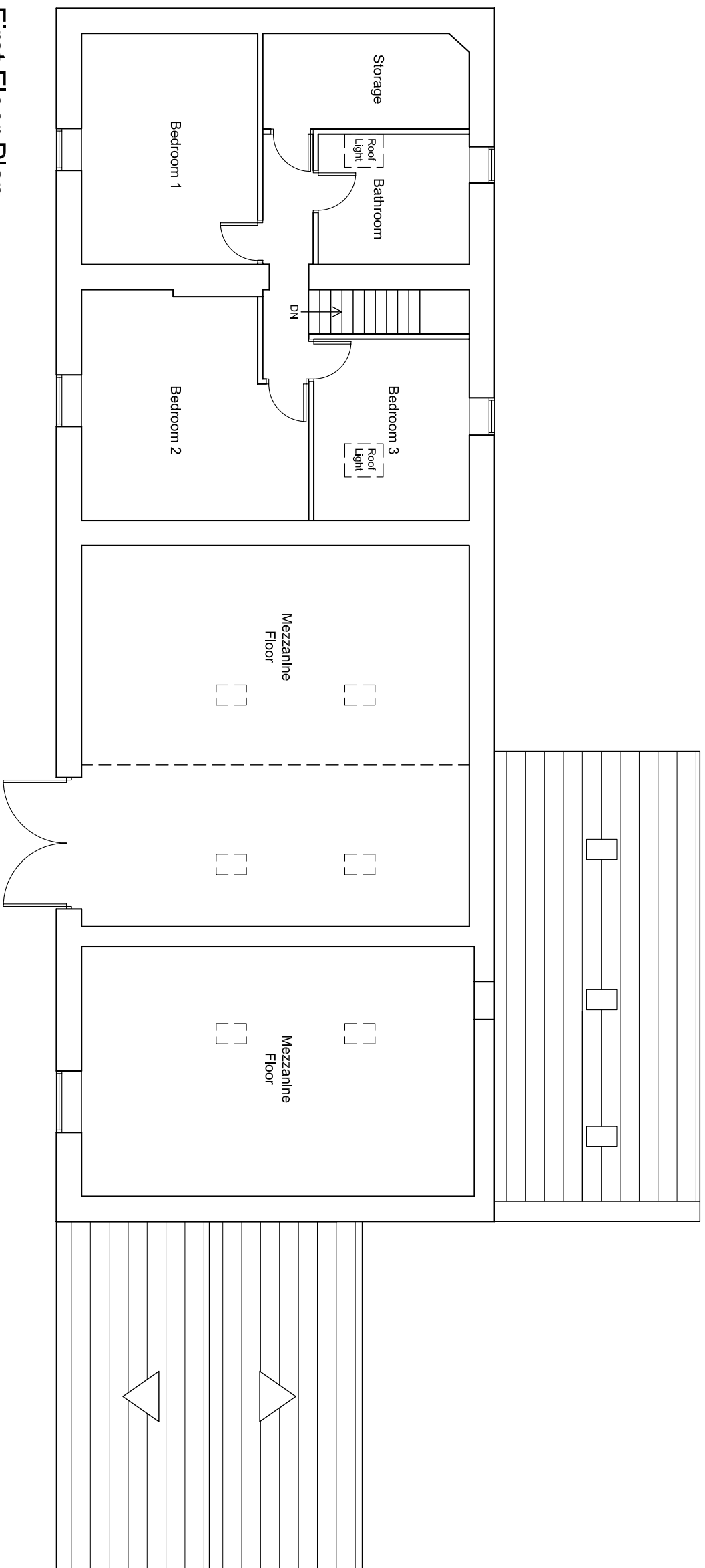

First Floor Plan

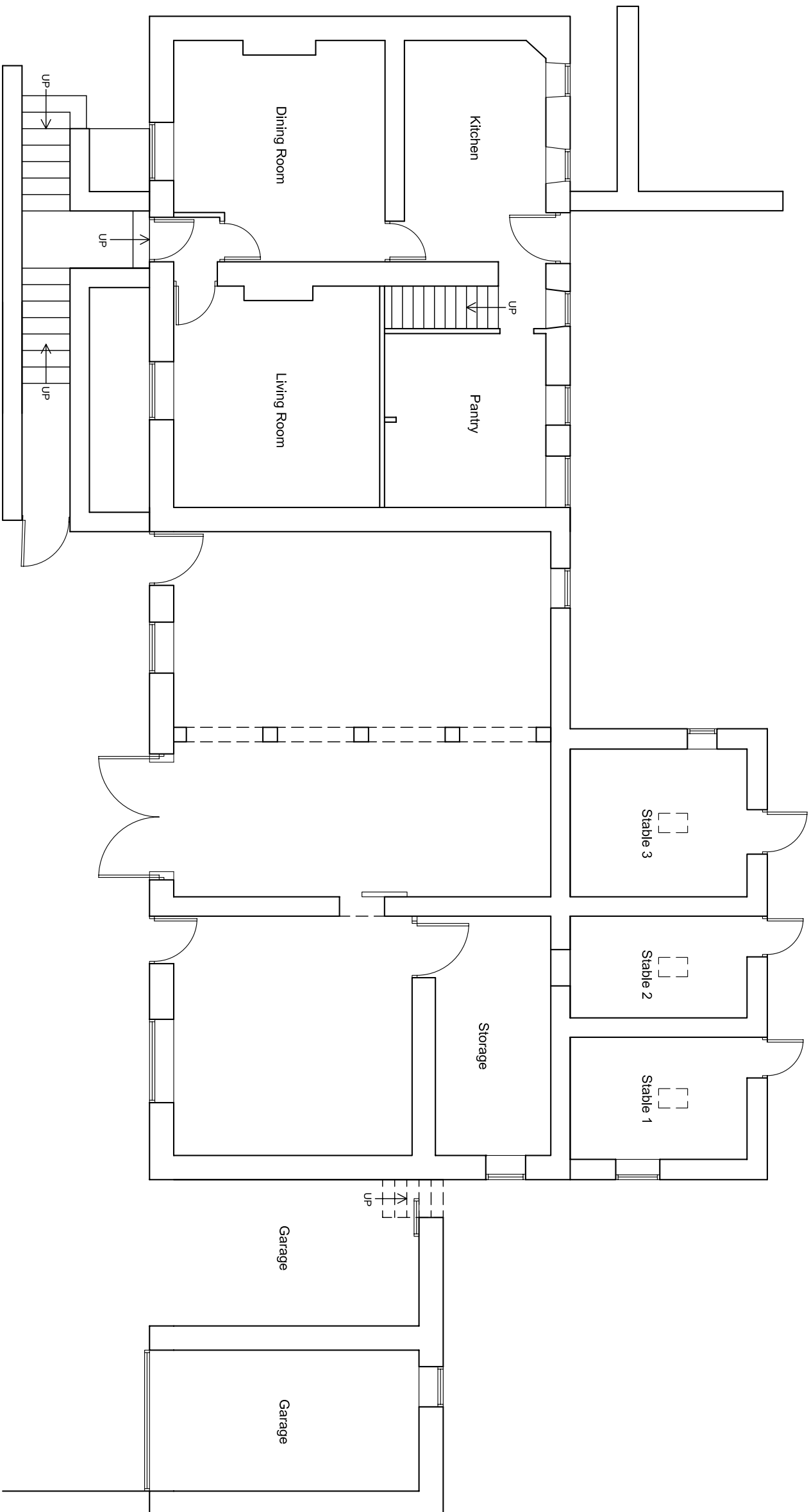

Ground Floor Plan

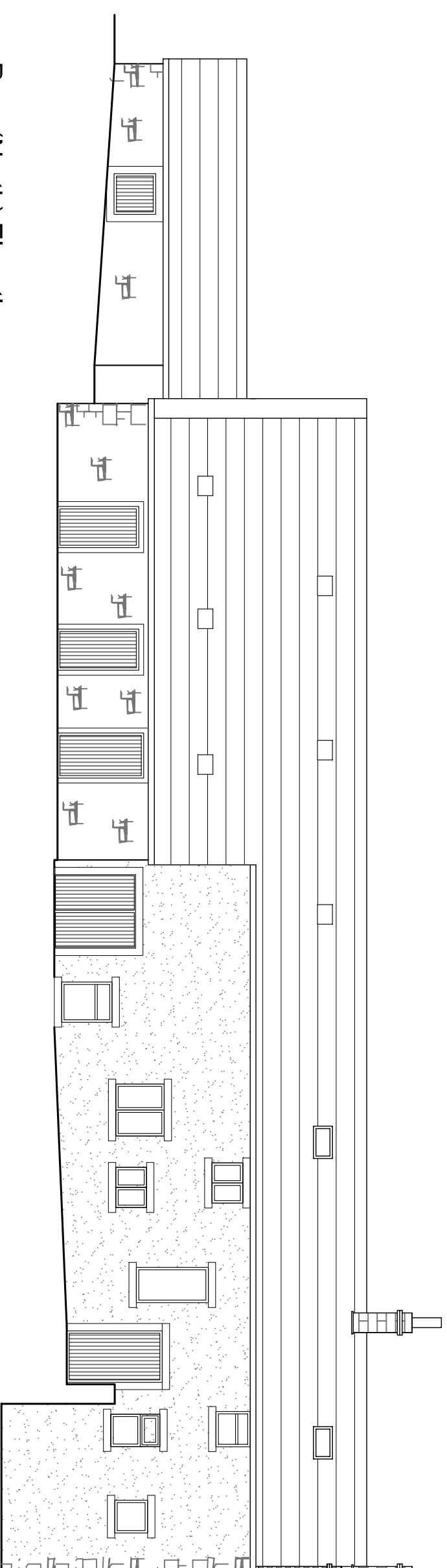

Rear (North) Elevation

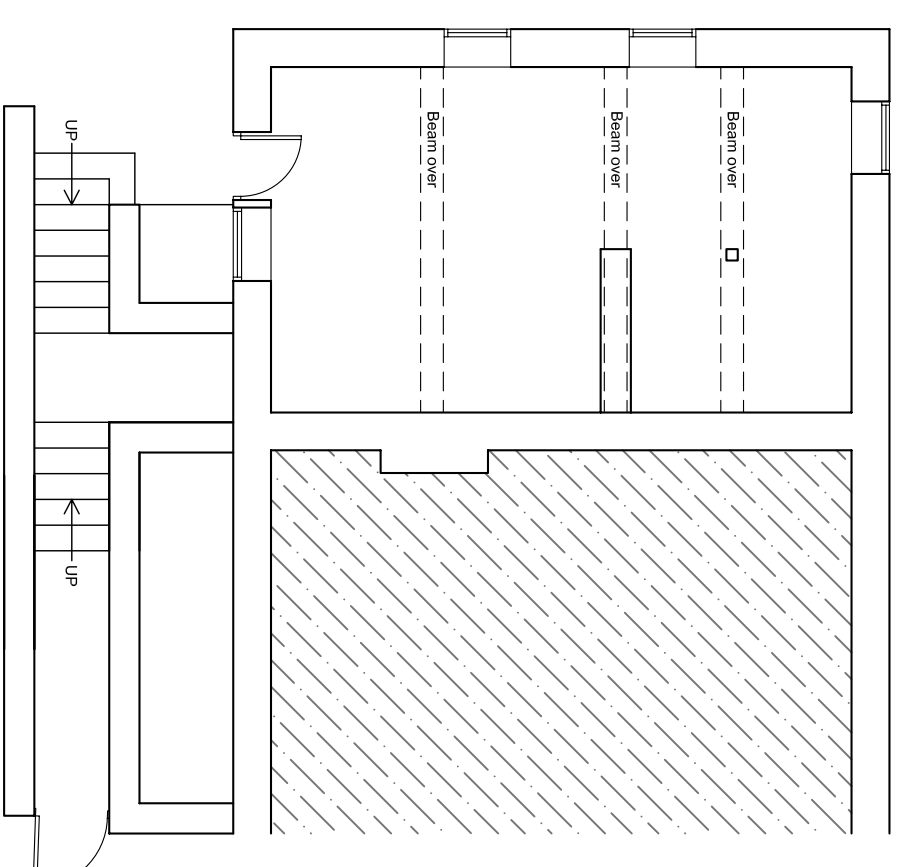

Basement Floor Plan

Amendment A: 28.10.14 Existing Rooflights added to Rear Elevation

Town Planning - Architectural Design - Building Regulations - Surveying

Avalon 
Chartered Town Planning

Phone: 01282 834834 Fax: 01282 451666
Web: www.avalonpc.co.uk Email: planning@avalonpc.co.uk
2 Reedley Business Centre, Reedman Road, Burnley, Lancashire, BB10 2TV

EXISTING PLANS AND ELEVATIONS									
Site: Cowley Brook Farm Higher Road Longridge PR3 2YX									
Client: Kate Butcher / Christine Quick									
Date: 05.12.14				Scale: 1:100 @ A1					
Project No: BUT/C03 Dwg 03A				Drawn: DS					
Amendments:				A					