

SOUTH ELEVATION

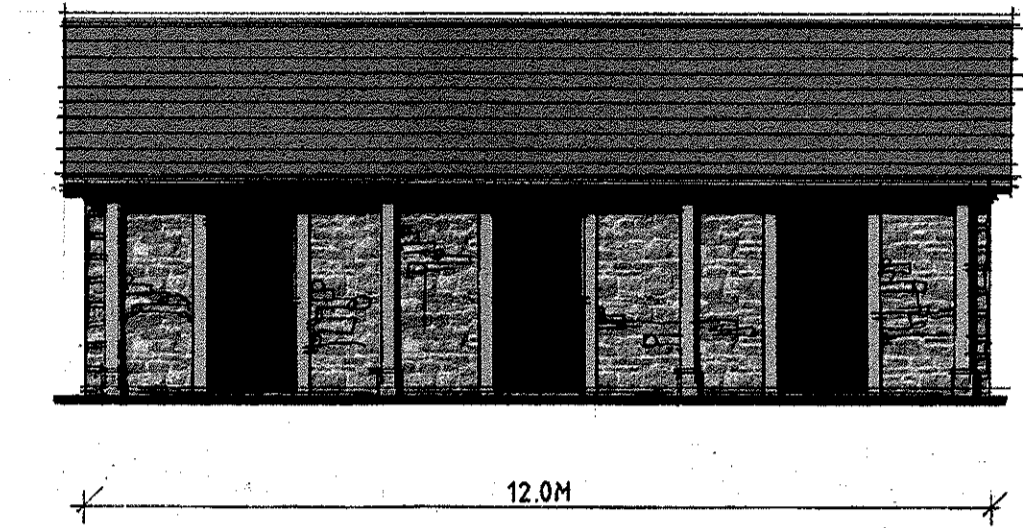

SOUTH ELEVATION OF STABLE

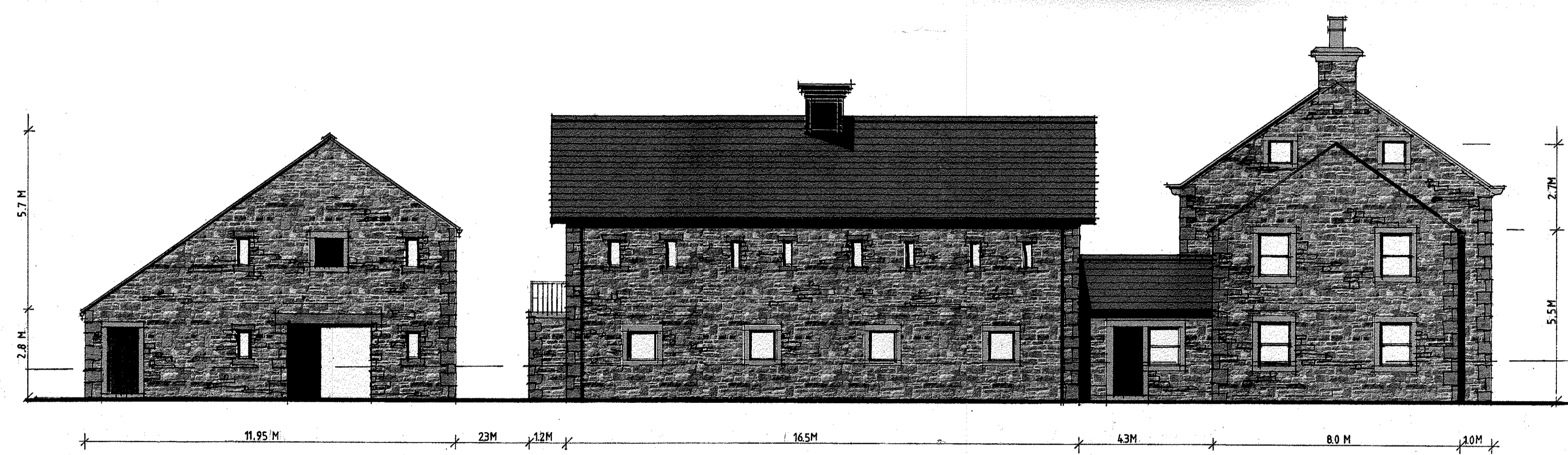

NORTH ELEVATION

**External building materials**

All roofs are to be natural slate with conservation flush fitting roof lights to the House, and glass slate slips to the Granary (garage/ hobby room).

Dark grey coloured powder coated metal rainwater goods to be simple moulded type to House and Granary, and drive-in rise and fall type to the Barn. House guttering is to be supported by stone corbels. Dark grey painted timber exposed purlins and rafter feet to House (south gable) and Granary (garage building).

All walls are to be built of natural reclaimed stone with quoins and dressed stone surrounds, as shown.

Graphite grey zinc clad panels to conceal floor structures on all full height glazed elements on Granary (garage/ hobby room), Barn south elevation and on the House (south and west elevations).

Chimney / Clock cupola on the Granary roof is to be clad with graphite grey zinc with profile zinc capping.

All window and door frames are to be dark grey painted, or stained timber or powder coated aluminium.

320141119P

Client  
Messrs S. & A. Thorner

Job Title  
Proposed Dwelling At  
The Moorcock Inn  
Slaidburn Road  
Waddington

Drawing Title  
Proposed Elevations

Scale 1/100 A1 Date Nov. 2014 Drawn SGH

**spa** ARCHITECTS

SUNDERLAND PEACOCK & ASSOCIATES LTD.  
HAZELBURN, PEASECOCK ROAD, CLITHEROE,  
LANCASHIRE, BS7 2AG.  
T 01200 433176 F 01200 467268  
E info@sunderlandpeacock.com  
www.sunderlandpeacock.com