

External building materials

All roofs are to be natural slate with conservation flush fitting roof lights to the House, and glass slate slips to the Granary (garage/ hobby room).

Dark grey coloured powder coated metal rainwater goods to be simple moulded type to House and Granary, and drive-in rise and fall type to the Barn. House guttering is to be supported by stone corbels. Dark grey painted timber exposed purlins and rafter feet to House (south gable) and Granary (garage building).

All walls are to be built of natural reclaimed stone with quoins and dressed stone surrounds, as shown.

Graphite grey zinc clad panels to conceal floor structures on all full height glazed elements on Granary (garage/ hobby room), Barn south elevation and on the House (south and west elevations).

Chimney / Clock cupola on the Granary roof is to be clad with graphite grey zinc with profile zinc capping.

All window and door frames are to be dark grey painted, or stained timber or powder coated aluminium.

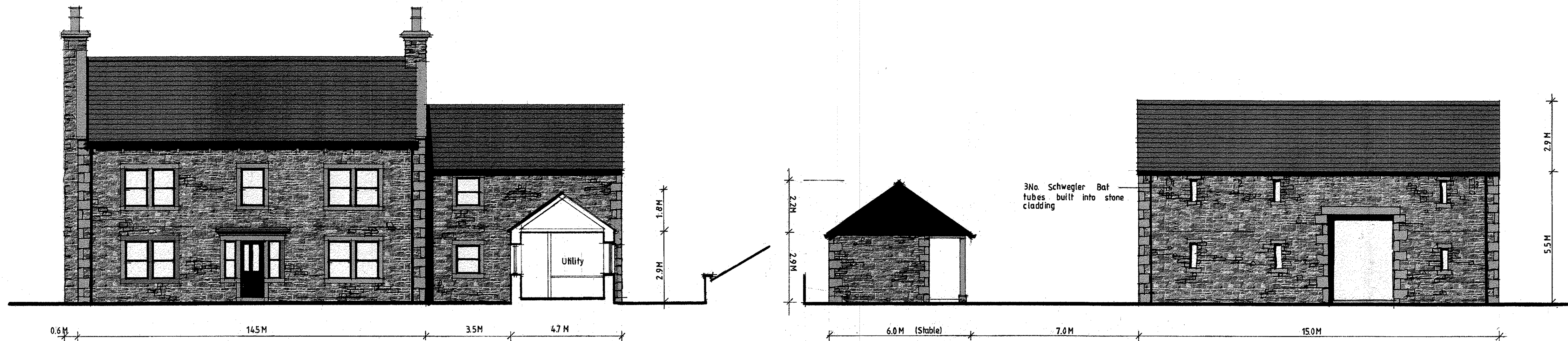

EAST ELEVATIONAL SECTION THRO' AA

WEST ELEVATION IN COURTYARD

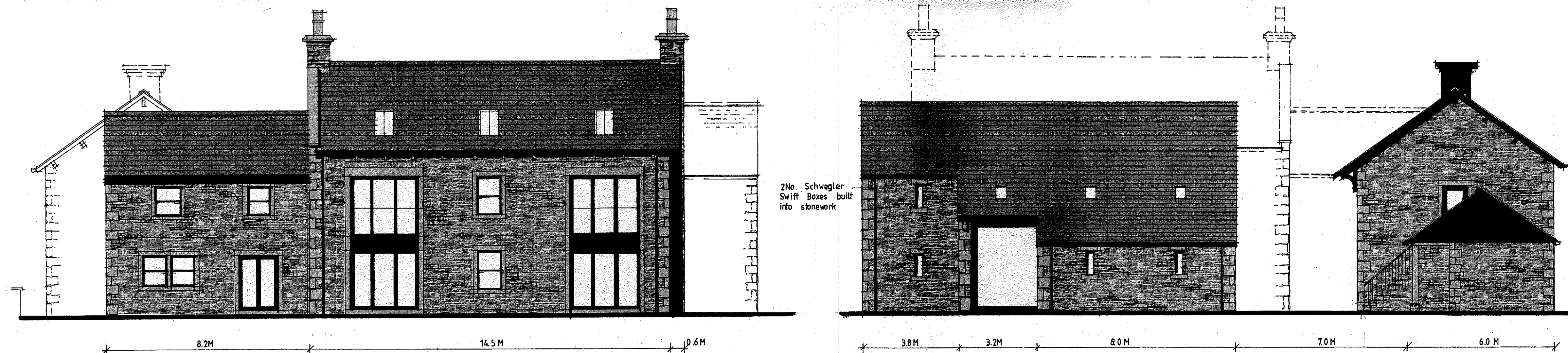

WEST ELEVATION

EAST ELEVATION OF BARN AND STABLE

320141119P

Client
Messrs S. & A. Thornber

Job Title
Proposed Dwelling At
The Moorcock Inn
Slaidburn Road
Waddington

Drawing Title
Proposed Elevations

Scale 1/100 A1 Date Nov. 2014 Drawn SGH

spa ARCHITECTS
SUNDERLAND PEACOCK & ASSOCIATES LTD.
HAZEL HIRE, PIMLICO ROAD, CLITHEROE,
LANCASHIRE, BB7 2AG
T 01504 42378 F 01504 42328
E info@sunderlandpeacock.com
www.sunderlandpeacock.com