

Copyright of this drawing is vested in 5plus Architects and it must not be copied or reproduced without written consent. Figured dimensions only are to be taken from this drawing. DO NOT SCALE OFF THIS DRAWING IF IN DOUBT ASK

All contractors must visit the site and be responsible for taking and checking all dimensions relative to their work. 5plus architects are to be advised of any variation between drawings and site conditions.

Electronic data/ drawings issued as 'read only' and should not be interrogated for measurement. All dimensions and levels should be 'read only' from those values stated in text, on the drawings

KEY PLAN:

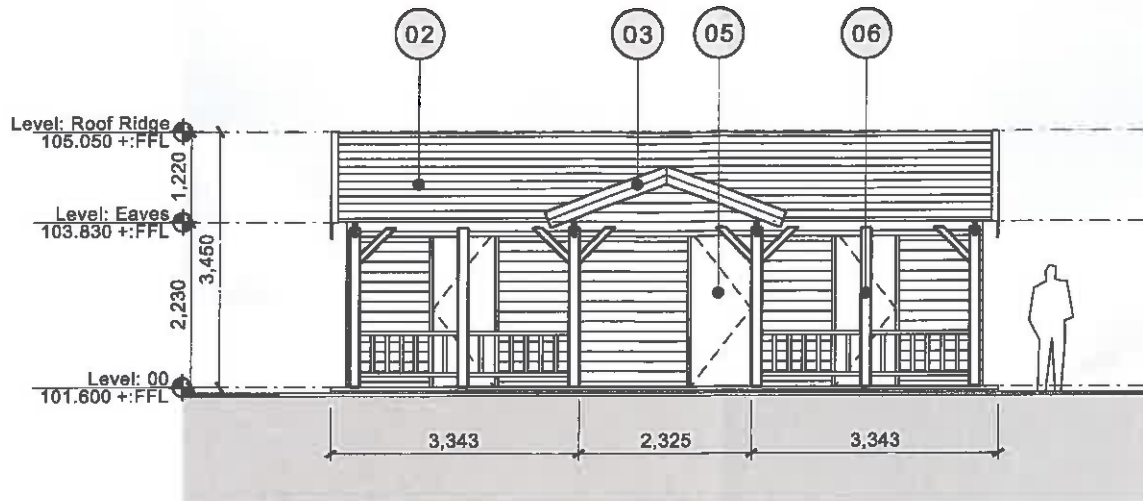
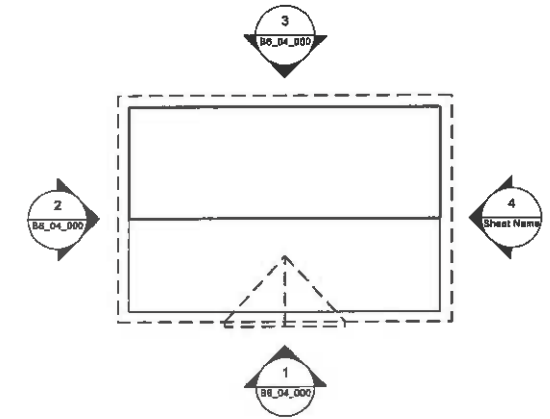

Elevation 01 (North)

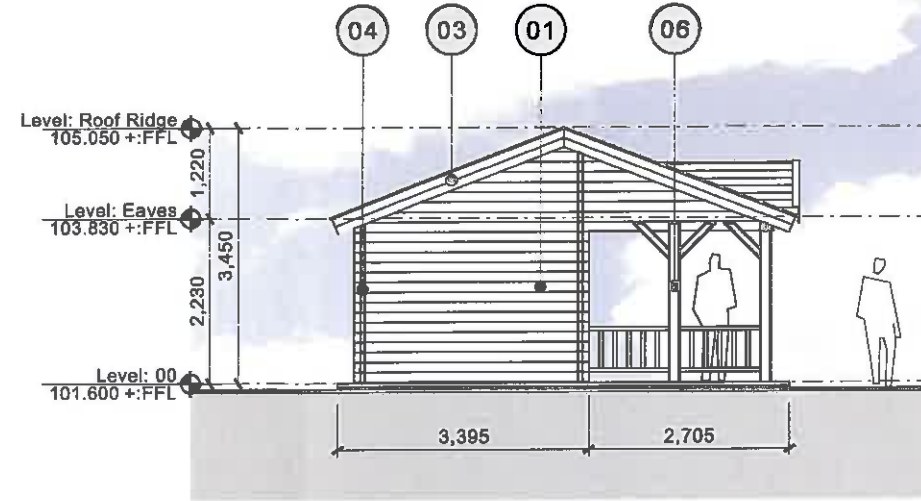

Elevation 02 (East)

Key

- 01 Timber cladding
- 02 Shingles
- 03 Double bargeboard and weatherboard
- 04 Chalet milling detail
- 05 Timber clad door
- 06 Timber posts and verander balustrade

REV: DATE: DETAILS:

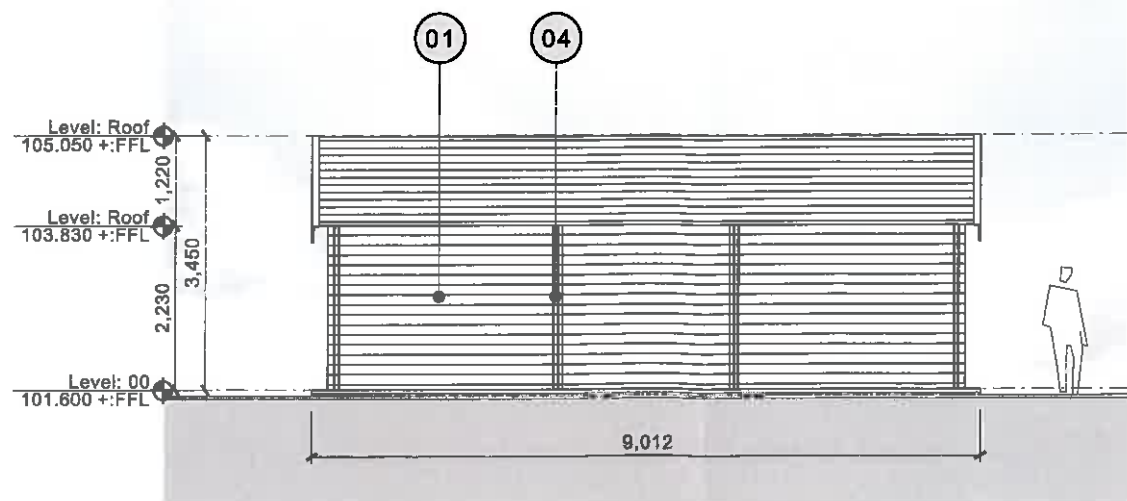

Elevation 03 (South)

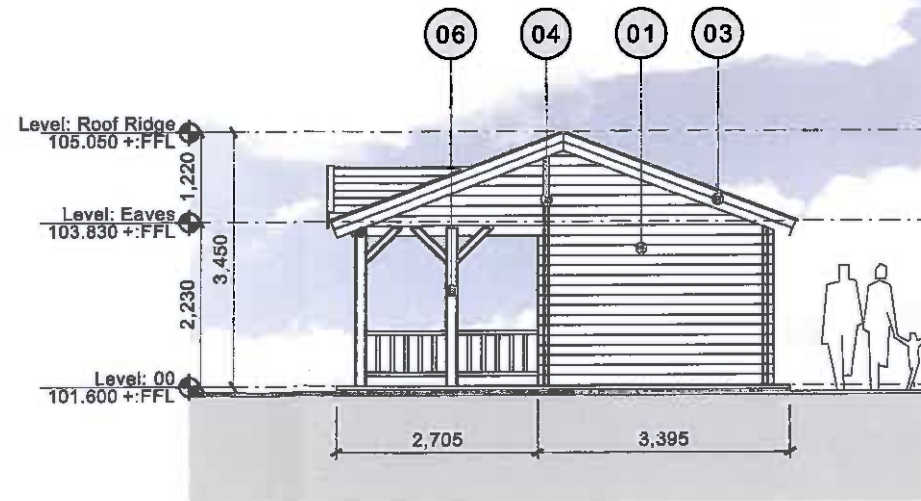

Elevation 04 (West)

5plus architects

4th Floor
The Hive
47 Lever Street
Manchester
M1 1FN

+44 (0)161 228 0211

www.5plusarchitects.com

PROJECT:

Chipping
Masterplan

TITLE:

Cricket Pavilion
Elevations 1-4

SCALE

1:100 A3

DATE:

12.06.13

DRAWN:

JDH

CHECKED:

JM

STATUS:

Planning

DRAWING NO:

05024 _B6_04_000

REV:

A

Architecture | Masterplanning | Interiors | Graphics | Branding

Option 01

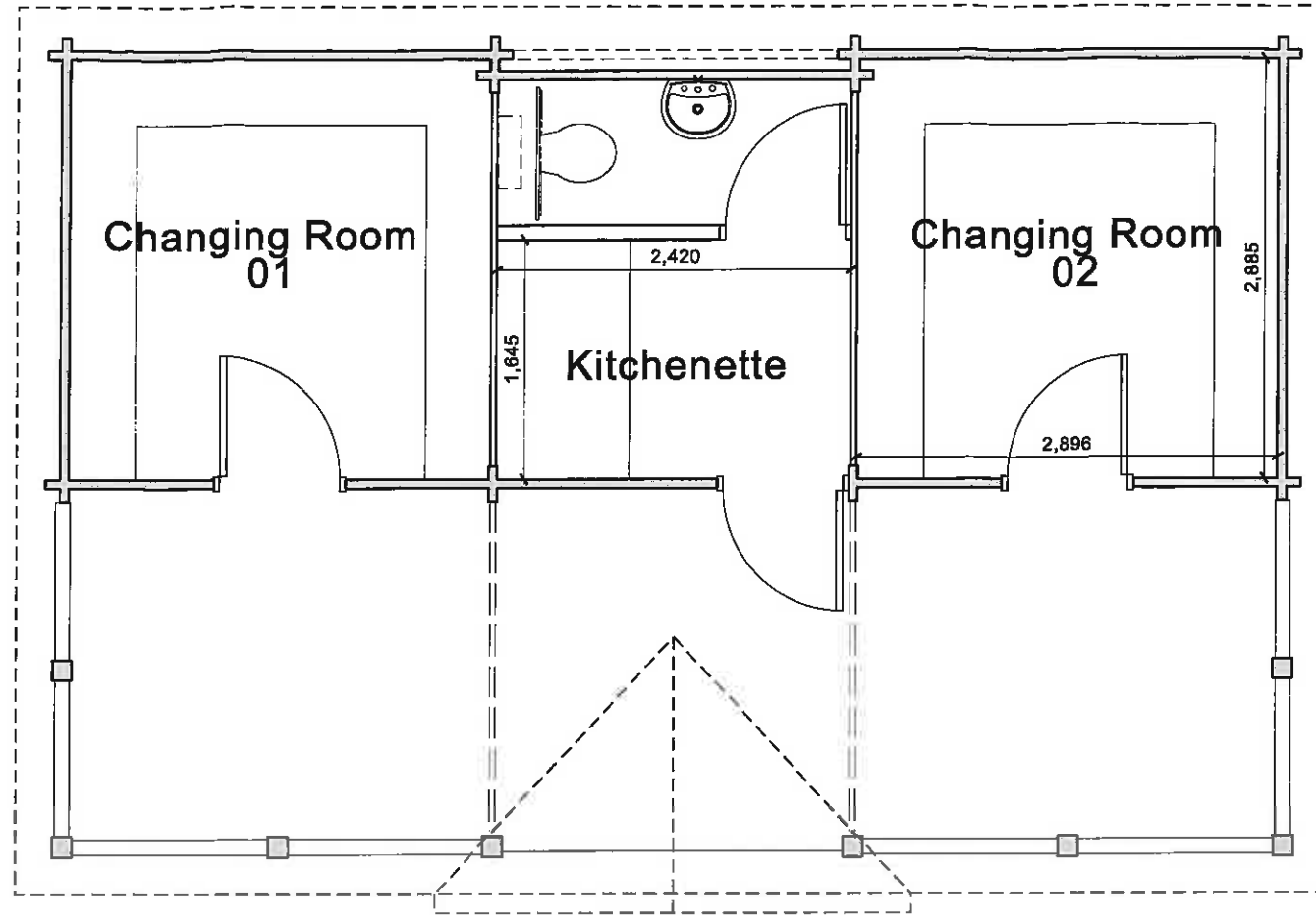

Copyright of this drawing is vested in 5plus Architects and it must not be copied or reproduced without written consent. Figured dimensions only are to be taken from this drawing. DO NOT SCALE OFF THIS DRAWING IF IN DOUBT ASK

All contractors must visit the site and be responsible for taking and checking all dimensions relative to their work. 5plus architects are to be advised of any variation between drawings and site conditions.

Electronic data/ drawings issued as 'read only' and should not be interrogated for measurement. All dimensions and levels should be 'read only' from those values stated in text, on the drawings

KEY PLAN:

Option 02

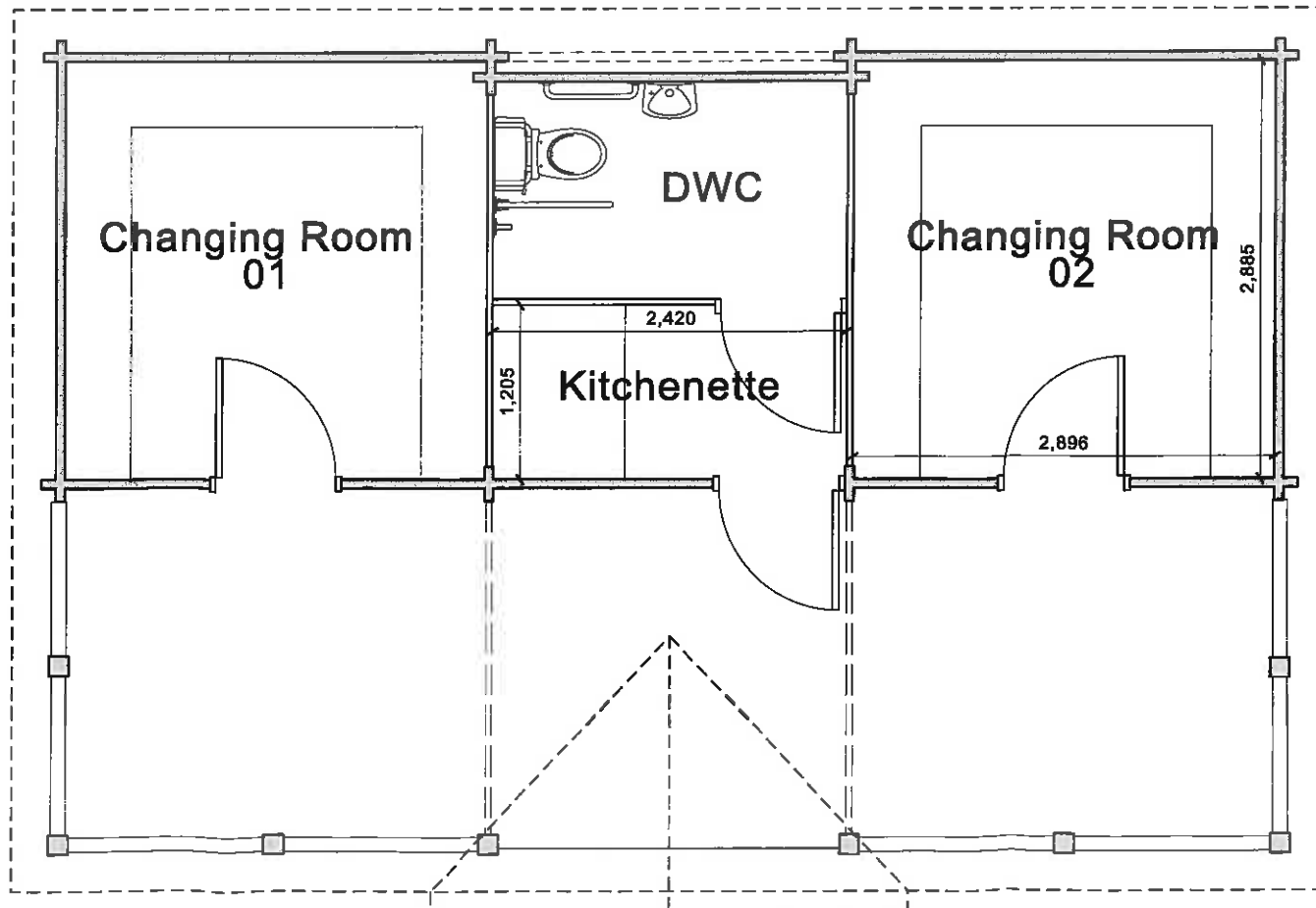

REV: DATE: DETAILS:



4th Floor
The Hive
47 Lever Street
Manchester
M1 1FN
+44 (0)161 228 0211
www.5plusarchitects.com

PROJECT:
Chipping Masterplan

TITLE:
Cricket Club Pavilion Ground Floor Plan

SCALE: 1:50 A3 DATE: 12.06.13 DRAWN: JDH CHECKED: JM

STATUS:
Planning

DRAWING NO:
05024_B6_02_000

Architecture | Masterplanning | Interiors | Graphics | Branding

Copyright of this drawing is vested in 5plus Architect and it must not be copied or reproduced without written consent. Figured dimensions only are to be taken from this drawing. DO NOT SCALE OFF THIS DRAWING IF IN DOUBT ASK

All contractors must visit the site and be responsible for taking and checking all dimensions relative to their work. 5plus architects are to be advised of any variation between drawings and site conditions.

Electronic data/ drawings issued as 'read only' and should not be interrogated for measurement. All dimensions and levels should be 'read only' from those values stated in text, on the drawings

KEY PLAN:

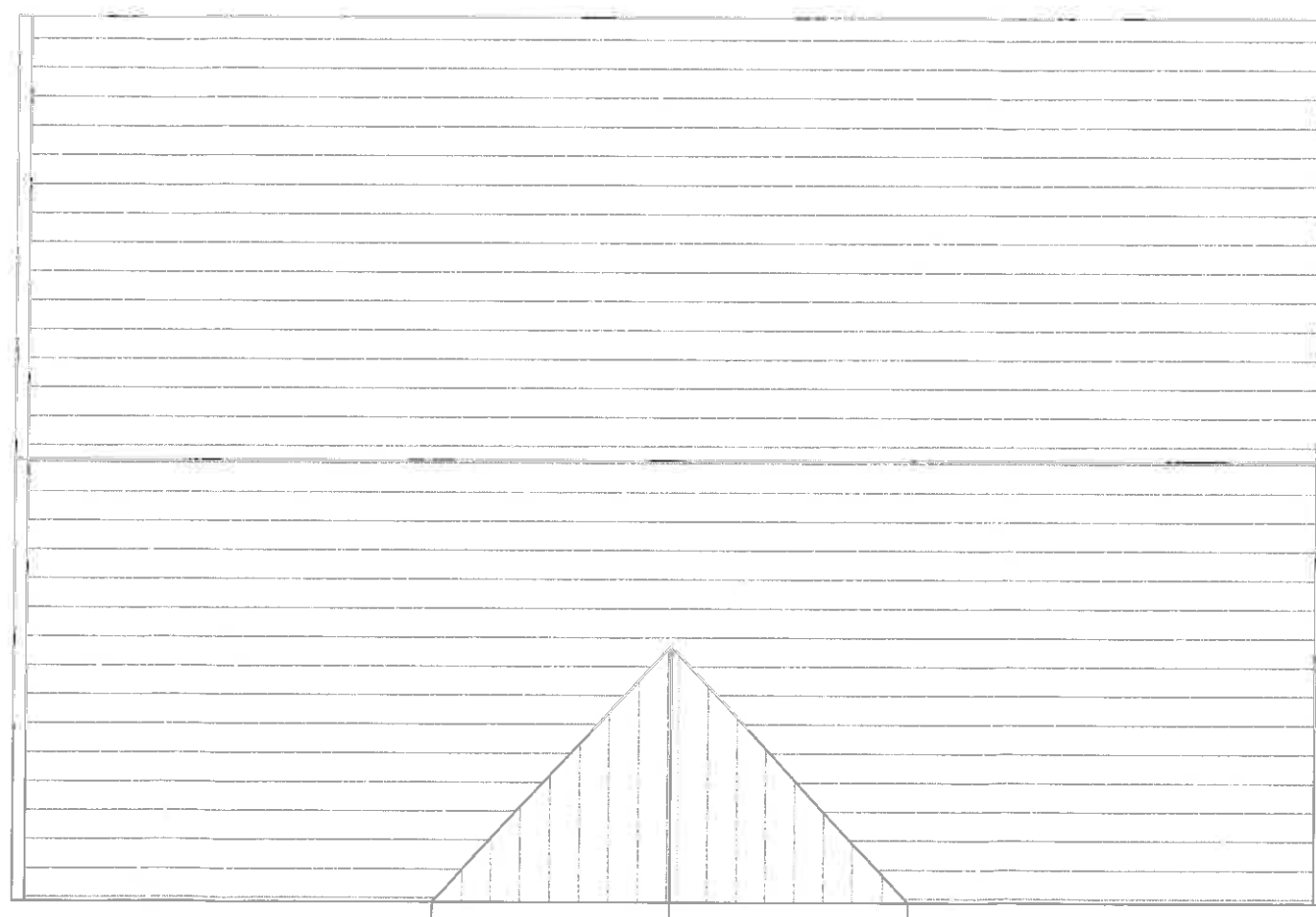

REV: DATE: DETAILS:



4th Floor
The Hive
47 Lever Street
Manchester
M1 1FN

+44 (0)161 228 0211

5plus architects

www.5plusarchitects.com

PROJECT:
**Chipping
Masterplan**

TITLE:
**Cricket Club Pavilion
Roof Floor Plan**

SCALE: 1:50 A3 DATE: 12.06.13 DRAWN: JDH CHECKED: JM

STATUS:
Planning

DRAWING NO:
05024 _B6_02_001

REV:

Architecture | Masterplanning | Interiors | Graphics | Branding