

Copyright of this drawing is vested in 5plus Architect and it must not be copied or reproduced without written consent. Figured dimensions only are to be taken from this drawing. DO NOT SCALE OFF THIS DRAWING IF IN DOUBT ASK

All contractors must visit the site and be responsible for taking and checking all dimensions relative to their work. 5plus architects are to be advised of any variation between drawings and site conditions.

Electronic data/ drawings issued as 'read only' and should not be interrogated for measurement. All dimensions and levels should be 'read only' from those values stated in text, on the drawings

KEY PLAN:

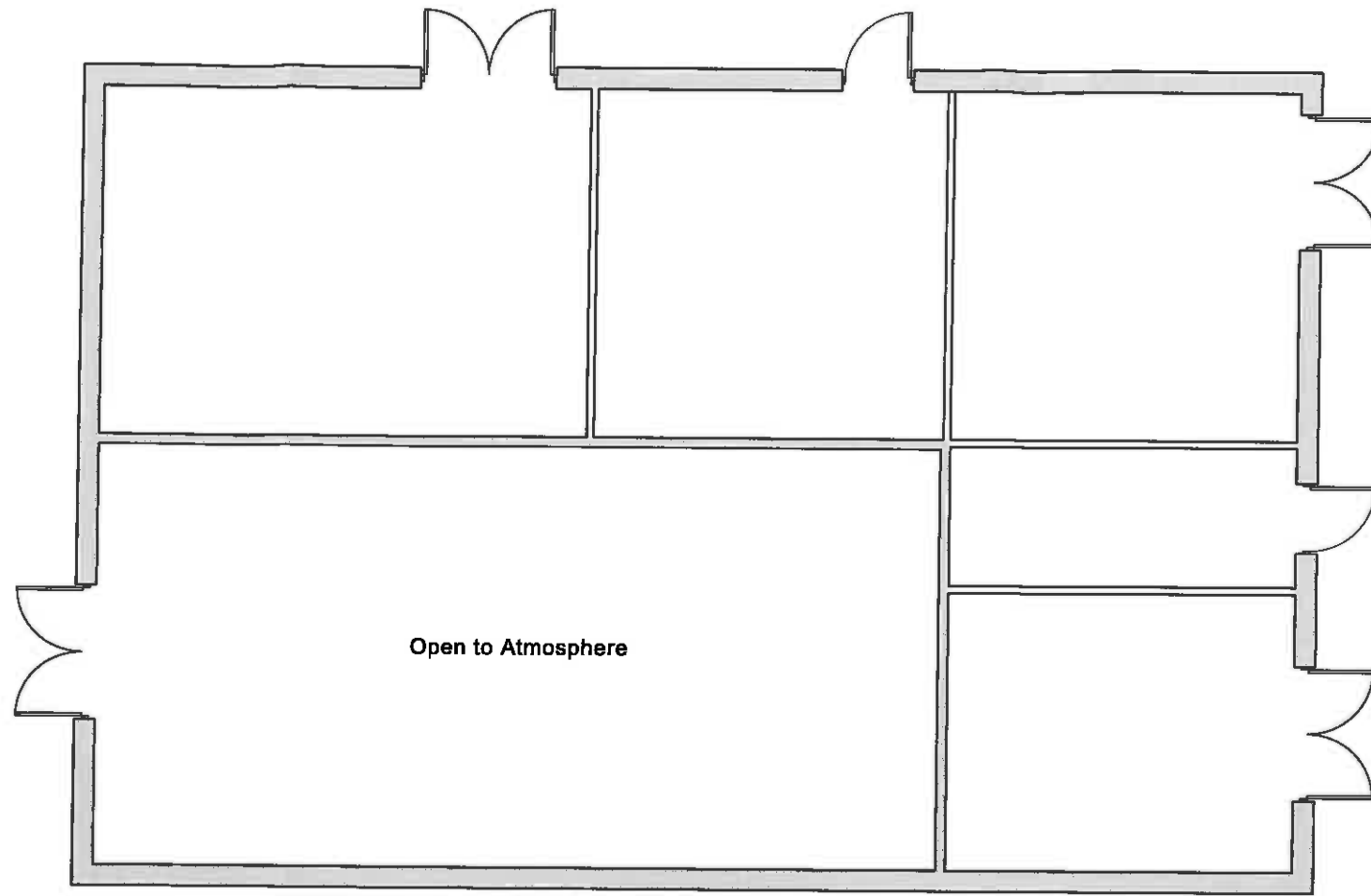

Ground Floor Plan



REV:	DATE:	DETAILS:

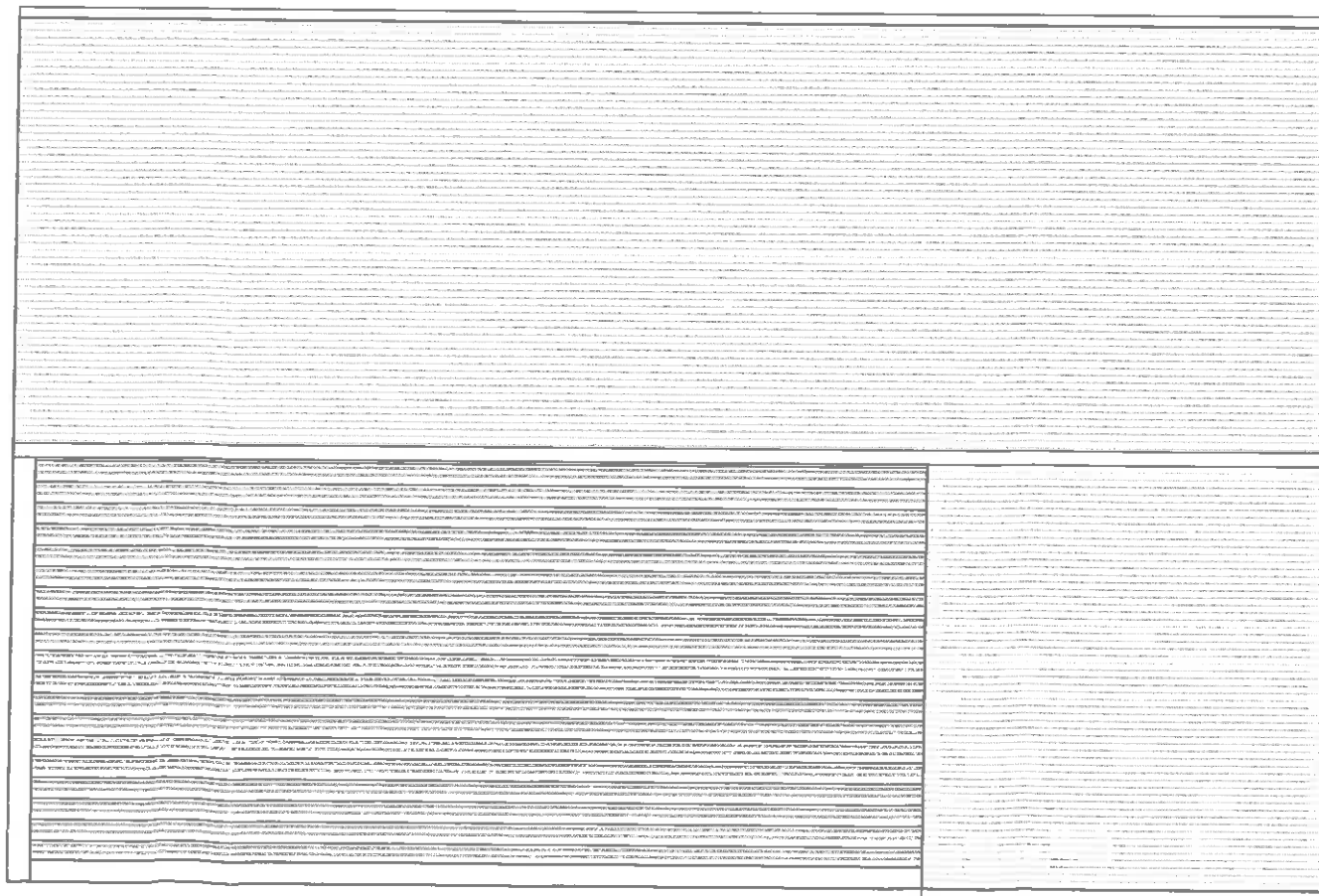

Roof Floor Plan

4th Floor
The Hive
47 Lever Street
Manchester
M1 1FN

+44 (0)161 228 0211

5plus architects

www.5plusarchitects.com

PROJECT:
**Chipping
Masterplan**

TITLE:
**Mechanical Plant Building
Ground Floor and Roof Plans**

SCALE	DATE:	DRAWN:	CHECKED:
1:100 A3	19.09.13	JDH	JM

STATUS:
Planning

DRAWING NO:
05024 _B8_02_000

REV:
-

Architecture | Masterplanning | Interiors | Graphics | Branding