

all materials and details to match those on the new house

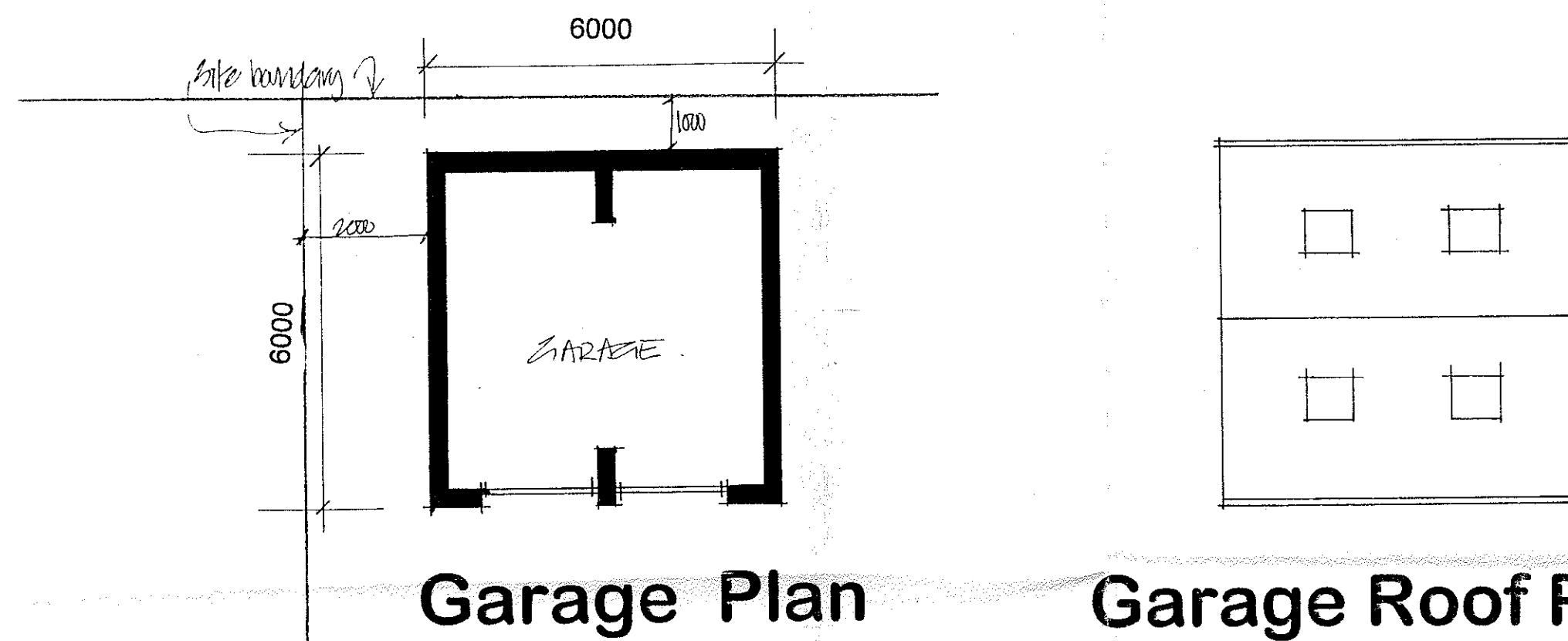
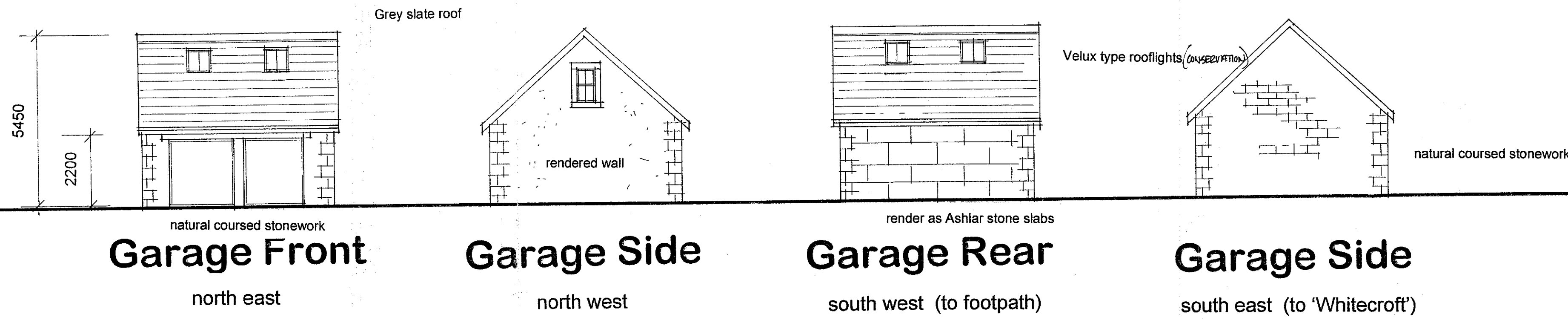

Proposed Garage

scale: 1/100th

Velux type rooflights (CONSERVATION TYPE)

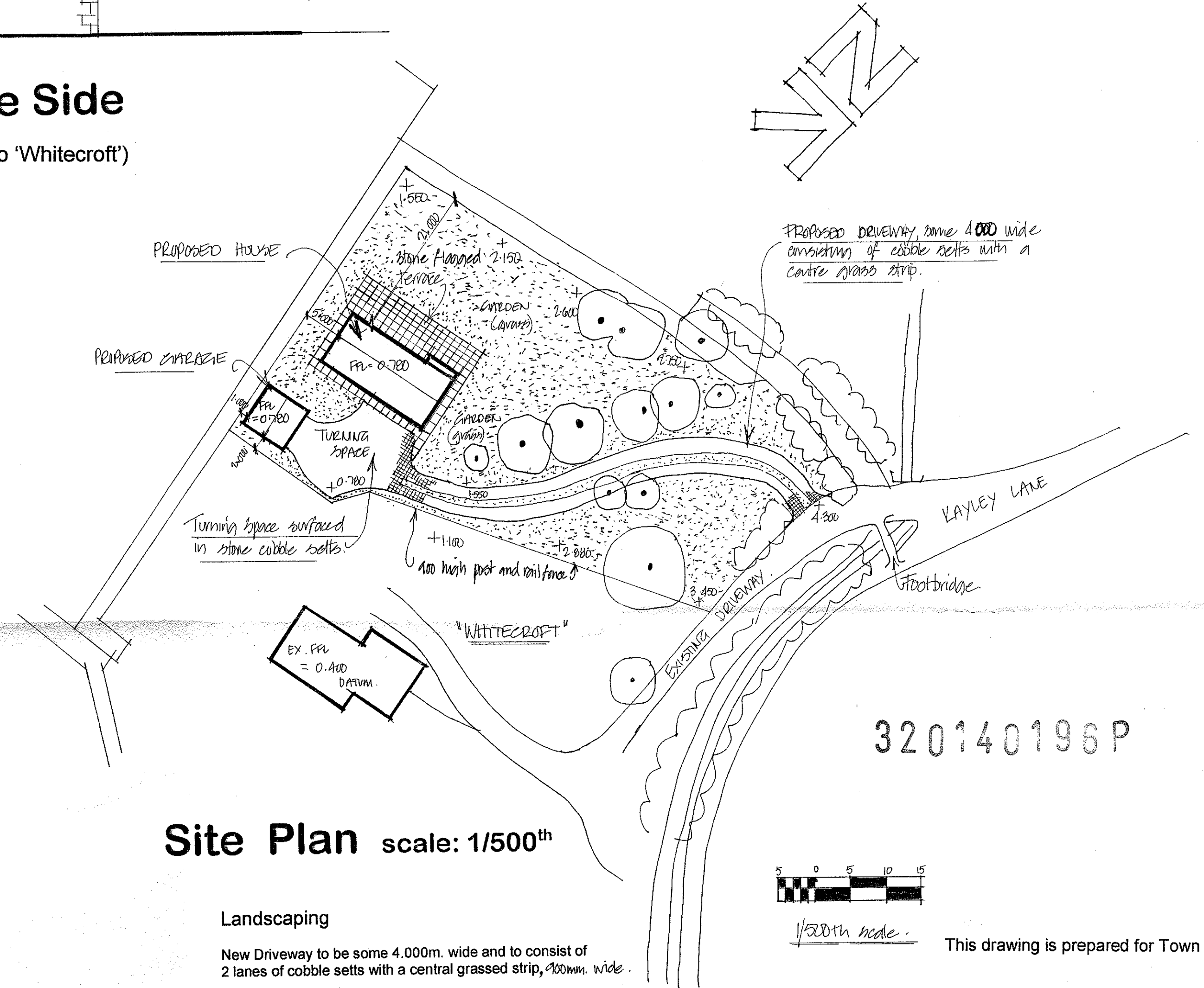
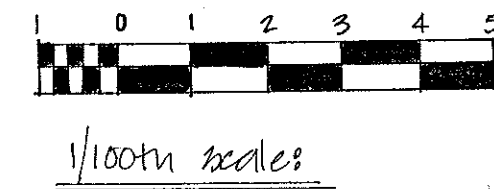

Landscaping

- New Driveway to be some 4.000m. wide and to consist of 2 lanes of cobble setts with a central grassed strip, 900mm. wide.
- The Turning Space in front of the Garage will be finished in cobble setts.
- Pathways around the house and the rear Terrace laid out with stone flags
- All other areas of the plot to be grass seeded.
- New boundary fencing to be 900mm. high timber post and rail

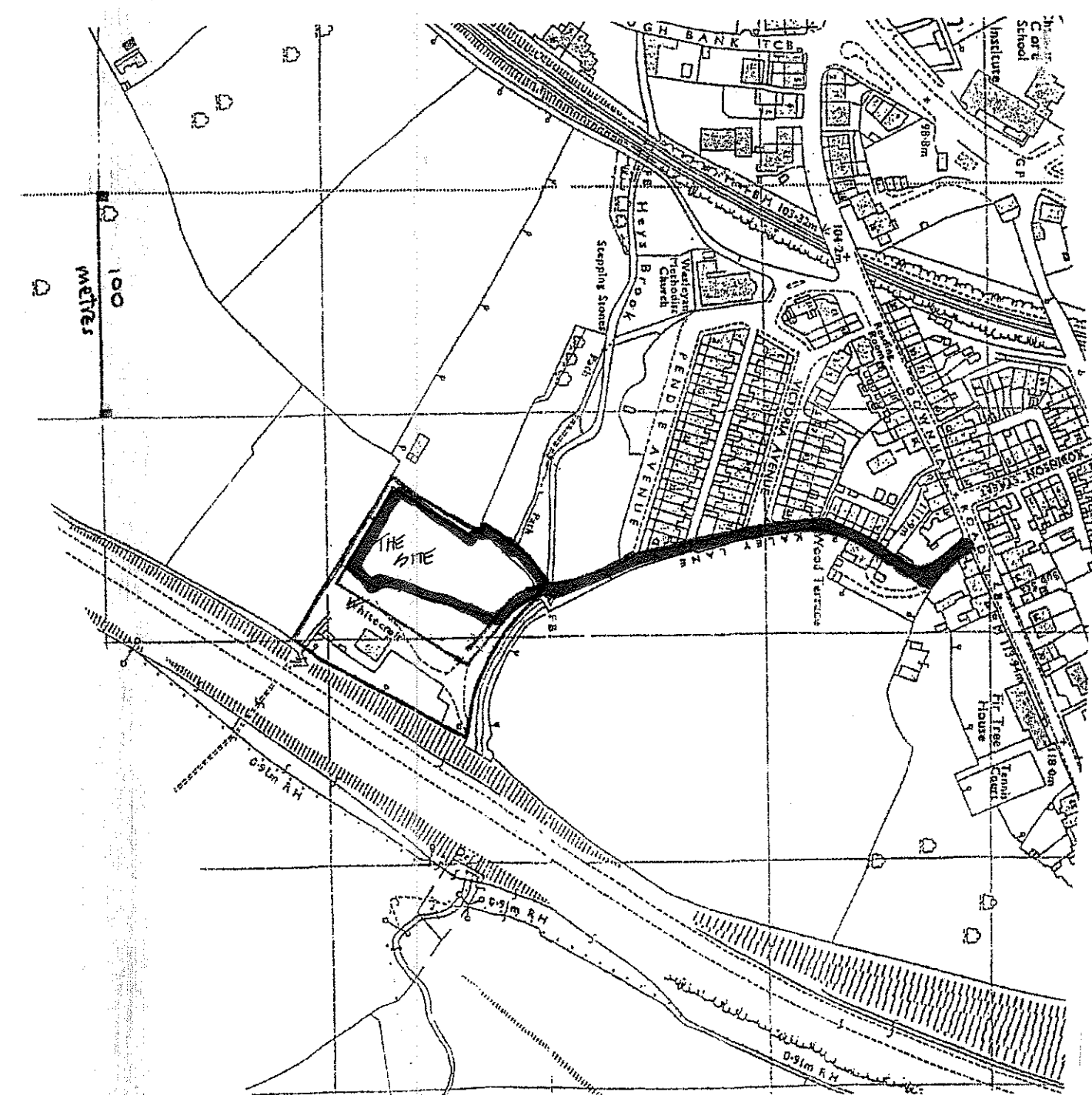

320140196P

This drawing is prepared for Town Planning purposes.

This drawing, its design content and text are the Copyright and Intellectual Property of David Liversidge Design and must not be copied or reproduced in whole or part without prior written consent

DAVID LIVERSIDGE
Design *

architecture * structured space planning
strategic and practical building solutions
259 Rossendale Road, Burnley, Lancs, BB11 5BZ
tel: 01282-838002 or 07977-463496
email: davidliversidge@msn.com

Proposed Garage and Site / Location Plan

'Whitecroft', Pendle Avenue,
Chatburn, BB7 4AX
for
Mr. and Mrs. Gaughan

scale: see drawing drawing no:

date: Jan. 14 14/10/2