

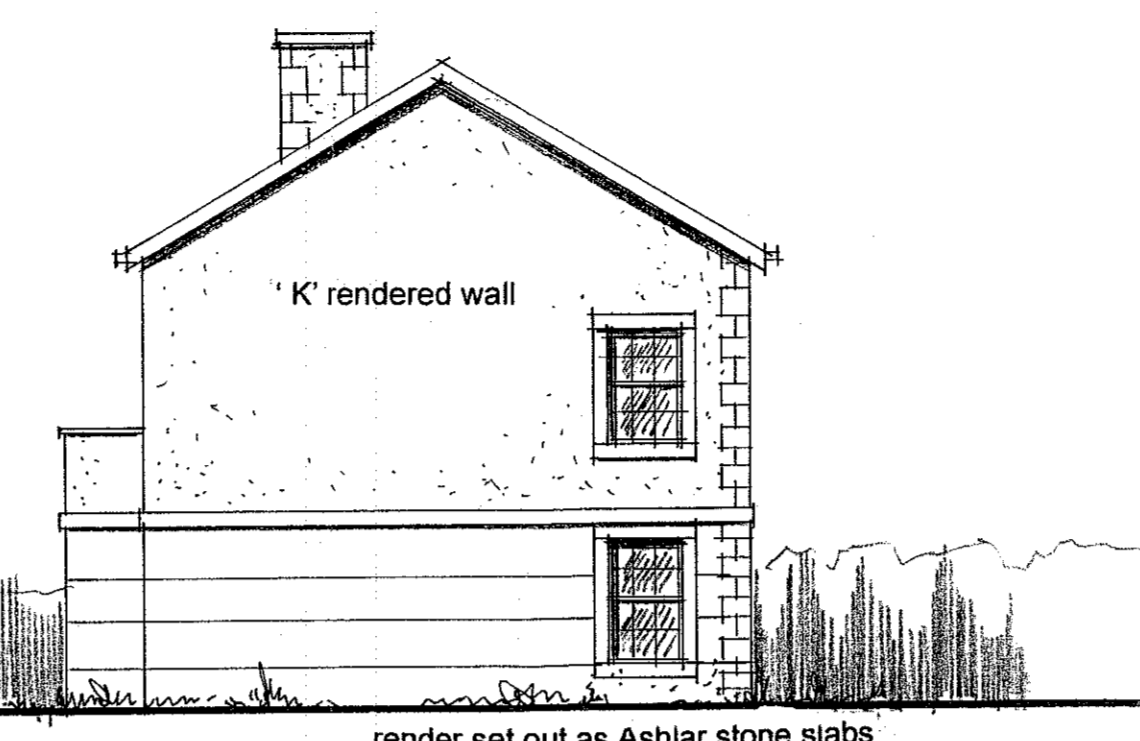

Front Elevation south east

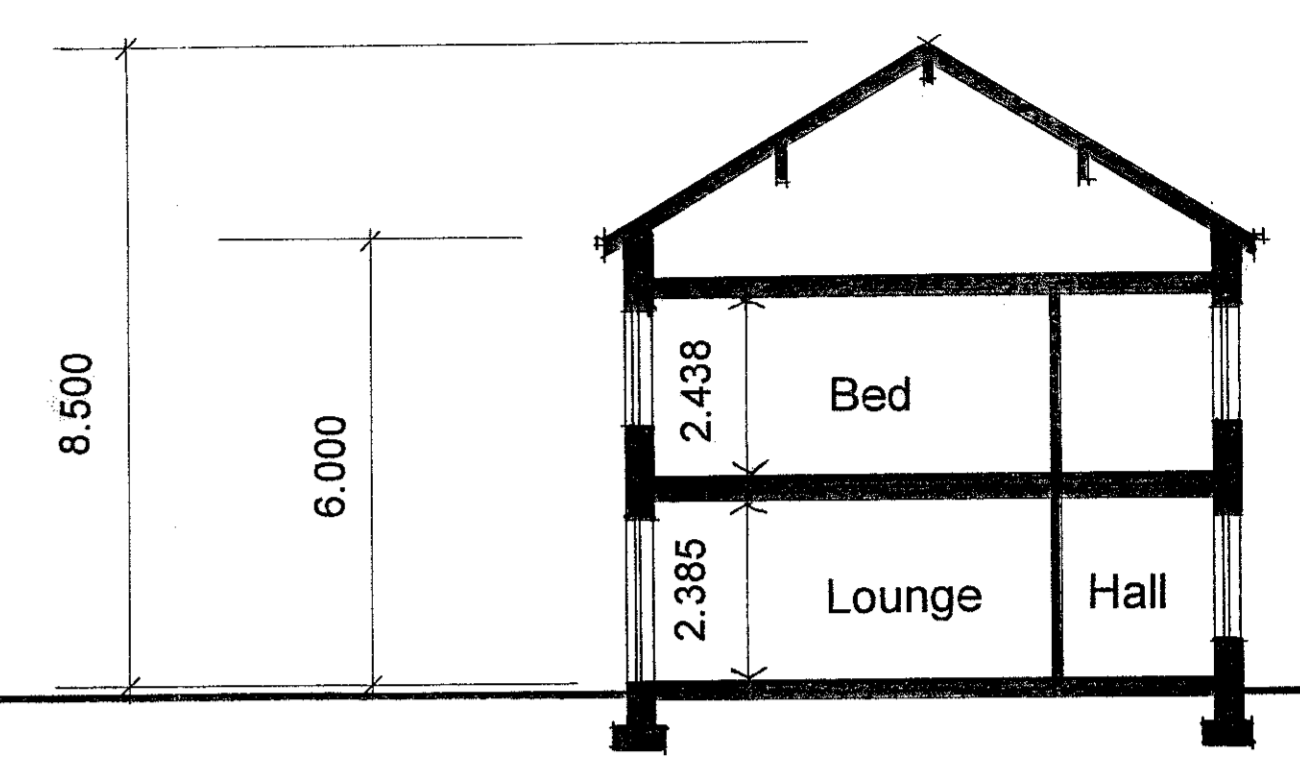

Side Elevation south west



Cross Section



Rear Elevation north west

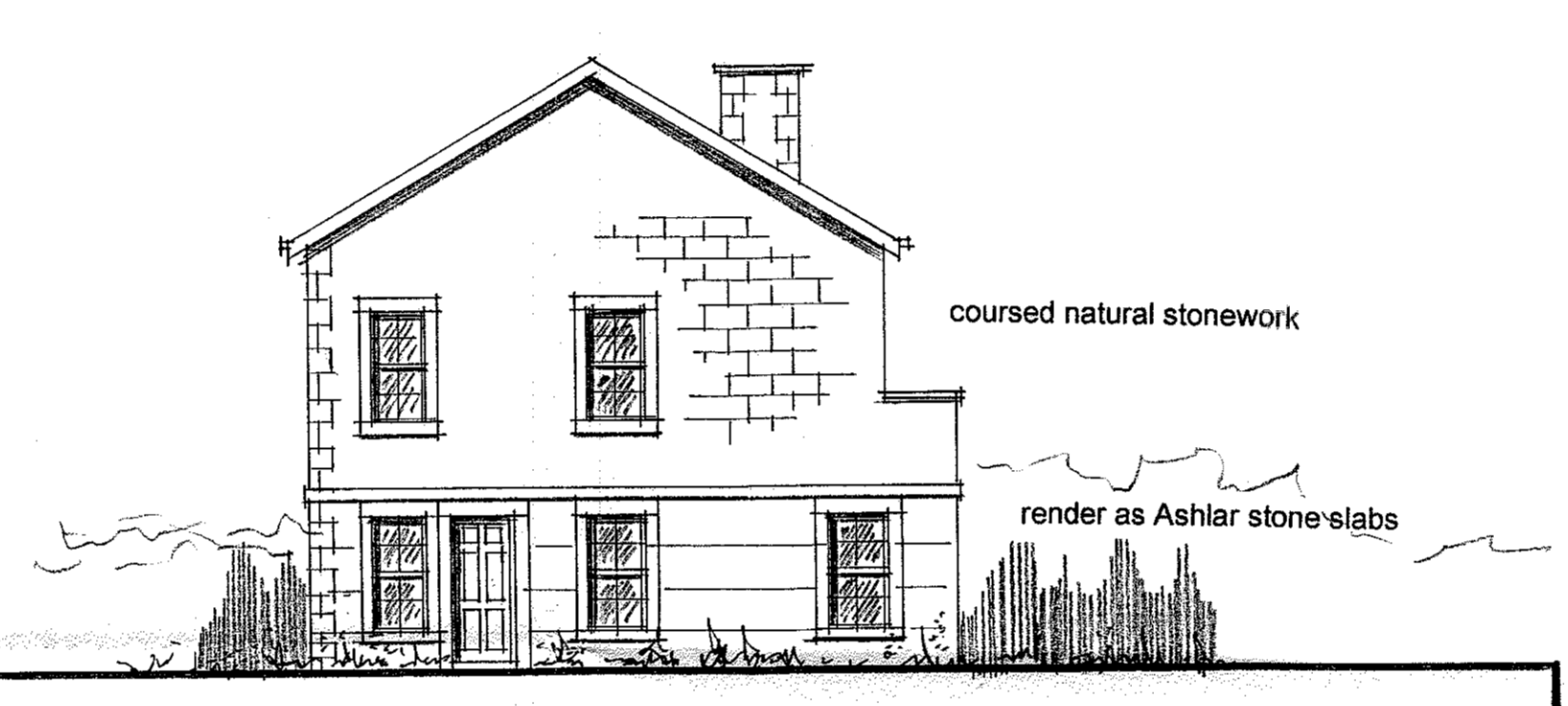

Side Elevation north east

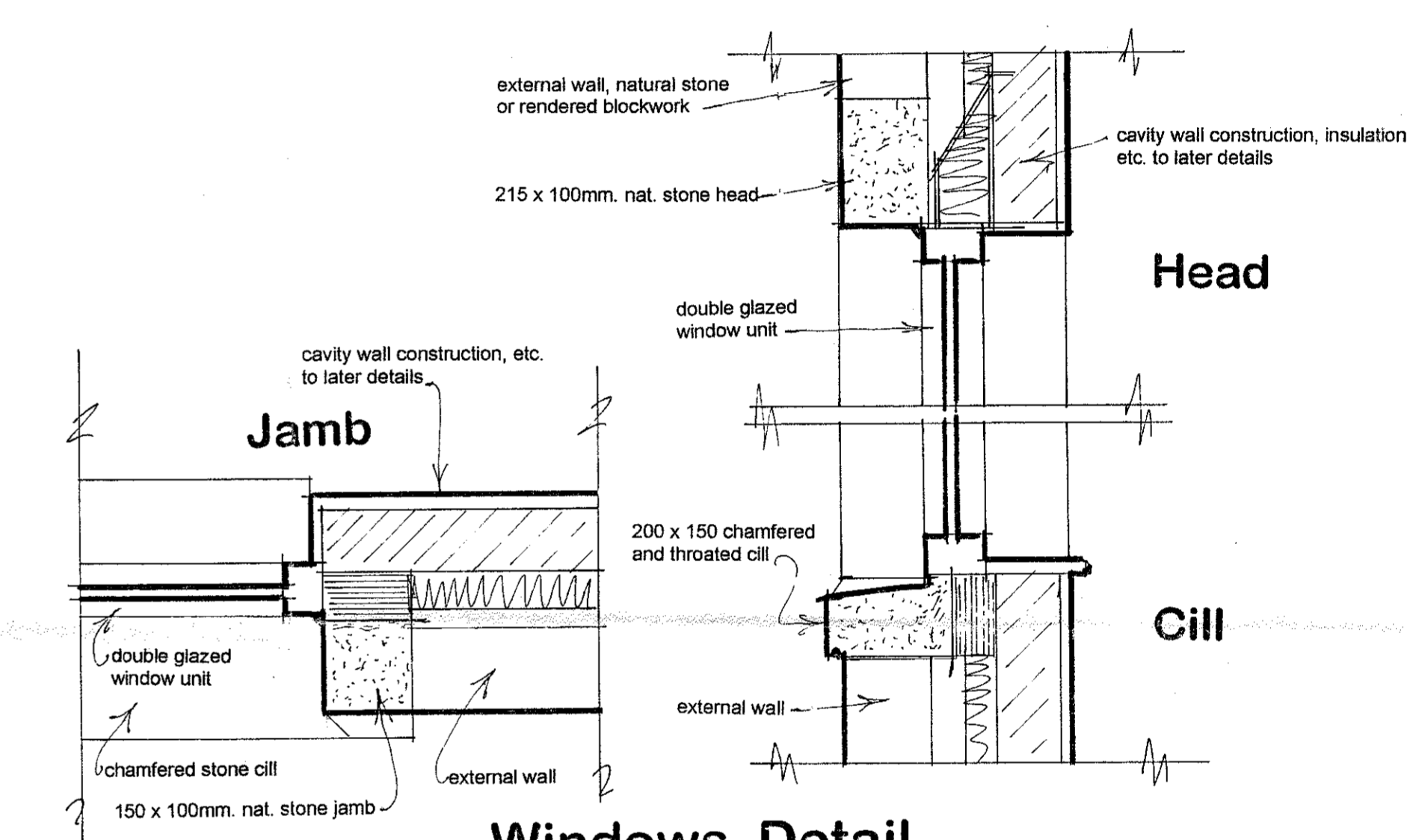

Windows Detail

This drawing is prepared for Town Planning purposes only

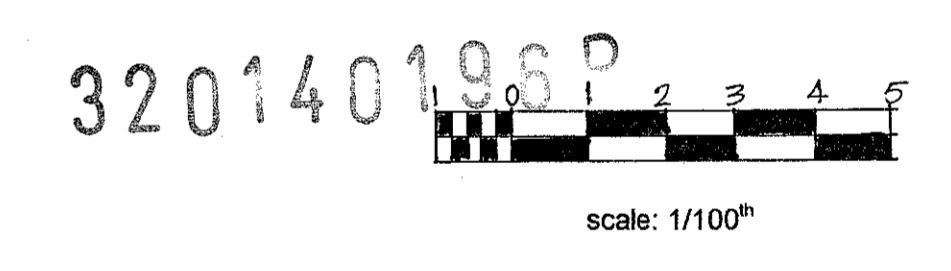

- Landscaping**
- New Driveway to be some 4.000m. wide and to consist of 2 lanes of cobble setts with a central grassed strip
 - The Turning Space in front of the Garage will be finished in cobble setts.
 - Pathways around the house and the rear Terrace laid out with stone flags
 - All other areas of the plot to be grass seeded.
 - New boundary fencing to be 900mm. high timber post and rail

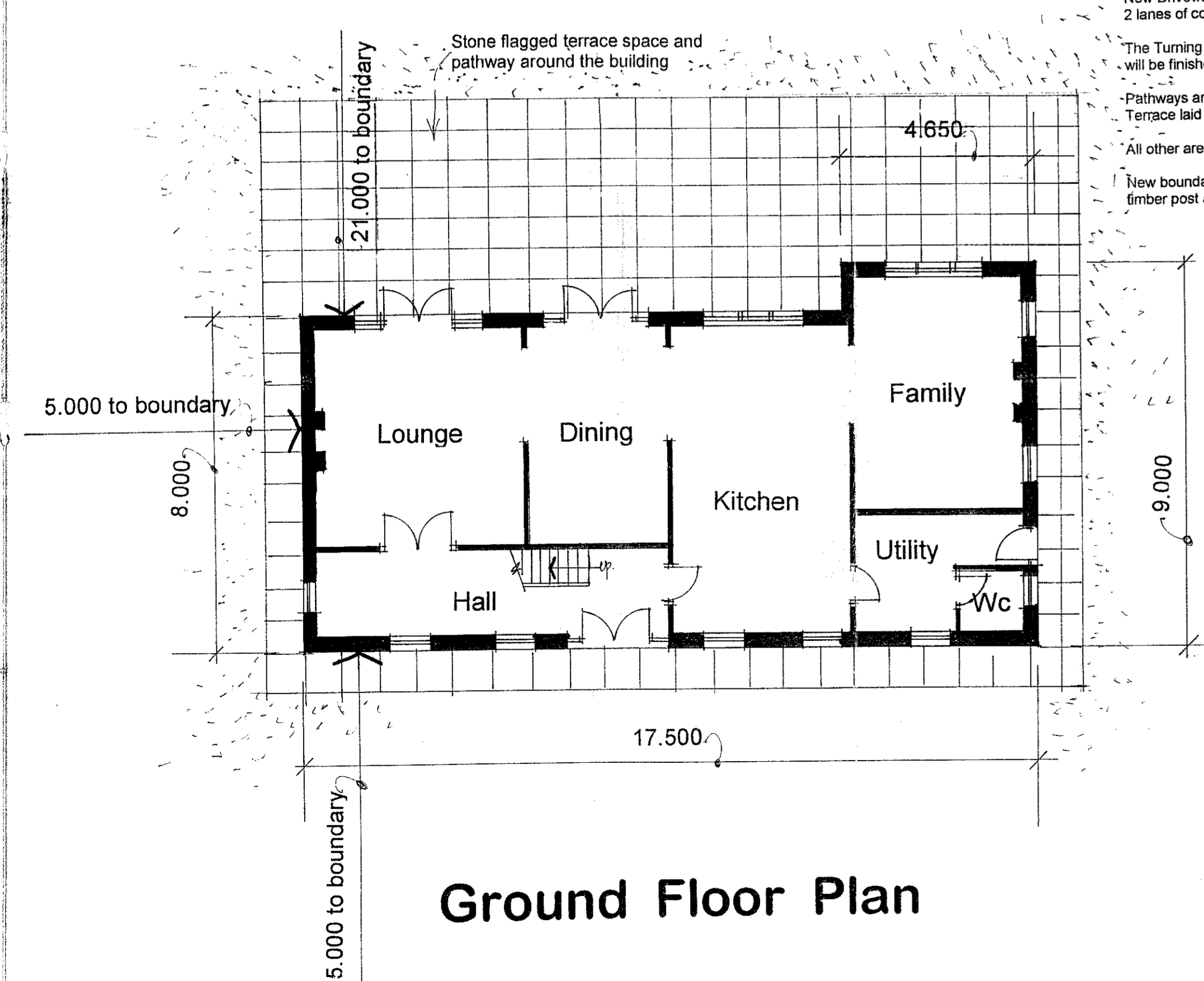

Ground Floor Plan

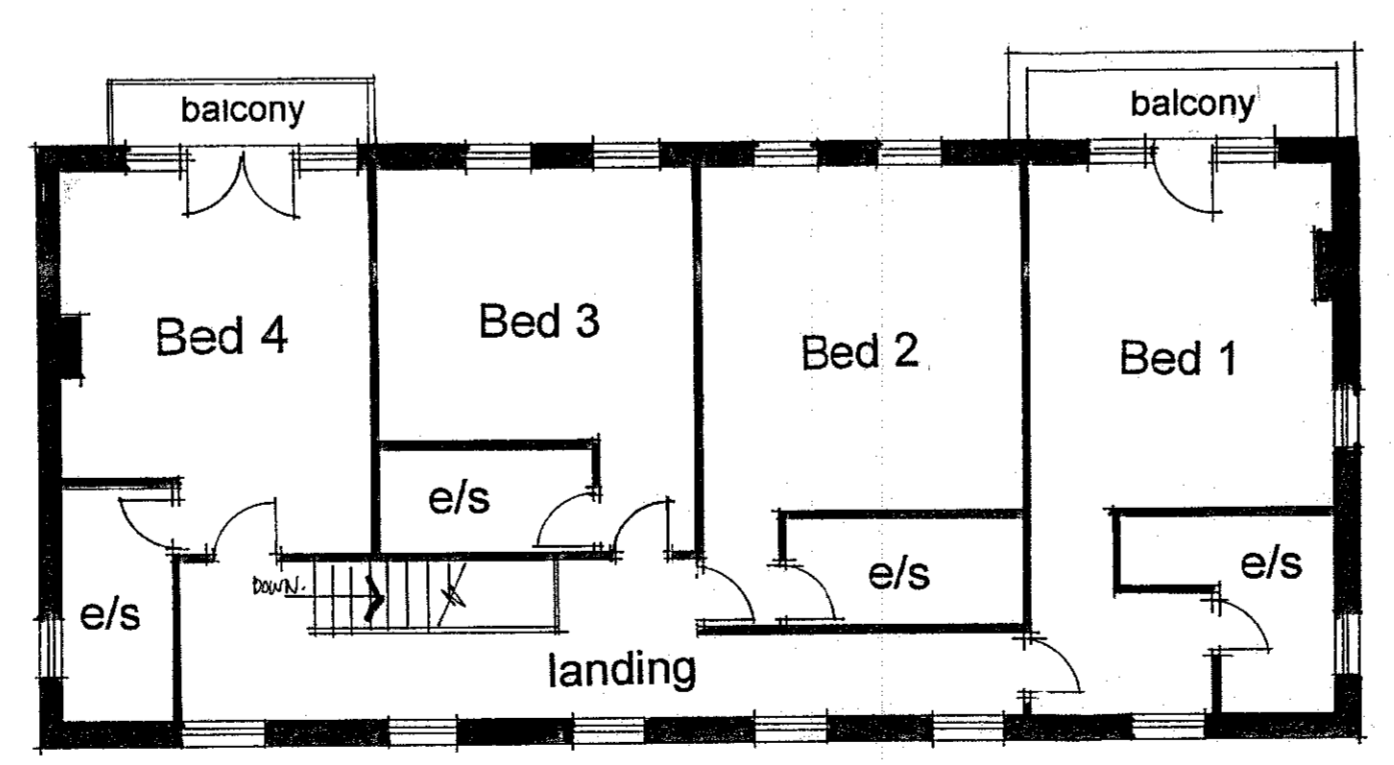

First Floor Plan

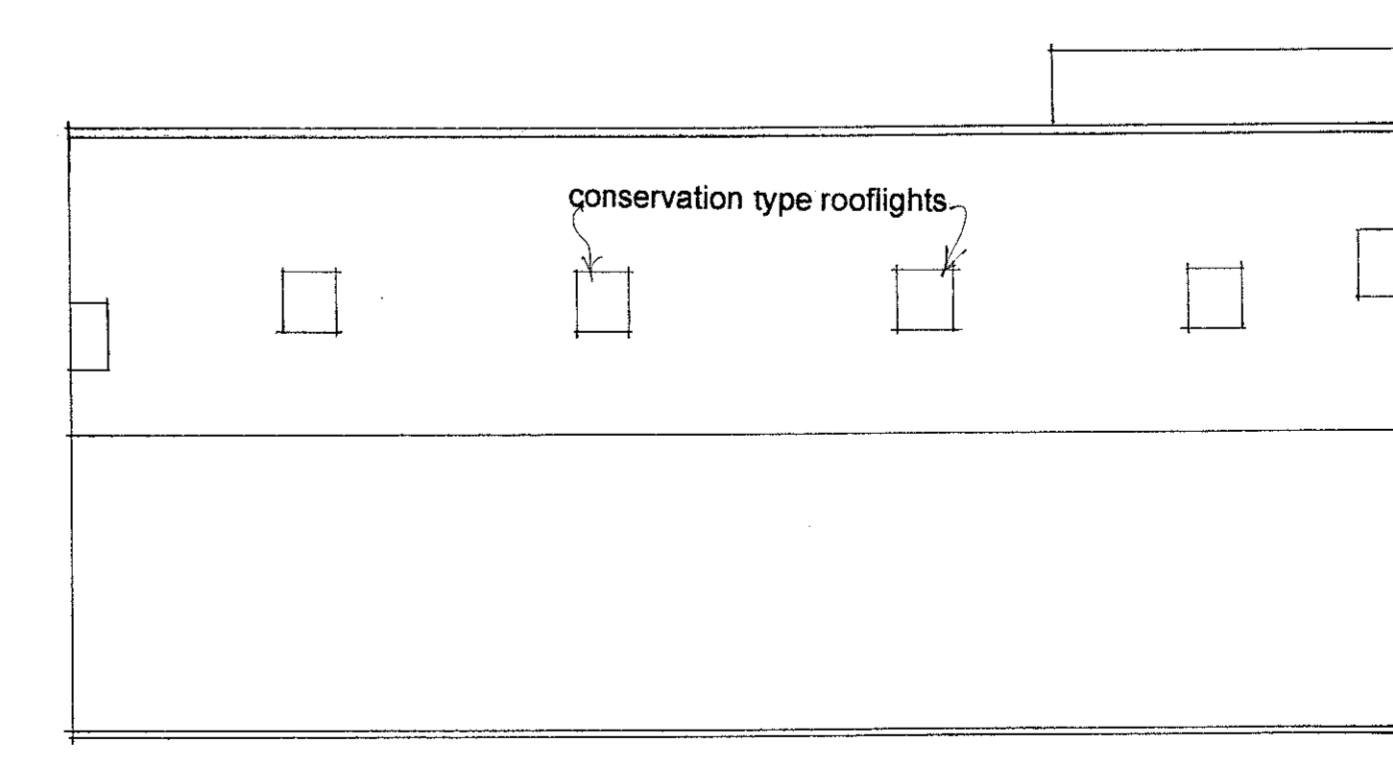

Roof Plan

This drawing, its design content and text are the Copyright and Intellectual Property of David Liversidge Design and must not be copied or reproduced in whole or part without prior written consent

DAVID LIVERSIDGE Design *

architecture * structured space planning
strategic and practical building solutions

259 Rossendale Road, Burnley, Lancs, BB11 5BZ
tel: 01282-838002 or 07977-463496
email: davidliversidge@msn.com

Proposed Residence

'Whitecroft', Pendle Avenue
Chatburn, BB7 4AX
for
Mr. and Mrs. Gaughan

scale: 1/100th drawing no:
date: March 14 14/10/3

See drawing no: 14/10/2 for Garage Details and Site Plans