

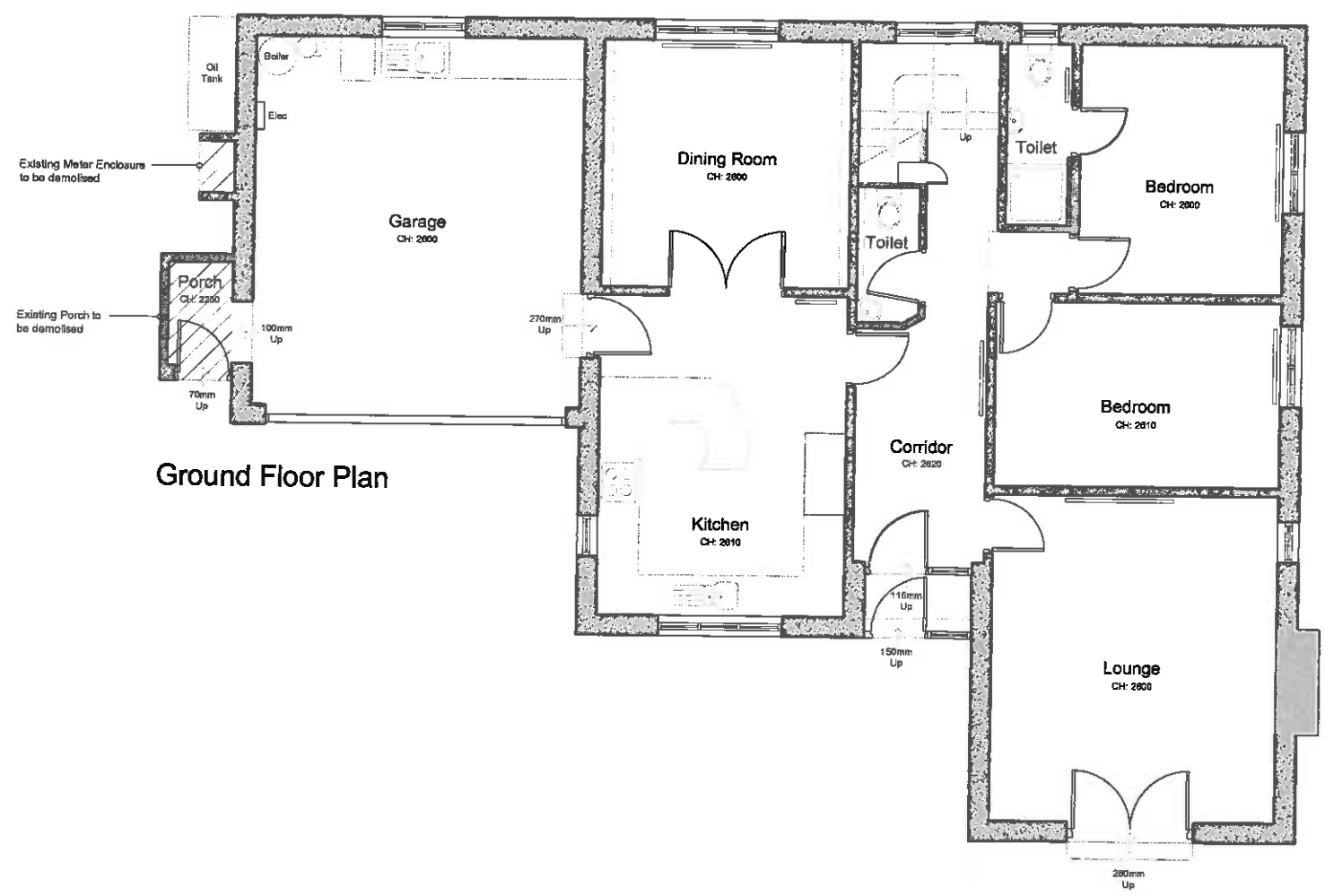

320140234P

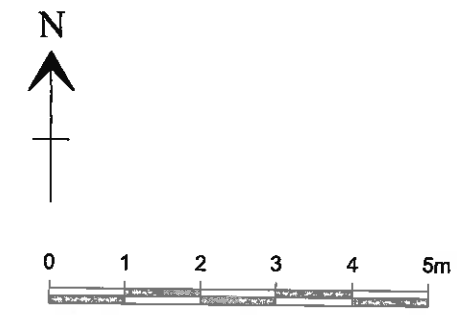

Ground Floor Plan



**Rev A** - Porch marked for demolition.  
- 17/02/2014 - NE  
**Rev B** - Meter Enclosure marked for demolition.  
- 03/03/2014 - NE

Client <b>Mr and Mrs Hilton</b>		
Job Title <b>Proposed alterations and extension to Oak Cottage, Cross Lane Waddington</b>		
Drawing Title <b>Existing Ground Floor Plan</b>		
Scale <b>1:100 @ A3</b>	Date <b>Dec 2013</b>	Drawn <b>NE</b>

**spa**  
**SUNDERLAND PEACOCK ARCHITECTS**  
SUNDERLAND PEACOCK & ASSOCIATES LTD.  
HAZELMERE, PINLICO ROAD, CLITHEROE  
LANCASHIRE, BB7 2AG  
T 01200 423178 F 01200 427328  
E info@sunderlandpeacock.com  
www.sunderlandpeacock.com

**4495 - 02** REV **B**



South Elevation



West Elevation

Existing Meter Enclosure to be demolished  
Existing Porch to be demolished

320140234P

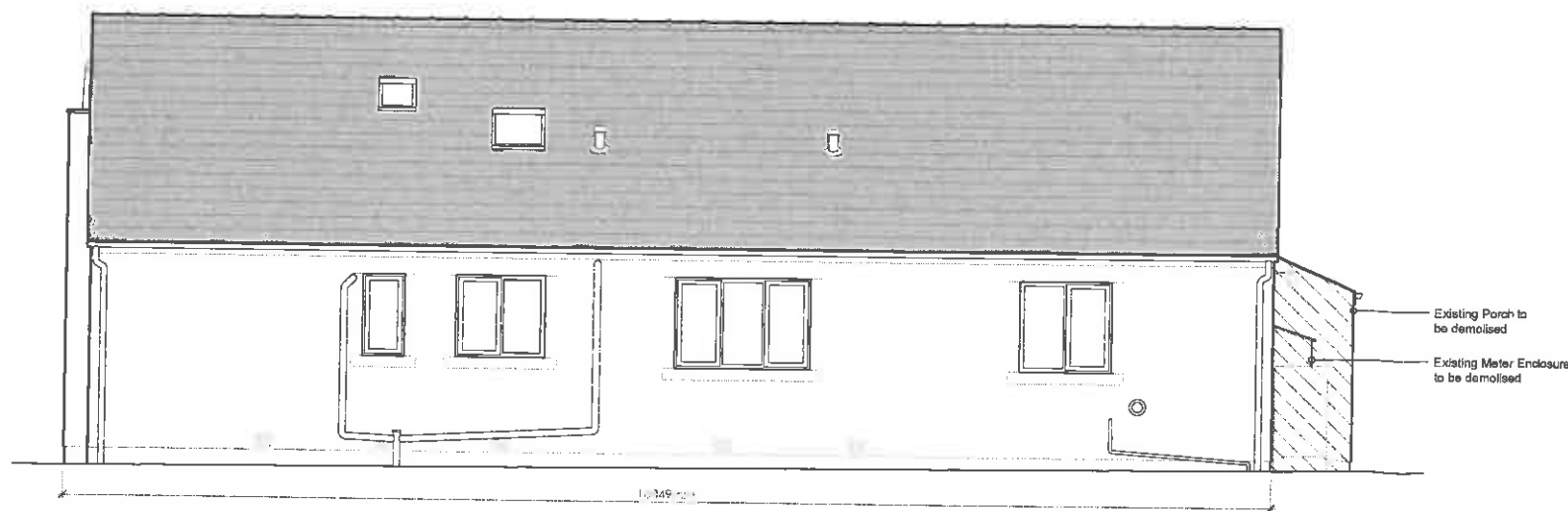

North Elevation

Rev A - Dimensions added. Porch marked for demolition. - 17/02/2014 - NE

Rev B - Meter Enclosure marked for demolition. - 03/03/2014 - NE

Client  
Mr and Mrs Hilton

Job Title  
Proposed alterations and extension to Oak Cottage, Cross Lane Waddington

Drawing Title  
Existing Elevations

Scale 1:100 @ A3	Date Dec 2013	Drawn NE
---------------------	------------------	-------------

spa

SUNDERLAND PEACOCK ARCHITECTS

SUNDERLAND PEACOCK & ASSOCIATES LTD.  
HAZELBERE, PIMLICO ROAD, CLITHEROE  
LANCASHIRE, BB7 2AG  
T 01208 423178 F 01200 427328  
E info@sunderlandpeacock.com  
www.sunderlandpeacock.com



4495 - 03 REV B