

320140234P

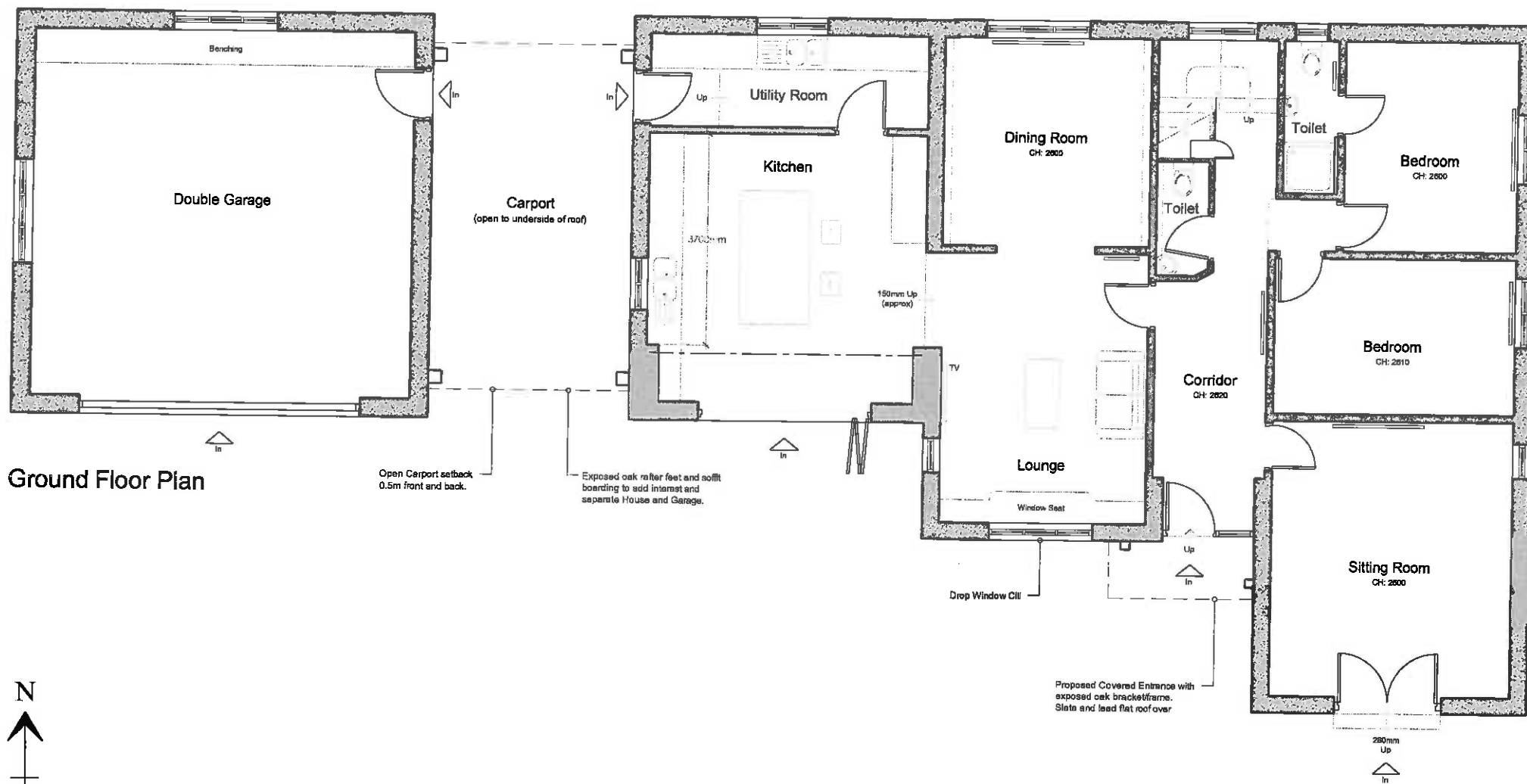

Ground Floor Plan

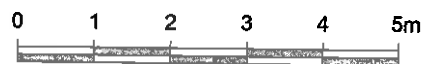

Rev A - Kitchen window size amended to width of existing doorway. - 03/03/2014 - NE

Client Mr and Mrs Hilton		
Job Title Proposed alterations and extension to Oak Cottage, Cross Lane Waddington		
Drawing Title Proposed Ground Floor Plan		
Scale 1:100 @ A3	Date Feb 2014	Drawn NE



SUNDERLAND PEACOCK & ASSOCIATES LTD.
HAZELMERE, PINLICO ROAD, CLITHEROE
LANCASHIRE, BB7 2AG
T 01200 423178 F 01200 427328
E info@sunderlandpeacock.com
www.sunderlandpeacock.com



4495 - 06 REV A



South Elevation

320140234P

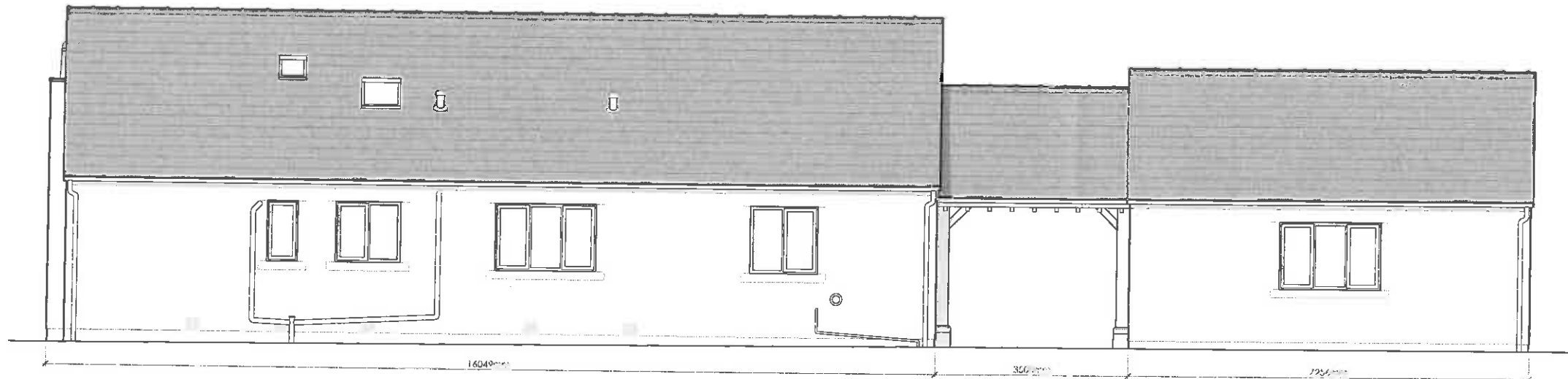

North Elevation

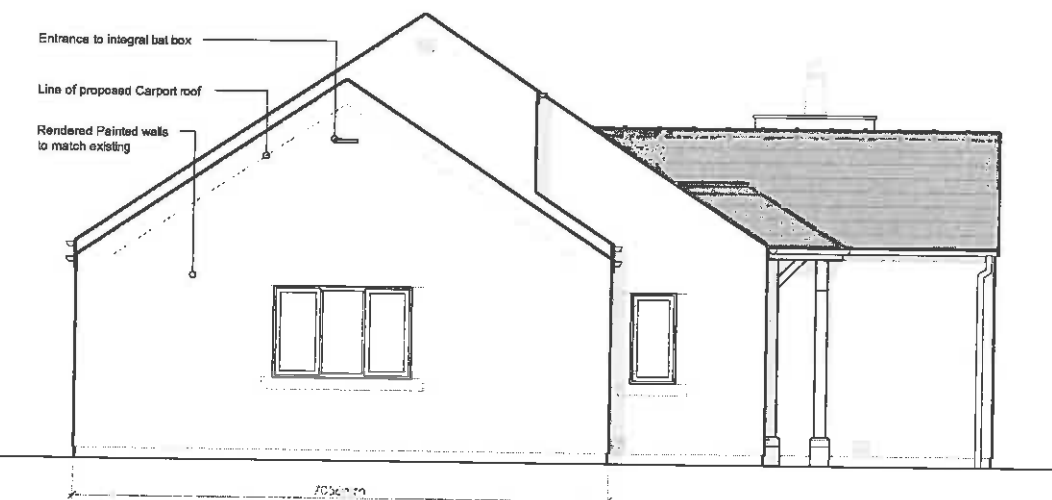

West Elevation

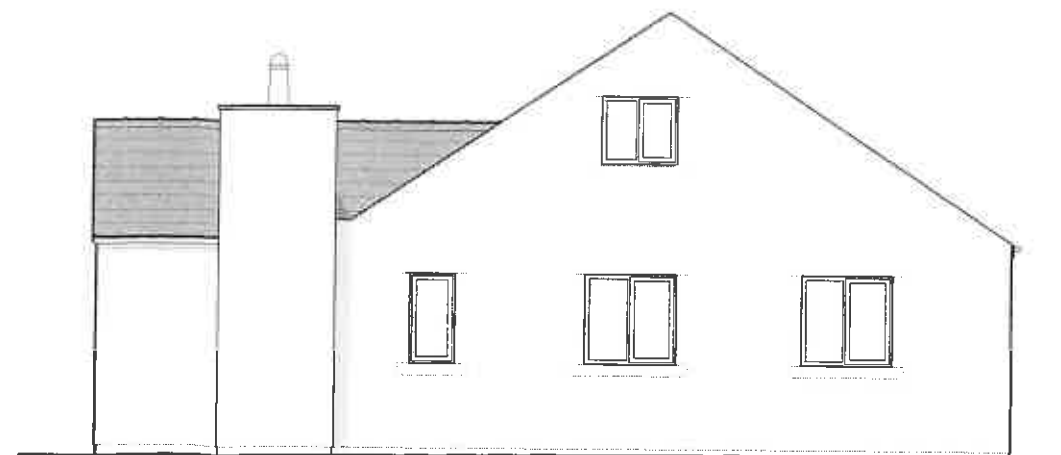

East Elevation

Rev A - Note to solar panels amended.
- 03/03/2014 - NE
Rev B - External bat box replaced by an integrated
bat box. - 07/03/2014 - NE

Client
Mr and Mrs Hilton

Job Title
Proposed alterations and extension to
Oak Cottage, Cross Lane
Waddington

Drawing Title
Proposed Elevations

Scale	Date	Drawn
1:100 @ A3	Feb 2014	NE

spa
SUNDERLAND PEACOCK ARCHITECTS
SUNDERLAND PEACOCK & ASSOCIATES LTD.
HAZELMERE, PIMLICO ROAD, CLITHEROE
LANCASHIRE, BB7 2AG
T 01200 423178 F 01200 427328
E info@sunderlandpeacock.com
www.sunderlandpeacock.com

4495 - 07 REV B