

wall cladding softwood timber shiplap boarding vac vac preservative treated and secured to timber side rails between steel portal frames

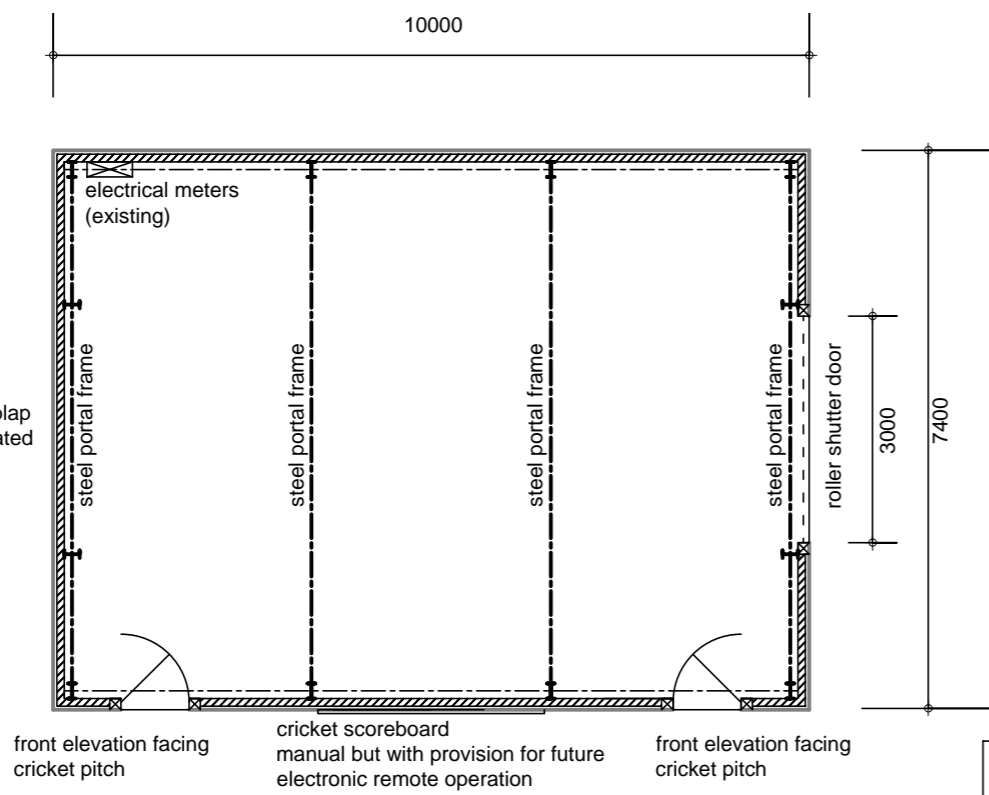

GROUND FLOOR LAYOUT PLAN (1 : 100)

NOTE : location of new groundkeepers store follows demolition of existing timber store and scoreboard box on similar "building footprint" and location

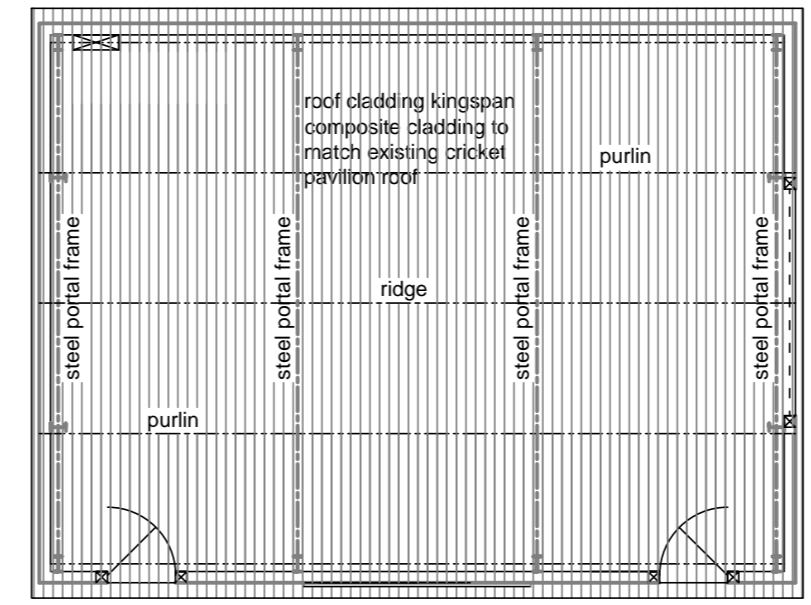

ROOF AND STRUCTURE PLAN (1 : 100)

external walls : wall cladding softwood timber shiplap boarding vac vac preservative treated and secured to timber side rails between steel portal frames
 roof cladding : roof cladding kingspan composite cladding to match existing cricket pavilion roof and secured to purlins between steel portal frames
 doors/windows : softwood timber framed and panelled vac vac preservative treated; windows clear single glazed
 rainwater goods : black 1/2 round profile uPVC

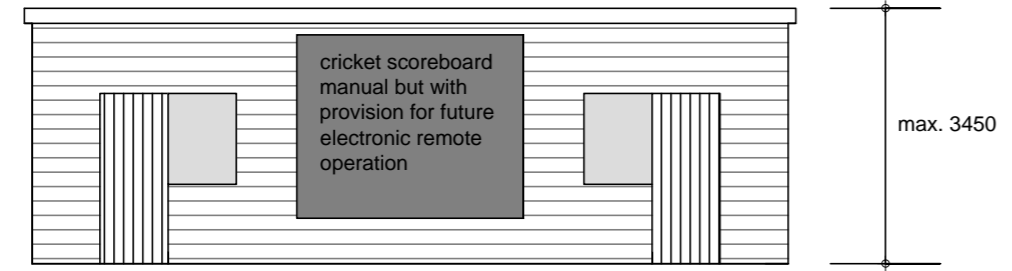

NORTH FRONT ELEVATION (1 : 100)

wall cladding softwood timber shiplap boarding vac vac preservative treated and secured to timber side rails between steel portal frames

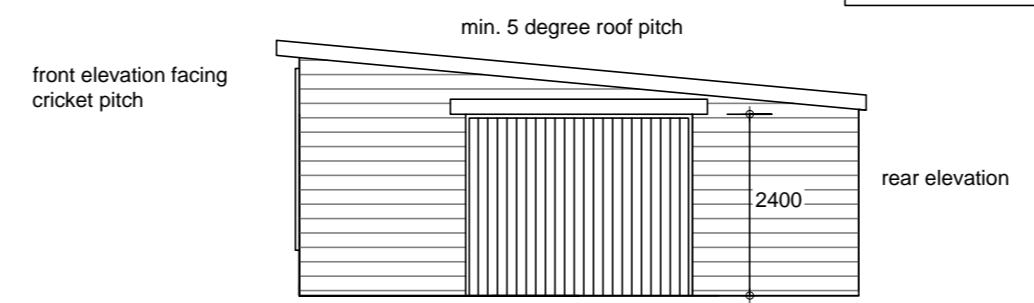

WEST ELEVATION (1 : 100)

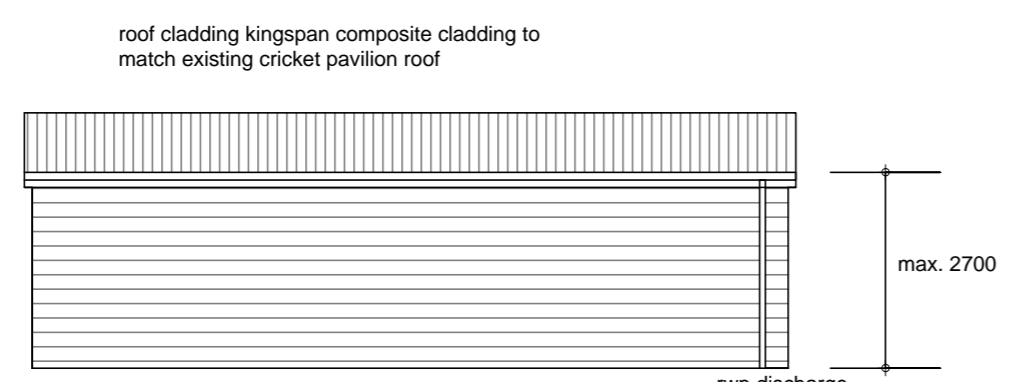

SOUTH REAR ELEVATION (1 : 100)

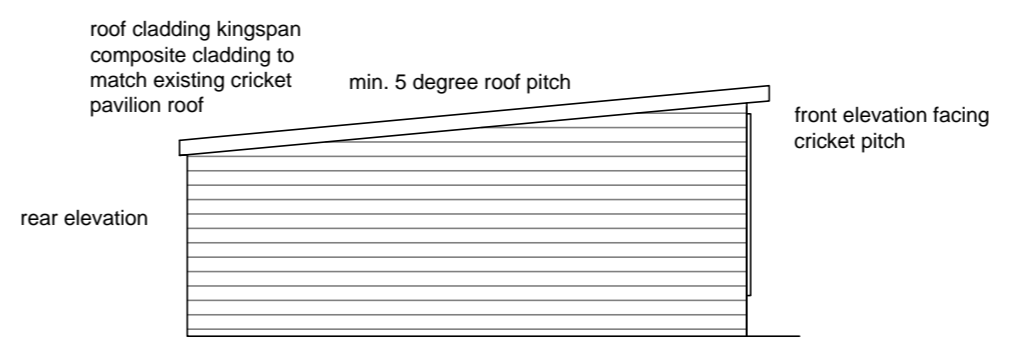

EAST ELEVATION (1 : 100)

NOTES :
 1. DO NOT SCALE FROM THIS DRAWING. Check dimensions on site or refer to Architect/Engineer. IF IN DOUBT - ASK. If this Drawing is printed or reproduced in any format, scales may differ significantly from those shown.
 2. This Drawing to be read in conjunction with : Architect Drawings, manufacturers instructions and specifications and current European and British Standards and Codes of Practice

| | | |
|-----|----------|---------------------------|
| Rev | Date | Description |
| A | 16/01/15 | blockwork stub wall added |

RSCE Consulting Engineers

Consulting Civil, Structural and Geotechnical Engineers
 55 Garstang Road, Preston, Lancs. PR1 1LB
 tel. 01772 250163
 Principal : R. Sparks B.Eng., M.Eng., C.Eng., MICE

| | | | |
|---------------|----------------------------------|-------------|---------------|
| Project | LONGRIDGE CRICKET CLUB | | |
| Drawing Title | PROPOSED NEW GROUNDKEEPERS STORE | | |
| Scale | Date | Drawing No. | Rev. |
| As Shown | 14/01/15 | 2291-010 | A 16/01/15 |

